In One Part—General News Sheet—18 Pages

The Los Angeles Times

PER ANNUM, $9.00 | Per Month, 75 Cents, or 2 1-2 Cents a Copy. | MONDAY MORNING, NOVEMBER 19, 1906. | On All News Stands, Trains and Streets. | 5 CENTS

THE WEATHER.
BRIEF REPORT

FORECAST — For Los Angeles and vicinity: Fair; brisk north wind.

YESTERDAY — Maximum temperature, 66 deg.; minimum, 54 deg. Wind 11 m., north; velocity, 10 miles; 5 p.m., north; velocity, 19 miles. At midnight the temperature was 52 deg.; clear.

TODAY—At 2 a. m the temperature was 51 deg.; clear.

FORECAST—For San Francisco and vicinity: Fair; brisk northwest wind.

[The complete weather report, including comparative temperatures, will be found on page 8.]

POINTS OF THE NEWS
IN TODAY'S ISSUE OF
The Times

INDEX.

1 South in Throes of Storm.
1 Off for Peace.
1 The Pacific Slope.
1 Athletes Will Make Warm Fight.
1 Will Ask Congress for Justice.
1 Editorial: Pen Points.
2 Music and the Stage.
2 Lines. Classified Advertising.
2 The City Gates.
2 In the Realm of Sports.
2 Of the Churches.
2 Los Angeles County.
2 Outside Counties.
2 City in Brief: Vital Record.

SYNOPSIS.

CITY. Friends of Asiatics will Congress for common justice in behalf....Interesting scene at baptisms in the Temple Baptist Church....Commissioner Kilbey hearts of Salvation Army ...At grand rally of Socialists Wilson is denounced in connection with the Democratic-Union-Public-Ownership party...Much coming O'Brien-Burns fight. Gifford arrests two men on between them and holds mistable on suspicion....Los masters get many ducks and near Brawley....Human to be required for patrolmen sergeants must be per-....Cholo snaps revolver at Officer Ebert but the fire....Mr. and Mrs. Murphy royally greeted after

ERN CALIFORNIA. Corporation to be formed in Pasadena to for casino and pleasure tives seek railroad man San Bernardino who es- Santa Fé hospital in Los Bathing party in peril off rescued by steamer....Property-owners for water- in session in Long boy killed by fall. Frenchman at Pico....Pro- Holyrood Hotel, Riverside, of violation of liquor ordi- to appeal....Jap shot by boy Orange county....Fire fight- night and all day battle to Cañon....Great sweep waves in Venice.

IFIC SLOPE. "Graft" game fighting permits at San Fran- to be investigated....Ex-Gov. of Arizona dead....Steamers Jeanne collide near Alki and about forty people are the Dix sinking....Vessels in San Francisco Bay....The disabled....Novel demonstration of graphophone Stream and crew aban- Emma Claudine....Seat- subsiding....Times party Portland by rail, after taking storm damage....Madera fired....No "Washington" for Puget Sound masters. accidents at San Francisco. asks where its $ .00 for relief went.

RAL EASTERN. Three States by terrific winds and rains property and bringing unknown number....Mississippi lands sustain great loss to ....Secretary Root and men of speak at John Jay anniversary City....Matters of interest will be broached. blizzard rages in Colorado and ....Mrs. Voorhees elected president of the United of the Confederacy....Aged breaks auto record....Two steamers and an American in storm....Strike on steamer Roosevelt....Town of Miss. destroyed by wind. Beveridge to oppose child- disgraced ex-minister exposed and wedding broken off. Oil stockholders fearful of Grave fear for Holy Ghost- says he never will be a again.

Joseph Lempse of Council arrested by his wife to hug she cuts his throat with a Defeated candidate jumps death....Crime epi- Pittsburgh expiring in bur- Murderer of Prof. Rossi at to kill two more men....Samuel Whittier's biographer, and poisoned by steak and arsenic

EIGN. BY CABLE. The Pres- homeward bound; will take auto to San Juan, P. R....Bomb set exploded at St. Peter's during cele- and panic follows....Victoroy to maintain China's sovereignty. Queen of Denmark leave for ...Swindler reaches Chris- The President reorganizes annual....British military au- flown flying machine in war. Argyle's guides at music play- ....Cubans struggle on ...Aims of Russian Right- Democrats....Gov. Magoon

CRITICISES PRESIDENT.

TOPEKA, Nov. 18.—[Exclusive Dispatch.] At the Mount Olivet Baptist Church tonight, the Rev. Dr [illegible] criticised [illegible] during his sermon, [illegible] and criticised [illegible] in dismissing [illegible] battalion of the [illegible] States Infantry, [illegible] to a large attendance of ne- [illegible] were unani-

SOUTH IN THROES OF STORM.

Three States Again Visited by Terrific Winds and Rains, Devastating Property and Bringing Death to Unknown Number.

Mississippi Delta Lands Once More Feel Wrath of Elements. Great Loss Sustained.

[BY DIRECT WIRE TO THE TIMES.]

MEMPHIS (Tenn) Nov. 18.—[Exclusive Dispatch.] A tornado swept through central Mississippi doing great damage to Winona, Maben, Okolona and Tchula and completely devastating crops. It followed a heavy rain which fell all over Central Mississippi and west Tennessee. Wires are down and railroad tracks are washed out in every direction. It is not possible to locate all of the places which have been hit.

A number of towns directly in the path of the storm are shut in; and efforts to reach them by telephone or telegraph from here, and from open points in Mississippi, have availed nothing.

LOSS OF LIFE.

The loss of life is unknown. Near Okolona three persons were killed. At Mathiston a negro woman was killed by her house falling on her.

At Maben, Ben Lockard, telegraph operator and his wife were caught in their home and severly injured. They may die.

Scores of others at these places were more or less seriously injured.

LAID IN RUINS.

At Winona the Christian Church, the Catholic Church, the negro Methodist Church, the Opera House, the Postoffice and a number of fine residences were laid in ruins. All were very handsome buildings. In addition, several oil mills, the big compress, cotton sheds and warehouses and numerous other houses were unroofed and damaged in other ways.

BRICK BLOCKS RAZED.

At Maben, the bank and several brick stores were blown down.

At Mathiston, the Baptist Church, the public school and several large brick stores were demolished and a number of other buildings damaged.

At Athens, Alabama, the State Agricultural College and other buildings were blown down.

BIG AREA AFFECTED.

[BY THE ASSOCIATED PRESS—P.M.]

MEMPHIS (Tenn.) Nov. 18.—Telegraphic and telephone communication from points in Mississippi, Arkansas and Tennessee for a distance of several hundred miles, report that section to have suffered last night and early today from one of the most destructive rain and wind storms in years.

Only meager details are as yet obtainable, but five lives are known to have been lost and great damage has been done to property and crops.

Railroad traffic from this point is demoralized on account of the numerous washouts and many trains have been annulled.

From the reports so far received the greatest damage occurred in the central and delta regions in Mississippi.

At Winona, Miss., the Catholic, Christian and Methodist Churches and the Hesty Brick Yard were demolished, and numerous buildings were unroofed and otherwise badly damaged.

Among the largest buildings damaged at this place are the Polk Opera House, the cotton compress, warehouse of the Jackson Mercantile Company and the residence of E. J. Dunkston. Besides this about twenty-five smaller buildings were almost completely destroyed.

ONE WOMAN KILLED.

At Mathiston, Miss., serious damage is reported to have occurred, and a woman was killed by a falling building.

TWO BURNED TO DEATH.

At Tchula a falling tree, striking a small frame building caused it to be set afire and a woman and child were burned to death.

TWO MEN DROWNED.

At Non-Connaha Creek, a few miles from here, a railroad trestle fell last night under the weight of a switch-engine, the engine plunging into the swollen stream, carrying with it Engineer C. V. Peterson and Fireman A. R. Ritchie, who were drowned.

TOWNS CUT OFF.

West Point, Columbus and Mahned, Miss., are reported to have suffered serious damage, but as these points are completely cut off from communication, it is impossible at this time to ascertain the extent.

STORM IS CYCLONIC.

[BY THE ASSOCIATED PRESS—P.M.]

NEW ORLEANS (La.) Nov. 18.—Much of the northern half of Mississippi was cut off from telegraphic communication with New Orleans all of today, poles and wires having gone down in last night's storm.

Reports reached the Western Union Telegraph Company here that the storm was of cyclonic intensity in the region of Winona and Grenada, and that several buildings and one church had been damaged or blown down at Winona, while Grenada suffered still greater damage.

Canton, a town about 65 miles south of Winona and the nearest point toward the latter place reached from here, reported that nothing whatever had been heard from Winona since the storm.

Canton was swept by a heavy wind shortly before daybreak the worst of this blow appearing to have passed further north.

STORM AT JACKSON.

[BY THE ASSOCIATED PRESS—P.M.]

JACKSON (Miss.) Nov. 18.—A high wind and hail storm prevailed during the night. The storm made itself felt by the highest temperature for this season on record during the past ten years, the mercury rising above 80 deg. A high wind accompanied the heat.

WINONA DESTROYED.

[BY THE ASSOCIATED PRESS—P.M.]

BIRMINGHAM (Ala.) Nov. 18.—A report received here early this morning at the train dispatcher's office of the Southern Railway says: Winona, Miss., has been destroyed by storm. The storm has moved through Maben and West Point and the wires to Columbus, Miss., have been lost.

Cotton fields blown down by the wind were beaten into the ground and badly damaged. Beside, the loss of life and property damage, a number of points directly in the pathway of the storm cannot be communicated with and when complete reports have been received it is feared that the loss both to life and property will be greatly increased.

The storm approached Athens, Ala., from the west and cut a path 300 yards wide throughout the southern portion of that city. A score of buildings were wrecked, but no one was killed or seriously injured.

At Matheson, Miss., nearly every building in the southern portion of the town was destroyed. These include the Baptist church, public school buildings, and a number of residences. At this place a negro woman was killed and several others were injured.

Near Okolon, Miss., three lives were lost. The property loss at this place cannot be ascertained tonight.

At Bolivar, Tenn., thousands of cattle were caught by a very heavy rain. Relief parties were out today, but because of the high stage of the water they did not succeed in rescuing the drowning cattle.

TEXAS SUFFERING.

[BY THE ASSOCIATED PRESS—P.M.]

DALLAS (Tex.) Nov. 18.—North Texas is suffering the first bad spell of weather in the present season. Two days of very warm weather was followed by a cold, drizzling rain, which had the feeling of a blizzard. Rain and cold winds seem general over the entire State.

TORNADO'S DAMAGE.

[BY THE ASSOCIATED PRESS—P.M.]

FAYETTEVILLE (Tenn.) Nov. 18.—A tornado passed through Lincoln county from the southwest to the northeast today. Wreck and ruin were left in its pathway. Residences, barns, fencing and timbers were wrecked. No deaths or serious injury has been reported. The damage to property will amount to many thousand dollars. The path of the storm was a mile in width.

BLIZZARD IN KANSAS.

[BY THE ASSOCIATED PRESS—P.M.]

TOPEKA (Kan.) Nov. 18.—The blizzard is general over Kansas late tonight, according to advices received at the railroad offices here. Snow commenced falling here at a late hour. At many points in the western part of the State cattlemen were caught unprepared. So far railroad traffic in Kansas has not been affected.

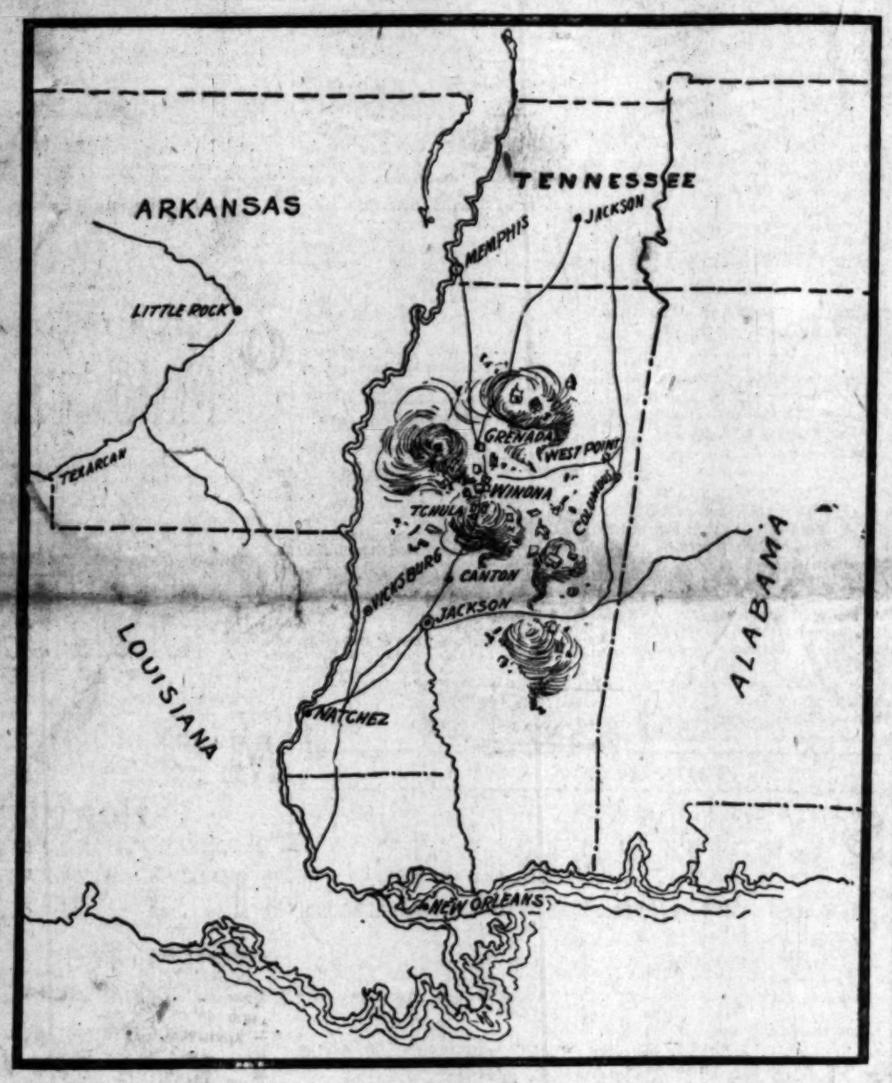

The path of the Mississippi Valley storm that wiped out several cities.

RIVER RUNNING OVER.
GREAT DAMAGE DONE.

[BY THE ASSOCIATED PRESS—P.M.]

MEMPHIS, Nov. 18.—Wolf River, a small stream running eastward from this city is overflowing its banks.

In the vicinity of Rossville, Tenn., this river is flooding the surrounding territory for many miles, Rossville being entirely inundated with a great amount of damage done to property.

A railroad employé arriving here this evening on a hand car from Rossville, reports that the people of that place are almost in a state of panic.

Quantities of loose cotton have been washed away, as well as many small buildings and some live stock have been drowned. For a distance of eight miles between this place and Moscow, Tenn., the water is from one to six feet deep on the tracks of the Southern Railway.

Tonight the Louisville and Nashville Railroad annulled all night trains from Memphis because of the weakness of the bridge across Wolf River.

The Nashville, Chattanooga and St. Louis Railroad expects to have their tracks in condition to resume traffic by tomorrow. On the Southern Railroad all trains are detoured by the Frisco and the M. and O. routes. On the other roads, while traffic is greatly delayed, all trains are running.

RAILROADS TIED UP.

[BY THE ASSOCIATED PRESS—P.M.]

JACKSON (Tenn.) Nov. 18.—The waters are higher than ever before known in this section. The three railroads entering here are tied up with washouts. The Illinois Central track at Frogmore, just south of here, is washed out for the first time.

The Nashville, Chattanooga and St. Louis is cut off east and west. About one thousand feet more or less of the track is washed from the embankment near McNary Tenn.

MEMPHIS (Tenn.) Nov. 18.—Eight persons are known to have lost their lives, scores of others injured and property and crops suffered great damage the extent of which, because of the meagre reports yet obtainable, cannot be estimated at this time as a result of a terrific wind and rain storm today.

The storm which originated on the Gulf last night and early today swept northeastward through portions of Alabama, central and northern Mississippi and western Tennessee, and its northward course razed scores of substantial buildings, partially demolished hundreds of others, caused a complete demoralization of railroad traffic and cut off telegraphic communication with many points in the affected territory.

HIS PAST AROSE AT THE ALTAR.

DISGRACED EX-MINISTER SHOWN UP BEFORE HIS BRIDE.

Clergyman Secured to Perform the Marriage Ceremony Discloses That the Groom Once Eloped With Another Woman—Fiancee Calmly Dismisses the Guests.

[BY DIRECT WIRE TO THE TIMES.]

LINEVILLE (Iowa) Nov. 18.—[Exclusive Dispatch.] The wedding of J. M. Dempsey and Blanche Dickson, was indefinitely postponed this morning, when, as the nuptial party approached the altar, Rev. Charles D. Tanquery informed the bride that she was deceived in the man whom she proposed to marry.

Rev. Tanquery recognized in Dempsey a man who had been dismissed from the ministry of the Methodist Episcopal Church, South, for having eloped with a Canton (Mo.) woman.

Tanquery's exposure was confirmed later by a telegram from Presiding Elder T. E. Sharp of St. Louis.

Miss Dickson calmly dismissed her invited guests.

Dempsey, who had claimed to be a traveling man, left town by the first train.

ROOT PASSES CHICAGO.

CHICAGO, Nov. 18.—Secretary of State Elihu Root passed through Chicago tonight, en route to Kansas City where he will address the Commercial

CHANGE IN CHURCH.

Visit of Archbishop Harty to Rome Involves Administration of Philippine Catholics.

[BY DIRECT WIRE TO THE TIMES.]

BOSTON (Mass.) Nov. 18.—[Exclusive Dispatch.] A Rome special cable tonight says that the present visit of Archbishop Harty from Manila to Rome will involve important changes in the administration of the church in the Philippines.

The prelate is just now engaged in preparing his report on the conditions there, for the Pope.

He stated there is no foundation whatever for the widespread reports that the King of Spain, and the Vatican are at outs. The young sovereign continues cordially faithful, and his influence has caused an adjustment of the differences between the Vatican and the Cortes.

PROPHET WIPES OUT BIG CITIES.

EDMUND SCRIBNER STEVENS LAYS OUT TWENTY-NINE.

Self-Styled "Prognosticator, Astrologer and Royally-appointed Regent of the United States." Predicts Shifting of the Poles and Destruction Within the Next Two Years.

[BY DIRECT WIRE TO THE TIMES.]

WASHINGTON, Nov. 18.—[Exclusive Dispatch.] Twenty-nine of the largest American cities to be wiped off the face of the earth within the next two years, New York and Washington included, is the prophecy made by Edmund Scribner Stevens of this city, a self-styled "prognosticator, astrologer and royally appointed regent of King Cyrus the Great," for whom he says, he will act until the long-dead ruler revisits the earth.

"The world is in the throes of an upheaval which will eventually right the earth and make the North Pole north and the South Pole south, instead of having the earth's axis on a slant," says the aged prophet. "That upheaval will cause flood, fire and earthquake, and most of the large cities of the world are going to suffer. Some of them will be destroyed."

FIERCE BLIZZARD RAGING.

Worst in a Decade Threatens Heavy Stock Losses in New Mexico and Colorado.

[BY THE ASSOCIATED PRESS—P.M.]

TRINIDAD (Colo.) Nov. 18.—The worst blizzard experienced here in a decade is now raging. The storm started yesterday and gradually grew in severity until today, when it assumed the proportions of a blizzard, increasing in severity each hour.

Tonight it is almost impossible to make headway along the streets. The Colorado and Southern Railway reports the storm extending into the "Panhandle" of Texas. The Santa Fé reports the blizzard along its line clear to Kingsley, Kan.

In northern New Mexico the blizzard is the worst. Heavy loss in sheep and cattle in New Mexico and this section of Colorado are almost certain to occur. All trains are running hours behind schedules and there is no prospect of the abatement of the storm tonight.

MEN AS "NURSE GIRLS."

Society Women of Great Barrington Solve a Vital Problem Regardless of Sex or Servitude.

[BY DIRECT WIRE TO THE TIMES.]

GREAT BARRINGTON (Mass.) Nov. 18.—[Exclusive Dispatch.] Society women here have finally solved the nurse girl problem to their own satisfaction. Among the "smart set" it has become the very proper thing to send children out in care of elderly men who look after them and wheel them about. These are of varying ages, have no other employment, are devoted to their little charges, and are perfect jewels, so the mothers say.

LEAVE FOR LOS ANGELES.

"Times" Party en Route from Portland—Take Pictures of Floods.

[BY DIRECT WIRE TO THE TIMES.]

PORTLAND, Nov. 18.—[Exclusive Dispatch.] The Los Angeles Times' Oriental excursion party reached Portland tonight from Seattle on the return trip and left soon afterward over the Southern Pacific for Los Angeles.

The Californians after being storm-bound at Seattle for several days, were able to get this far on the trip home by transferring by steamers. From Seattle to Tacoma the Northern Pacific tracks are unsafe and between Olequa and Castle Rock, in Southwestern Washington, several bridges are gone, so a river steamer carried the excursionists around the breaks in line.

The tourists are well and seemed to enjoy the excitement of the trip through Washington.

They were enabled to get views of the damage wrought by the recent floods.

From Gen. Otis.

A cablegram received last evening from Gen. Otis states that he is improving in health and will probably sail from Yokohama for home about December 1.

STEAMERS COLLIDE.

Forty-one Drown Near Seattle.

Coast Boat Jeanie Runs Into Dix, and the Latter Goes to Bottom.

Misunderstanding of Signals Results in a Terrible Accident.

Within Five Minutes, Vessel Fills With Water and Then Keels Over.

[BY THE ASSOCIATED PRESS—P.M.]

SEATTLE (Wash.) Nov. 19.—In a collision between the steamship Jeanie, belonging to the Alaska Coast Company Capt. P. H. Mason and the Puget Sound steamer Dix, belonging to the Alki Point Transportation Company, forty-one people were drowned tonight. There were seventy-nine passengers on board.

The cause of the accident was a misunderstanding of signals. The Jeanie struck the Dix on her starboard side just abaft midships and keeled her over. She filled with water then righted and went down stern first, sinking within five minutes of the time of the collision. The Dix was on her way to Port Blakeley from Seattle and the Jeanie was going from Smith Cove to Tacoma to unload ore for the smelter.

List of missing:

ALBERT M'DURY, lumber surveyor.

—— PIGGOTT, filer.

C. BOYLER, manager of store.

W. BOYLER, his brother, employed in store.

FRED BOULET, filer, employé of the Port Blakeley sawmill, Port Blakeley.

PETER BUZZATTIE, barber.

RALPH CLARK, clerk in store, both from Port Blakeley.

MRS. GRANGER, Spokane.

AUGUST NELSON and wife, Port Blakeley.

JAMES SMITH and wife and boy, Port Blakeley.

MRS. T. C. FORD, wife of superintendent of the Port Blakeley Mill Company.

FRANK M'QUEERIS, officer of a ship anchored at Port Blakeley.

C. J. KENNY, hospital steward, Fort Ward, Wash.

—— PARKER, engineer of steamer Dix.

C. DENGSON, mate of steamer Dix, was at the wheel when collision occurred.

BAZZINTIA GARCIA, lately from Manila, a Filipino.

A. WEBSTER, lumber surveyor.

—— BELAIR, filer.

MARTIN HANSEN, caulker.

WILLIAM MAYERS, caulker.

ALBERT M'DONALD, lumber surveyor.

SWEN SWANSON.

WILLIAM BRACEFIELD, longshoreman, employé of Port Blakeley Mill Company.

PETER LARSEN, oiler, Port Blakeley.

ROLAND PRICE, son of the postmaster of Port Blakeley.

—— ROLAND, from steamer Dix.

One deckhand from steamer Dix, name unknown.

Three Chinese.

Five Japanese.

The survivors are A. Berglund, first mate of schooner Ruth A. Godfrey, now at Port Blakeley; Lars Olesen; A. Durati, Filipino; William Johnson, Edward Engdahl; Antonio Jensen; S. Meiechuay, Japanese; Y. Fukui, Japanese; Julian Almerster, Filipino, residents of Port Blakeley; F. E. Ernple, No. 1108 Thirty-seventh avenue, North Seattle; R. T. Ogaya, Japanese; S. A. McPhee, P. W. Primrose, all of Port Blakeley; Alice Simpson, aged 15 years, the only woman saved, Port Blakeley; Fred Sauer, Ballard; Markus Otenes, Port Blakeley; Leonard Martin, Leonard Master, Henry Anderson, Lawrence Peters, George W. Owens, James A. Jones, C. Nelson, James McBoice, Dab McEachern, W. T. Ward, Pedro Prondo (Filipino) E. Darite (Filipino,) all of Port Blakeley; P. Lermond, captain of the steamer Dix; Albert Jackson, deck hand steamer Dix; Alfred W. Dixon, chief officer steamer Elleric, now at Port Berkeley; John Benson, schooner Godfrey; Charles Krantz, schooner Godfrey; Frey Gayer, ordnance sergeant, Fort Ward; R. Brobrier, J. Ming (Chinese,) M. Aratoki (Japanese,) student Wilson's Business College.

Leonard Master was the only one of his family, consisting of father, mother and brother, to survive.

Later—The steamer sank two miles north of Alki Point, shortly after 7 o'clock.

Forty-one passengers and members of the crew of the Dix are missing and thirty-nine were saved. The Dix is a total wreck.

The Jeanie was not injured in the least and no member of her crew was lost. The master of the Dix was saved.

The sound was almost as smooth as a mill pond when the collision occurred and after the boats had been steaming within sight of each other for a quarter of an hour.

The Jeanie was backing when she collided with the Dix, and the impact was very slight. The Dix was struck abaft of amidships on the starboard side. She listed heavily to port for a brief period, righted herself, then sank stern first.

Advices by direct wire from Portland at 2:35 o'clock a.m. are to the effect that forty-one persons were drowned.

The Jeanie was bound for Tacoma from Smith's Cove, and was loaded with ore for the smelter. The tug Daniel, the Jeanie and the Florence K. are cruising in the neighborhood of the wreck trying to pick up any survivors.

OFF FOR PONCE.

The President Now Homeward Bound.

Will Take Auto Trip to San Juan, and Thence Leave for America.

Makes Farewell Speech to the Canal Employees Discussing Bigelow.

Expects to Reach Washington in Time for Thanksgiving Dinner.

[BY THE ASSOCIATED PRESS—P.M.]

COLON, Nov. 18.—The President is now on his way back to the United States from Panama. He is due to arrive at Ponce, Porto Rico, Wednesday. From there he will cross the island to San Juan by automobile, for a one-day visit to the capital.

The President will embark at San Juan for Hampton Roads on Thursday and expects to reach Washington Tuesday, November 27, in time to spend Thanksgiving Day at the White House.

President Roosevelt and party sailed Saturday night at 10 o'clock, on board the United States battleship Louisiana.

HIS PANAMA SPEECH.

After riding on horseback through the muddy streets of Colon Saturday afternoon the President went to the residence of Mr. Ayers, general manager of the Panama Railroad for dinner.

At 3:30 o'clock p. m., the President reached Pier No. 11, where there was an enthusiastic gathering of at least 800 persons, principally canal employés at Cristobal and other points along the line.

Here the President ascended the bandstand and made a thirty-minute speech. In giving his impressions of the work on the canal he said he was pleased with what had already been done and paid his respects to those who had adversely criticised the work.

DISCUSSES BIGELOW.

"How about Poultney Bigelow?" came from among the audience.

With much deliberation, the President remarked that in every large work there was always some one to find something that was not done as it should have been done, but the employés should on no account pay attention to such criticisms, as the critics would sink out of sight, while the work the men were doing and had done would remain long after the exotics had been forgotten.

The President said he also was impressed with the magnitude and greatness of this work and he would like to see one of his sons concerned therein.

COMPLIMENTS CHIEFS.

He congratulated all the heads of departments on the work being done, and with especial warmth congratulated Capt. George Shandon on his success in maintaining order in the canal zone and in perfecting the splendid police force under his control.

In conclusion, the President said he would like to remain longer on the Isthmus, but it was necessary for him to get back to his work in the United States.

The President went off to the Louisiana at 9 o'clock p. m. The Washington and Tennessee were delayed in coaling at Cherique and did not get back here in time to sail with the Louisiana. They doubtless will join the warship on the way to Porto Rico.

REORGANIZES WORK.

THE PRESIDENT'S ORDER.

[BY DIRECT WIRE TO THE TIMES.]

PANAMA, Nov. 18.—[Exclusive Dispatch.] Before President Roosevelt sailed for home last night he signed an executive order reorganizing the Panama Canal work on a basis similar to that of most great railroads.

Under the new order the building of the canal will be under the management of a chairman, chief engineer, general council, chief sanitary officer, purchasing officer, auditor, disbursing officer and manager of labor quarters.

The government of the canal zone will be vested in the general council, through the medium of a local administrator.

Six foreigners who were suspected of being anarchists were locked up while President Roosevelt was on the Isthmus as a measure of precaution. No crank was seen while the President was here.

MEMORIALIZES THE THRONE.

Viceroy Yuan Shi Kai Asks Funds for Public Works to Maintain Sovereignty of China.

[BY THE ASSOCIATED PRESS—P.M.]

PEKING, Nov. 18.—In connection with the opening of Mukden, Antung and Tatung Kao, Yuan Shi Kai, Governor of Chi Li, and commander-in-chief of the forces, has memorialized the throne, asking for funds for the construction of needed public works, which, he declares, China ought to carry out in order to maintain her sovereignty.

The board of revenue has recommended that the necessary money be raised in the provinces affected, and paid back from the revenue collected therein.

It is given out that Mukden and Antung are opened by treaty with the United States, and that Mukden and Tatung Kao are opened by a treaty with Japan, and that these treaties stipulate, when setting aside areas for foreign settlement and determining regulations, that China must recognize the powers.

MANY ARE MASSACRED.

Brigands Near Niacusta Slay Fifteen Greeks, Carrying Mutilated Bodies Into City.

[BY THE ASSOCIATED PRESS—P.M.]

ATHENS, Nov. 18.—Reports are being received here constantly concerning the activity of brigands in the Salonica district. It is declared that a number of men, women and children have been massacred at Kossiuco and Ramell, and that a band killed fifteen Greeks in the neighborhood of Niacusta, and carried their mutilated bodies into that town.

EXPLORERS AT CHRISTIANA.

CHRISTIANIA, November 18.—Capt. Raould Amundsen and his companion explorers arrived here this afternoon on board the steamer Heligolafa. They were transferred to the coast defense ironclad Nortge. A salute of fifteen guns was fired from the fortress and the explorers were welcomed by a number of officials and prominent citizens. A banquet was given this evening in their honor.

PLAYWRIGHT'S DAY OF GRACE.

Duke of Argyl Presides At London Dinner.

Passage of O'Connor's Act Festively Celebrated.

Beerbohm Tree Scores the Pessimism of Jones.

[BY THE ASSOCIATED PRESS—P.M.]

LONDON, Nov. 18.—The Duke of Argyle presided at a dinner at the Hotel Cecil tonight to celebrate the passage of O'Connor's music playwright act. There was a notable company of more than two hundred persons present, including several members of the House of Lords and the House of Commons and representatives of all branches of the musical profession and of literature and the drama.

All the speakers praised O'Connor's energy and skill in pushing a measure that will prove beneficial to the musicians of all lands whose works have so long been praised in the United Kingdom.

An interesting incident of the evening was Beerbohm Tree's reference to Henry Arthur Jones's pessimistic utterance on the British drama in New York, November 15.

"With all respect to Mr. Jones," said Tree, "I feel that on this subject he talked arrant nonsense. If Mr. Jones could use some of the wondrous energy which he expends at present in attacking contemporaries to writing a new play, he would outshine his previous masterpieces."

Tree said Jones took a less despondent view of the position on the other side of the Atlantic, adding: "But then, he is on the other side of the Atlantic, and there is always a temptation to unfurl the Star Spangled Banner."

Henry Arthur Jones gave a dinner last Thursday night at the Hotel St Regis in New York City to the dramatists of the United States. In a speech he encouraged American playwrights, declaring that, while their efforts were as yet a trifle crude, there was no doubt of their pens' vitality and that America was within measurable distance of a great American drama.

With reference to conditions in Great Britain, as against those in America, Jones said the American drama was more lusty, healthy and lively than in England. It might be cruder, but vitality was better than style. Vitality was the virtue of youth and style the virtue of old age.

STRIKE ON THE ROOSEVELT.

Member of the Crew of Peary's Steamer Writes That the Vessel Was Unseaworthy.

[BY DIRECT WIRE TO THE TIMES.]

NORTH SYDNEY (N. S.) Nov. 18.—[Exclusive Dispatch.] In a letter to his brother, A. Henry Shortall, a member of the crew of Peary's steamer, the Roosevelt, gives particulars of the strike among the crew of the Roosevelt at Hopedale, Labrador, October 22.

Shortall states that the mate, boatswain, four sailors and four firemen refused to go further in the Roosevelt on account of the vessel's unseaworthiness. She was then leaking badly, with the stern crushed in.

The crew was half-starved, and the letter criticises Peary in strongest terms.

TO EXTEND AMENDMENT.

Cubans Circulate Petition for American Protectorate in Time of Revolution.

[STAFF CORRESPONDENCE OF THE TIMES.]

NEW YORK, Nov. 18.—[Exclusive Dispatch.] Capt. Casilly Cook, counsel for the Cuban Liberals, said tonight that it is intended to circulate a petition in Cuba in support of the passage of a bill by the United States Congress to make more effectual, and to extend the life of, the Platt amendment, which provides for an American protectorate only in time of revolution.

BROKE AN AUTO RECORD.

Aged Woman from San Francisco Arrives at Boston Pleased After Burst of Speed.

[BY DIRECT WIRE TO THE TIMES.]

BOSTON, Nov. 18.—[Exclusive Dispatch.] Despite her great age, Mrs. F. D. Cottle, 68 years old, of San Francisco, arrived here yesterday after a record-breaking trip from New York to Boston. When the American Mercedes drew up at Hotel Touraine, Mrs. Cottle alighted, smiled at the cordial reception extended to her by many friends, and said she did not mind it in the least.

Mrs. Cottle has made her journey from the Golden Gate city on the Pacific to Boston almost entirely by auto. She has a nephew now attending the Massachusetts Institute of Technology, whom she is visiting.

VIOLENT QUAKE IN TUCUMAN.

BUENOS AYRES, Nov. 18.—[Exclusive Dispatch.] A violent earthquake occurred this afternoon at Tucuman. There was no damage, but the inhabitants are panic-stricken.

PITH OF NEWS FROM THE MIDDLE WEST.

[BY DIRECT WIRE TO THE TIMES.]

CHICAGO, Nov. 18.—[Exclusive Dispatch.] A cold wave is headed for Chicago, the forerunner of which arrived this evening, when the thermometer fell to the freezing point. The storm will be a dry one, no snow accompanying the wind. This was a fair day, with the wind coming at the rate of thirty miles an hour from the west. The maximum temperature was 45 deg. and the minimum 32 deg. The forecaster says the temperature will fall to 20 deg. above by tomorrow night.

Middle West temperatures: Alpena, 36; Bismarck, 8; Cairo, 42; Cheyenne, 66; Cincinnati, 46; Cleveland, 44; Davenport, 28; Denver, 24; Des Moines, 24; Detroit, 44; Devil's Lage, 12; Dodge City, 28; Dubuque, 24; Duluth, 16; Escanaba, 30; Grand Rapids, 36; Green Bay, 28; Helena, 12; Huron, 14; Indianapolis, 40; Kansas City, 22; Marquette, 28; Memphis, 42; Milwaukee, 28; North Platte, 20; Omaha, 24; Rapid City, 14; St. Louis, 42.

ILLINOIS SOLONS "GRAFTERS."

William Otis Wilson, member of the Illinois General Assembly in an address before the Anthropological Society today, said it was easy to "graft" in the Legislature. Under the present method, he said, when a bill adversely affecting some great corporation interest came before the House, it was an easy matter for corrupt legislators to "smother" it for a "reasonable" consideration.

"PRESERVES" FOR "SUCKERS."

According to Fred G. Shaffer of Denver, who is an official of the Illinois Society of Colorado, that organization is about to purchase an immense tract of land in the Rocky Mountains for a game preserve, where visiting Illinoisans will be allowed to shoot bear and mountains lions free of charge. Huts will be built for the accommodation of visitors.

SEARCHING FOR MOSES.

The police of this city and half a dozen suburbs and towns south of Chicago have been asked to search for Moses Oliver of Whiting, who disappeared four days ago, on the eve of his wedding to Miss May Farley. The guests assembled for the wedding when it was learned that nothing had been heard of the young man since last Wednesday.

HARLAN'S RESIGNATION.

The resignation of President Richard D. Harlan of Lake Forrest College, which was tendered a week ago, has been accepted by the trustees for several weeks before it was tendered.

TURF ASSOCIATION MEETING.

At the annual meeting of the American Turf Association, to be held at the Auditorium Annex tomorrow, the full directorate comprising that association will be in attendance. The fact that the full board will be in attendance indicates that something above the ordinary may happen.

FIREMEN'S NARROW ESCAPE.

Assistant Marshals Burroughs and Kenyon and ten firemen narrowly escaped serious injury early this morning when the rear walls of the Avenue Theater, on Halstead street, collapsed. The fire destroyed the building, entailing a loss of $20,000.

JUSTICE WORKED OVERTIME.

[BY DIRECT WIRE TO THE TIMES.]

DES MOINES (Iowa) Nov. 18.—[Exclusive Dispatch.] The arrest of James Richmond, Justice of the Peace at Buena Vista, for robbery, it is believed has revealed a remarkable case of Dr Jekyll and Mr. Hyde. Richmond has for years been justice, and though numerous robberies were committed and numerous clews run down, the cases fizzled out in his court. Recently railway cars have been robbed, and it was through the secret-service men of the Milwaukee road that the official was placed under arrest.

"BARS" FOR FIGHTERS.

[BY DIRECT WIRE TO THE TIMES.]

LA PORTE (Ind.) Nov. 18.—[Exclusive Dispatch.] There is a well-grounded report here that Gov. Hanley of this State is about to follow the example set by Gov. Warner of Michigan, and put up the bars to the glove fighters.

STEAK SOAKED WITH ARSENIC.

SAMUEL T. PICKARD'S FAMILY MADE VIOLENTLY ILL.

Biographer of Poet Whittier, His Son, Daughter-in-Law and Nurse Victims of Malignancy of a Person Whose Identity Is Suspected, but Not Disclosed.

[BY DIRECT WIRE TO THE TIMES.]

AMESBURY (Mass) Nov. 18.—[Exclusive Dispatch.] What is believed to have been a deliberate attempt to kill by poison Samuel T. Pickard, biographer of John Greenleaf Whittier and husband of the late niece of the poet, his son and daughter-in-law, Mr. and Mrs. Greenleaf Whittier Pickard, and Mrs. Lizzie Diegman, a nurse, developed today, and a person whose identity is not disclosed is under suspicion.

The alleged poisoning is said to have resulted from eating a steak saturated with arsenic, of which the family partook. All became violently ill, and not until physicians had worked over them the greater part of the night were they declared out of danger.

Mrs. Diegman the nurse, it is said, lingered at the point of death 24 hours.

A cat fed with some of the meat after the meal, died soon afterward, with all the symptoms of having been poisoned.

GREATLY INTERESTS SOCIETY.

Rumor That Robert G. Goelet Is Engaged to the Daughter of E. H. Harriman.

[BY DIRECT WIRE TO THE TIMES.]

BOSTON, Nov. 18.—[Exclusive Dispatch.] Society here is greatly interested in the rumor that Robert G. Goelet has become engaged to Miss May Harriman, daughter of E. H. Harriman, the railroad magnate. Although Harriman declares the rumor absurd.

Goelet is considered one of the greatest "catches" of the season by mothers in exclusive circles with eligible daughters. Last summer the rumor was denied that he was engaged to young Gladys Vanderbilt. He is one of the controlling directors of the Illinois Central.

Theaters—Amusements—Entertainments.

MOROSCO'S BURBANK THEATER—SIXTH and MAIN STS. PHONES 1447. "The best Company, and the Best Plays in America for the Money."

There Were Over 1000 People Turned Away

FROM THE BURBANK THEATER YESTERDAY AFTERNOON AND EVENING BEFORE THE CURTAIN ON THE FIRST ACT.

THOSE WHO COULD NOT GAIN ADMISSION HEARD THE PEALS OF LAUGHTER THAT CAME FROM THE PACKED HOUSE INSIDE. SO THEY BOUGHT TICKETS FOR ANOTHER PERFORMANCE.

It's Positively the Funniest Play Since "A Texas Steer." It's a Bridge of Solid Laughter from Eight-Fifteen to Eleven.

"TWILL BUST UP THE WORST CASE OF BLUES EVER SEEN. ASK THE MAN THE NAME OF THE PIECE IS—

Nancy & Co

By Augustin Daly, the man who wrote "The Lottery of Love."

MISS MARY VAN BUREN

SUPPORTED BY THE BIG BURBANK COMPANY WON THE LAURELS.

NEXT WEEK'S BIG PLAY

Farewell of MISS MARY VAN BUREN in

"THE CHRISTIAN"

Everybody in cast, including the new members, Rupert Drumm and Carrie Clarke Ward. Oh! My! but it's going to be a hummer. No! No raise in prices. Seats ready.

BELASCO THEATER—BELASCO, MAYER & CO., Props. PHONES—Main 2236; Home, 27.

COMMENCING TO NIGHT AT 8 SHARP

The Belasco Theater Stock Company will offer Wilton Lackaye's Great Success—

THE PIT

A massive production. Over two hundred people on the stage. Specially augmented orchestra of sixty-eight. "THE PIT" is the most pretentious and elaborate production ever attempted by a stock company anywhere.

THE IMMENSITY OF THE PRODUCTION MAKES IT NECESSARY TO COMMENCE THE PERFORMANCE AT 8 SHARP EVERY NIGHT AND AT 2 SHARP AT THE MATINEES THURSDAY AND SATURDAY.

Next Week's Great Play

Commencing Monday night, November 26, the Belasco Theater Stock Company will present the first performance on any stage of Edward Childs Carpenter's new play of Northern California—

CAPTAIN COURTESY

The scenes of the play are laid at the San Gabriel Mission—at the very door of which it was in 1847.

SEATS FOR "CAPTAIN COURTESY" GO ON SALE THIS MORNING at 9 o'clock sharp. Be early and don't be disappointed., for "Captain Courtesy" is going to pack the house all of next week.

ORPHEUM THEATER—SPRING ST., between Second and Third. BOTH PHONES 1447.

Modern Vaudeville

COMMENCING TONIGHT

THE EMPIRE CITY QUARTETTE

VASCO, the Mad Musician

WILSON BROS., German fun-makers; ALEXANDRA & BERTIE, Frank and Dot COLLINS & HART, Dusico Strong Men; MAX MILLIAN, Violin Virtuoso; KINETOGRAPH MOTION PICTURES; Last Week AUGUSTA GLOSE, Dainty Musical Soubrette.

Matinees daily except Monday. Evenings 10c, 25c, 50c, 75c.

GRAND OPERAHOUSE—MAIN ST., between First and Second. PHONES—Main 1447; Home 1447. THE FAMILY HOUSE.

"Uncle Josh Perkins"

BURT HODGKINS as Uncle Josh

Matinees Sunday, Tuesday and Saturday, 10c and 25c; evenings 10c, 25c and 50c.

MASON OPERAHOUSE—H. C. WYATT, Lessee and Manager.

TONIGHT AND ALL WEEK, with a Saturday Matinee, Lew Fields and ARTHUR DEAGON in George Ade's Musical Beauty Show—Pastor, Bilz and Pascinating—

"Peggy from Paris"

Large Chorus of Pretty Girls, Magnificent Scenery, Stunning Gowns. Everything strictly up-to-date. Seat Sale Now on. PRICES—25c, 75c, $1.00, $1.50.

HOTCHKISS THEATER—FOURTH AND SPRING STS. C. F. HAMILTON, Manager. Sunset M. 325; Home 6325.

ALL THIS WEEK—GEO. H. HOWARD in the Screaming Success of Comedy—

"Other People's Money"

A Laugh Every Minute. Evening Prices—25c, 35c, 50c. Matinee Prices—25c, 35c. Bargain Matinee Wednesday, 10c and 25c.

THE AUDITORIUM—SPARKS M. BERRY, Manager. "THEATER BEAUTIFUL"

TONIGHT, Thursday Night and Saturday Matinee

CARMEN Matilde Campolon As CARMEN

Lambardi Grand Opera Co

Tuesday and Friday Nights, "IL TROVATORE"

Wednesday and Saturday Nights, "FAUST."

Seats now on sale for all operas. PRICES—50c, 75c, $1.00, $1.50 and $2. Phone Main 1447. "THE AUDITORIUM IS ABSOLUTELY FIREPROOF."

VENICE AUDITORIUM—

Jack O'Brien Boxing

SEE THE PREMIER BOXER IN TRAINING EVERY AFTERNOON

TUESDAY EVENING, NOV. 20, BOXING BEE

JACK O'BRIEN BOXES TWO MEN

4—OTHER GOOD EXHIBITIONS—4. MOVING PICTURES. GOOD MUSIC.

Cars from 4th and Hill Sts. via LOS ANGELES-PACIFIC.

DANCING—At Venice Tonight

In the splendid new pavilion on the pier. Finest and largest floor on the Coast. Camillo's Great Women's Orchestra—30 Solo Musicians. Dancing afternoon and night at Venetian Garden. Balloon ascension Sunday. Score of other attractions.

SAILING FOR SAN FRANCISCO—Fare $9.

S. S. South Bay for SAN FRANCISCO and EUREKA, Nov. 19th, 8 p. m. Steamer for SAN FRANCISCO, making connections for PORTLAND and SEATTLE. Rates include berth and meals. For reservations and further particulars call on or address C. J. LEHMAN, 248 South Spring Street. Both Phones 661.

ANGELUS SKATING RINK—18th and Main.

Popular Rink. Popular Prices. PRIZE SKATING every night. Prices Reduced ADMISSION FREE. Afternoon SKATING ONLY 25c. MASQUERADE Thursday Evening.

CAWSTON OSTRICH FARM—

150 Gigantic Birds Beautiful and the Feather sale at

CHINATOWN—

GOLDEN DRAGON AND ORIENTAL EXHIBITION. Open from 10 a. m. to 10 p. m. 402 Apablasa St. Greatest sight in Chinatown. Real 100-foot long SILK DRAGON, with lifelike, movable parts. Riches of Chinatown in decorations. Native attendants, with Chinese orchestras.

Timely Special Announcements

HARDMAN AUTO-TONE—The best Player Piano. WILLIAMSON PIANO CO., 344

STOCKHOLDERS ARE FEARFUL OF RESULT.

Standard Oil Directors Issue Assurance to Stay Timid Sellers—Big Decline in Shares Worries Corporation.

[BY DIRECT WIRE TO THE TIMES.]

NEW YORK, Nov. 18.—[Exclusive Dispatch.] Reasons why the Standard Oil directors deemed it advisable to take their stockholders into their confidence and assuring them that it was not likely that any damage to their property could be done by the Federal government's suit, are probably seen in the spread of a movement of timid stockholders to sell their oil stock.

Frightened by the avowed intention of the government to break up and disrupt the Standard Oil Company, stockholders have begun to sell their stock, and this liquidation, while comparatively slight, has resulted in a decline of 175 points since the first of the year. The stock sold down to $525 a share on Saturday.

Precisely the same conditions attended the beginning of the government's suit against the Northern Securities Company with the blight of the government's disfavor, and the fear of a decision of illegality, the stock of the famous railroad merger declined to 89, but after the decision the stock sold as high as 190. In January of this year Standard Oil stock sold at 700, and in the 1900 boom, the stock sold at 840.

The decline in the price of the stock this week to the low prices which prevailed in the panic of 1903, has been, however, more concentrated and speedier. In the case of the Northern Securities Company, the management did not issue to the stockholders any formal note of assurance, although Mr. Hill and his associates were frequently quoted to the point that their contentions would be upheld.

In the case of the Standard Oil Company, the secretary, at the order of the board of directors, sets forth to the stockholders, "that it is not to be lightly assumed" that the wheels of progress can be stopped, or that the foundations of a great business can be destroyed by a government attack.

The directors point out that the Standard Oil Company has been formed on exactly the same lines as the other important industrial corporations of the country. The inference is drawn that if the government proved the Standard Oil Company to be illegal, then it must follow that the United States Steel Corporation; The American Car & Foundry Company; The American Smelting & Refining Company, or any of the prominent consolidations of the country, are illegal.

Should the government be successful in its suit against the Standard Oil Company, what would follow? Under the circumstances a dissolution of the Standard Oil Company of New Jersey will not affect the status or earning powers of the score or more of companies that go to make up the Standard Company nor will any property be destroyed.

SMELTER "TRUST" TO FEEL THE GRIP NEXT.

[BY DIRECT WIRE TO THE TIMES.]

WASHINGTON, Nov. 18.—[Exclusive Dispatch.] Actual proceedings against the Standard Oil Company, now under way in St. Louis are not to be permitted to stop the investigation of the government into the business methods of other so-called trusts, believed to be amenable to the provisions of the Sherman anti-trust law.

One of the first to feel the weight of the government's displeasure will be the American Smelting and Refining Company, which within the last few days has endeavored to compel the Treasury to pay tribute to its control of the bullion market of the country, in the purchase of silver bullion for the coinage of subsidiary silver.

Instead of complying with the demands of this company, Secretary Shaw refuses to buy at all, and has intimated that the methods of the smelter company would be made a subject of immediate investigation.

WEDDING JOKE GOING FAR.

Kansas City Lawyer on Honeymoon Tour Reminded of "Loving Friends."

[BY THE ASSOCIATED PRESS—P.M.]

BOSTON, Nov. 18.—[Exclusive Dispatch.] Friends of John H. Thatcher, a prominent Kansas City lawyer, have planned a big wedding joke on him, when he sails with his bride from Boston, Tuesday, on the steamer Canopic for the Mediterranean.

They have had printed his full biography, with his picture, on circulars which will be smuggled aboard the Canopic in quantities and freely distributed to passengers with the admonition that they make his voyage pleasant.

They have notified people in Morocco, where his trip extends, to "look out for him," while passengers and acquaintances are requested to drop him frequent postals along the route.

Superb Routes of Travel.

SANTA CATALINA ISLAND—

HOTEL METROPOLE

Now open on the European Plan with Cafe in connection. Rooms $1.00 per day and up.

STEAMER MAKES ROUND TRIP DAILY

TWO BOATS SATURDAY. GRAND ILLUMINATION AND ERUPTION OF SUGAR LOAF SATURDAY EVENING.

See railway time cards for steamer connection.

BANNING CO., Pacific Electric Bldg., Los Angeles. Both Phones 38.

GLASS BOTTOM BOAT TICKETS—

For Seal Rock, on Sale at Pacific Tours Co

HUNTINGTON BUILDING. GROUND FLOOR, SECOND OFFICE ON RIGHT. METEOR BOAT COMPANY.

STEAMSHIP—

"ROANOKE" for Portland Wednesday, Nov. 21

SECURE BIRTH RESERVATIONS AND TICKETS EARLY

To San Francisco, Eureka, Astoria, Portland

SAILS FROM PORT SAN PEDRO 6 P. M. ON ABOVE DATE. Low rates, unsurpassed accommodations, good and comfortable staterooms, excellent table. All information, rates, etc., at CITY OFFICE

NORTH PACIFIC STEAMSHIP COMPANY

238 South Spring Street (In Postal Telegraph and Cable Office.) PHONES—Home A 7490, Main 9119

"KEY ROUTES"—

Personally Conducted Sight-Seeing Trips

MT. LOWE at 9:30 a.m. daily.

MISSION AND ORANGE GROVES at 9:40 a.m. daily.

THE SURF AT 10:15 a.m. daily.

SEEING LOS ANGELES 10:00 a.m., except Sunday, 2:00 p.m. daily.

Only seating capacity of cars sold.

PACIFIC TOURS CO., 102 Main Entrance Depot, SIXTH AND MAIN STREETS. Home phone 6163, Main 3625.

SAILING FOR SAN FRANCISCO, SEATTLE—

And All Points in the Northwest. Large, Elegant Steamers

Santa Rosa and State of California

Leave Los Angeles 10 a.m. Wednesday and Sunday.

For SAN DIEGO Leave Redondo 10:30 p.m. Monday and Friday. RATES ALWAYS THE LOWEST AND INCLUDE BERTH AND MEALS. For full particulars call or address City Ticket Office, 125 South Spring St. Both Phones 41. H. BRANDT, D. F. A. C. D. DUNANN, G. P. A., San Francisco.

SAN LUIS OBISPO LANDS—

Excursions to San Luis Obispo

An excursion of Home Seekers to San Luis Obispo and the Grant Tract, adjoining the City of San Luis Obispo, will be given on TUESDAY, NOV. 20, 1906, leaving Los Angeles by the Southern Pacific Coast Line at 8:30 a. m., and returning next day. Fare, including hotel accommodations, $10.00. For particulars inquire of—

A. E. POMEROY, Room 701 Grant Bldg., Los Angeles.

OCEAN C STEAMSHIP CO.—

HONOLULU, S. S. Alameda, Nov. 24; TAHITI, S. S. Mariposa, Nov. 28; HONOLULU, SAMOA, NEW ZEALAND and AUSTRALIA, S. S. Sonoma, Dec. 17. Tickets and information at 334 S. Spring Street. PHONES—Home, 6719; Main, 2917. F. M. JENIFER, Agent.

Expert Cuban Workmen make "El Symphonie" as near cigar perfection as possible.

ntertainments.

HEATER—SIXTH and MAIN PHONES 1270
ays in America for the Money."
eople Turned Away
AFTERNOON AND EVENING 1,000
HEARD THE PEALS OF HEARTY
OUSE INSIDE. SO THEY BOUGHT
Play Since "A Texas
Solid Laughter from
UES EVER SEEN. ASK THE MAN.
& Co.
"The Luxury of Love."
AN BUREN
WON THE LAURELS.
IG PLAY
VAN BUREN in
STIAN"
ert Drumm and Carrie Clarke Ward.
ices in prices) Seats ready.
O. MAYER & CO., Props.
Main 3250; Home, 267.
HT AT 8 SHARP
William Lackaye's Great Success.
PIT
the stage. Specially augmented cast
and elaborate production ever offered
ES IT NECESSARY TO COMMENCE
HT AND AT 8 SHARP AT THE
reat Play
ew Theater stock Company will give
e Carpenter's new play of Southern
URTESY
Mission—at the very door of Los An-
SALE THIS MORNING. Get in the
ertesy" is going to pack the House
OF STREET CARS.
ENTS IN BAY CITY.
ASSOCIATED PRESS—P.M.]
RANCISCO, Nov. 18.—One
illed and three others seri-
ed by street cars here today.
ound car of the Eddy-street
the death of an unknown
en 11 o'clock, a short dis-
Third street, on Market.
nature of the accident is
neither the conductor
of the car knew that
been injured. It is sup-
youth was attempting
while it was in mo-
his head on the pave-
erman, Richard E. Fo-
ged, charged with man-
was released on bail.
, 62 years old, was
Guerrero-street car, at
Valencia streets, and
fracture of the left knee
ion of the left shoulder,
of the face.
laborer, fell from an
ery-street car, near Sec-
He struck with such force
as to dislocate his left
sustained a lacerated
the left eye.
TRITLE DEAD.
WESTERN FIGURE.
ASSOCIATED PRESS—P.M.]
(Ariz.) Nov. 18.—Fred-
Governor of Arizona,
at 1885, died this morning
complications. He was
ago. He was born in
and went to California
to Nevada the same
in a brokerage business
and Virginia City
United States commissioner
the General Pacific Rail-
ointed in 1869, and on
Nevada presented the sil-
driven to connect the two
a member of the first Ne-
and, later, was narrowly
for Governor. He came to
in 1895. After serving as Gov-
held other official positions,
ged in mining.
LE FLOODS SUBSIDING.
AND TRAINS RUNNING.
ASSOCIATED PRESS—P.M.]
(Wash.) Nov. 18.—The
rapidly subsiding. Commerce
resumed, reconstruction of
bridges and lines and general
work is progressing. The gen-
is optimistic. The entire coun-
rapidly regaining its usually
and prosperous appearance.
transcontinental service is now
being made by boat and
from Portland from Seattle
necessary to go to Tacoma
take the Northern Pacific
again going from that point
Kalama and again taking
Pacific at the latter place
Railroad tickets covering
are honored on the boats.
WAREHOUSES FIRED.
ARIARM AT $100,000.
ASSOCIATED PRESS—P.M.]
Nov. 18.—A warehouse of
Warehouse Company, full
and destroyed last night by
fire is estimated at $100,000.
ins of incendiary origin. An-
warehouse was set on fire
it was discovered, and the
extinguished before much
was done.
PHONE CHOIR.
CHURCH INNOVATION.
WIRE TO THE TIMES.]
(Or.) Nov. 18.—[Exclu-
Dispatch.] "Canned" music was
today for the first time into
church. Rev. A. D. Wag-
of the Sellwood Methodist
is responsible for the innova-
declared it has come to stay.
declared it has come to stay.
of the regulation choir a large
machine ground out "Saved
and other stirring hymns.
made a tremendous hit.
POSE MOVEMENT.
ASHINGTON" SCHOOL.
WIRE TO THE TIMES.]
Nov. 18.—[Exclusive Dis-
the Puget Sound School Mas-
members of which include
educators of western
strongly oppose the
of this State raising
a school building in
to be known as the
school, unless certain
are complied with. Reports
are complied with. Reports
of grafting and boodling
part of the opposition.

PACIFIC SLOPE.

PRIZE FIGHTS "GRAFT" GAME

The Field of Operations of Grand Jury.

Latest San Francisco Bolt Is Herbert Schmitz's.

Steamer Hanalei Is Disabled. Vessels in Mix-up.

[BY DIRECT WIRE TO THE TIMES.]

SAN FRANCISCO, Nov. 18.—[Exclusive Dispatch.] The grand jury Tuesday will take up the "graft" of the Bella Union Music Hall, and giving out permits for prize fights.

On Belvedere was the O'Farrell-street "fly" that Abe Ruef's friend, Louis Coffroth and other owners of the one-quarter share of in interest for their liquor license, and permission to run the "joint" wide open. It is understood Myrtle Cerf, Ruef's brother-in-law man, has given Heney most damaging evidence that will be used to indict Ruef on this new charge of extortion.

Later this, the grand jury will take up the prize-fight permits. Coffroth is expected to tell how he and other promoters were "held up" by Ruef and the Supervisors.

Herbert Schmitz, younger brother of Mayor Eugene Schmitz, has disappeared. It is said he has gone to New York to confer with the Mayor full information when arrested.

JOPLIN, (MO.,) UNEASY.

[BY THE ASSOCIATED PRESS—P.M.]

JOPLIN (Mo.) Nov. 18.—Mayor W. C. Hall of this city has begun an investigation to determine whether or not the San Francisco fire sufferers received all of the $3000 given by the people of Joplin to the stricken city. Mayor Hall has letters from Mayor Schmitz acknowledging the receipt of $2000, but he interprets a letter from a member of the Finance and Relief Committee of San Francisco to say that the committee did not receive more than $1000 of the Joplin money. Mayor Hall has written the bankers and members of the relief committee in San Francisco requesting them to investigate the matter.

The flood at Portland, Oregon. Warehouses Invaded.

BOUND TO SPAR, DRAWN TO BOAT.

CAPT. THOMAS STREAM'S WIFE SAVED FROM DANGER.

Schooner Emma Claudine in the Way of Going Ashore Near Aberdeen, Wash., and Her Master and Crew Abandon Her in a Small Boat—Another Vessel Flying Distress Signals.

[BY THE ASSOCIATED PRESS—P.M.]

ABERDEEN (Wash.) Nov. 18.—Lashed to a spar, Mrs. Thomas Stream, wife of the master of the schooner Emma Claudine, was dragged through the biting seas, Tuesday afternoon, by men on board the barkentine Mary Winkleman.

The Emma Claudine had lost her rudder in the storm, and Capt. Stream, fearing the vessel would go ashore, determined to save his wife. Mrs. Stream was lashed to a spar and hauled aboard the barkentine.

The Emma Claudine was abandoned by her master and crew, who succeeded in making their way in a small boat to the schooner Anna Kaine. The Emma Claudine was anchored, and is six miles off Moclips, near here.

The Winkleman has not since been sighted, and Capt. Stream is worried about the safety of the barkentine.

A tug tried to find her yesterday, but did not succeed. The crew of the Kaine reports having sighted a four-masted barkentine flying distress signals off Willapa harbor. The name of the vessel could not be made out.

HOME IS WRECKED.

DYNAMITE UNDER BED.

[BY DIRECT WIRE TO THE TIMES.]

PORTLAND (Or.) Nov. 18.—[Exclusive Dispatch.] William Cheever of Elkton, Or., was badly injured in an explosion of dynamite last night which wrecked his home.

His two young sons had secured the explosive from a railroad work, near their home, and hidden the dynamite under the bed. The flames from an overturned lamp exploded it.

In a friendly scuffle in their room they overturned a lighted lamp, and fearing the consequences, ran downstairs and warned their parents. All got out before the explosion except Mr. Cheever, who was blown fifty feet.

SLOPE BRIEFS.

Sights Disabled Steamer.

SAN FRANCISCO, Nov. 18.—The steamer Mayfair from Willipa reports that on Saturday, two miles off Blunts Reef lighthouse, she spoke the steamer Hanalei disabled. Her circulator was broken down. The Hanalei was standing off shore under sail in a strong northwest breeze.

Vessels in a Mix-up.

SAN FRANCISCO, Nov. 18.—The schooner Alumna, while coming into the bay early this morning, fouled the schooner H. C. Wright off Black Point and carried away a portion of her gear. Both vessels dragged their anchors and collided with the schooner Muriel, carrying away her jib boom and did other slight damage. The Alumna lost her spanker boom.

GRAVE FEAR FOR HOLY GHOSTERS.

SANDFORD'S EXPEDITION HAS NOT BEEN HEARD FROM.

Shiloh Followers Profess to Have Word of Their Leader and Colleagues but the Usual Maritime Channels Have Only News of Severe Storms.

[BY DIRECT WIRE TO THE TIMES.]

ROCKLAND (Me.) Nov. 18.—[Exclusive Dispatch.] Although his followers profess to have heard from him, grave fear is felt there for the Holy Land expedition of Rev. Frank Sandford, the self-styled "Elijah," leader of Shiloh's "Holy Ghost and Us" colony.

Sandford has been absent from Rockland, where his own yacht and converted bark Ribecca Crowell, renamed the Kingdom, put to sea in the dark night of August 26, and have not yet been heard from through the usual maritime channels of information.

No passing vessel has spoken to them, and they have not been reported at any port. As the Atlantic Ocean lines have been swept by terrific storms for many weeks past, it is believed that vessel, especially the Kingdom, could hardly have survived, as the latter was a very old vessel, and was somewhat overloaded with passengers.

BELGIANS FOR EDUCATION.

BRUSSELS, Nov. 18.—There was a great popular demonstration today in favor of obligatory education, which hitherto has never been insisted on in Belgium. Not less than 60,000 persons marched in procession to the City Hall and presented a petition to the Mayor, voicing their demand. This petition has 200 signatures. The Mayor promised to bring the matter to the attention of Parliament.

BOMB IN ST. PETER'S CAUSES WILD PANIC.

Deadly Explosive Set Off in Crowded Edifice During Celebration of Dedication of Basilica—Many Faint in Stampede.

[BY THE ASSOCIATED PRESS—P.M.]

ROME, Nov. 18.—A bomb was exploded in St. Peters today. The edifice was crowded, and an indescribable scene of confusion followed.

As soon as the echoes of the tremendous roar had ceased a Canon sought, by reassuring words, to quiet the people, but in vain. They fled in all directions, and a number of women fainted.

Women and children screamed and men tried to protect their families in the crush. The church is so large, however, that there was ample room for the crowd to scatter, and no one was injured. No trace of the perpetrator of the deed has been found.

No such dastardly occurrence is noted in the annals of the Church. Today was the anniversary of the dedication of the Basilica to St. Peter and it was beautifully decorated for the occasion. Holy relics were exposed and a large number of the faithful attended the services.

Cardinal Rampolla, formerly Papal Secretary of State, was among those present. He took part in the service in the choir chapel.

The last mass had just been concluded when the explosion occurred, and only one Canon, who had not quite finished, remained at the altar of St. Peter. This altar is at the end of the right aisle and it was near here the bomb had been placed.

As the Canon turned to bless the communicants, there was a tremendous roar which echoed through the lofty arches of the immense dome like a thunder clap. At the same time a dense smoke spread throughout this portion of the Basilica, and a strong odor of gunpowder filled the air. Confusion and panic at once seized the people. The Canon at the altar tried to stem the tide of fear. He shouted out:

"Do not be afraid! it is nothing—merely the noon-day gun."

His words had little effect. They were refuted by the smoke and the pungent smell of the powder, and the people continued their headlong flight. Chairs were overturned, making the confusion more serious. Men and women fled, stumbling in all directions; the screams of children and cries of anguish were heard on all sides and for a few minutes it seemed as though nothing could obviate a grave disaster.

The vast size of the church, however, gave room for the crowd to scatter, and at the end of a few moments, the people were surging toward the doors.

As soon as the smoke cleared away, a hasty examination showed that nobody had been hurt in the crush, and, furthermore, that no one had been wounded by the explosion. Calm was gradually restored, and some of the people returned to view the extent of the damage.

It was discovered that the bomb had been placed under a scaffolding that had been erected to facilitate repairs to the roof exactly over the celebrated tomb of Clement XIII by Canova, which consists of a figure of the Pope and two lions, and which is the most remarkable piece of sculpture in the basilica. This tomb ranks among the finest efforts of modern sculpture, and by its execution Canova established his reputation.

When the first gendarmes reached the spot the scaffolding was found to be smoldering, but this fire was easily extinguished. The tomb was found to be uninjured, and even the pavement showed scarcely any signs of the explosion. An examination of the remains of the bombs leads to the supposition, unless it was crudely prepared on purpose to mislead, that it was manufactured in the country and brought into Rome. It is believed that the bomb had a very long fuse in order to enable the criminal to gain the exit. It has been impossible to trace him, and no one has any recollection of seeing a man, who, by his movements, might have aroused suspicion.

The Pope was engaged in his regular noon-hour devotions when the bomb went off. He heard a muffled sound, which surprised, but did not alarm him.

Mgr. Mischiatelli, sub-prefect of the apostolic palace, and Mgr. Bisletti, major-domo of the Vatican, at once hurriedly entered the Pontiff's chamber.

The Pontiff asked anxiously if the church had been damaged. Upon being reassured, he fell upon his knees, saying he must implore mercy for the misguided perpetrator of the deed.

Soon after this announcement was made to him, the Pope went to the throneroom, where he admitted to private audience Mgr. Kennedy, rector of the American College, who presented to His Holiness, Mr. and Mrs. Louis J. McCloskey of Philadelphia, and Mr. Paul S. King of New York, who noticed that the Pope was pale and labored under some emotion.

After this reception the Pope proceeded to the hall of the consistory, where he received about 20 persons, including twenty-five students of a South American college, to whom he delivered a short address. None of these persons knew anything about the explosion.

Sig. Massagini, Italian Minister of Finance, was eating lunch at the Café Aragno when he heard the news. He at once took a cab and drove to St. Peters, where he met a number of Papal authorities, including Count Camillo Pecci, a nephew of Leo XIII, and Commandant of the Palatin Guard.

The explosion produced no alarm outside of the Basilica, the sound being taken by every one for the noonday gun, but by afternoon the news was known all over the city, and a stream of people went through the church to view the result of the explosion.

There is a certain nervousness in the city and people are apt to magnify the events. This was exemplified this afternoon when the explosion of a firecracker in the new tunnel above which stands the Quirinal caused considerable excitement and alarm, people fearing another bomb outrage. It was soon discovered, however, that the cracker had been set off by a boy as a joke.

Every piece of the bomb that could be found was gathered up by the police and carefully examined. The bomb evidently consisted of a large tin box bound tightly together with wire of two sizes. It must have contained more than two pounds of gun powder and three pounds of nails.

The nails were of three sizes, some seven inches long and so heavy that the force of the explosion threw them only a short distance. The nails were enveloped in newspapers dated November 16 and 17, proving that the bomb was prepared either yesterday or today.

The rumor having spread abroad that the Pope intended to visit St. Peter's today to pray before the tomb where the outrage was committed drew an exceptionally large crowd to the Basilica. The rumor was unfounded, for only Cardinal Rampolla entered with the procession.

A three days' service of prayer will be celebrated in all the churches in expiation of this offense to religion.

The bomb explosion makes the third anarchist outrage in Italy in four days, the other two being the murder of Prof Rossi in Naples yesterday, and the explosion of a bomb in front of the Café Aragno here on November 14. The attempt of today has caused deep-seated and universal horror and indignation on account of the locality selected by the miscreants, and the resentment of the people is very great.

St. Peter's is the greatest basilica in Christendom. It took 350 years in the building and stands today a result of the work of forty-three Popes and the genius of Michael Angelo, Bramante and Rafael. The commission of such an outrage in such a place has called forth unlimited condemnation and it is believed the perpetrators of the crime were actuated by feelings worse than those which moved the vandals and Saracens.

The theory is held that this attempt was not directed against the Papacy, but was rather a challenge to society in general by attacking religion, the most sacred institution of the people.

"BEWARE OF PROSPERITY.

So Says John D. Rockefeller, Jr., to Bible Class in Fifth Avenue Church

[BY DIRECT WIRE TO THE TIMES.]

NEW YORK, Nov. 18.—[Exclusive Dispatch.] "Beware of prosperity. It takes a strong man to stand prosperity." Taking for his lesson the life of David, this morning, John D. Rockefeller, Jr., took occasion to tell the young men of his Bible class, in the Fifth-avenue Baptist Church, of the sins of prosperity and the virtues of adversity.

"Many a man in the vigor of youth," said Rockefeller, "relies upon his own ability and strength, and thinks that he can well afford to be separated from God, but there is no one who can be without God in the conflict of life with any hope of success. Do not let your selfish pursuit of pleasure, or your search for material gain, which is engrossing so many men and women today, keep you from communion with God."

The hearing for the extradition of Juan José Arrende and eight other Mexicans in connection with the raid in Jiminez, Coahila, will be held in Laredo, Tex., Tuesday.

ACTOR AND EX-COUNTESS.

Report That Woodruff May Wed Mme. Gould Is Not Denied.

[BY DIRECT WIRE TO THE TIMES.]

PITTSBURGH, Nov. 18.—[Exclusive Dispatch.] The report that Harry Woodruff, the actor, is to marry the former Countess De Castellane is neither denied nor affirmed by relatives.

Miss Woodruff said her brother, the actor, had been a guest of the family while the road company he is with was playing here a few weeks ago, and she had talked to him about his personal affairs and his hopes for the future. Whatever information she obtained she is keeping to herself. She also announced she would not permit her brother to talk about any of the affairs of the family.

Both Miss Woodruff and her brother seemed greatly annoyed over the publicity given the rumor, and declared they were not responsible for its circulation.

FLYING MACHINE IN WAR.

Leading British Military Authority Says They Will Play Big Part in Next War.

[BY DIRECT WIRE TO THE TIMES.]

LONDON, Nov. 18.—[Exclusive Dispatch.] Maj. Baden-Powell, who is acknowledged to be one of the leading British military authorities on aeronautics, said today:

"Flying machines are sure to play an important part in the next war, but what we have to do first is to get rid of gas. A machine that will go up in the air and answer its helm just as a ship does now, must prove an important factor in warfare. It can be used for so many purposes that no government can afford to neglect it, and all army authorities will have to take the flying machine into consideration when drawing up their plans."

AT THE CITY'S HOTELS.

ARRIVALS YESTERDAY.

HOLLENBECK—W. D. Cole, F. G. Willis, San Francisco; John H. Ilinder, Seattle; A. E. Johnson, Chicago; C. J. Howell, San Francisco; Mrs. S. J. Mueller and daughter, Milwaukee; J. McKeen and wife and daughter, Amherst, N. S.; D. R. Stynl, Chicago; J. L. Williams and wife, Boston; Mrs. F. Mason, L. Wright, San Francisco; W. V. Lyons, New York; P. N. Peyran, Chicago; J. W. Alexander, Mohave City, Ariz.; W. L. Miller, Kansas City, Kan.; Robert Furlong, Sacramento; A. E. Schumate, Oakland; Henry Bowden, San Francisco; E. S. Coleman, Toledo; J. M. Ross, Seattle; Miss O. G. Hall, Boston; F. W. Woodmore, Moline, Kan.; H. A. Flemming and wife, Halifax, N. S.; E. C. Squires, Chicago; Miss Moscowitz, Halifax; L. O. Schutzl, Chicago; J. W. Goemer, Memphis; Graham Chase and wife, Logan; Sam Ginsburg, New York; H. W. Lowmsberry, San Francisco; H. H. Gerhard, Austin, Tex.; Carl Krueger, San Francisco; W. J. Ehrman, Philadelphia; Miss Ehrman; F. Leonhart, Milwaukee; S. H. May, New York; J. W. Briggs and wife, San Francisco; E. R. Coye, Denver; H. C. Holmes, New York; E. Rosewood, Detroit; M. Rosner, San Francisco; Walter Mack, New York; J. Galen, San Francisco; H. E. Plass, New York; A. T. Philips, Detroit; L. La Keer, New York; Donald J. Quinn, Detroit; W. R. Rice, San Francisco.

HAYWARD—F. P. Martin, Jeanstown, Pa.; Harry S. Daniels, New York; E. A. Rowe and wife, San Francisco; F. Pfister, H. C. Baker, New York; A. D. Tremsp, San Francisco; A. J. Myers, San Francisco; John Muguelman, Rosewood; G. A. Rapp, San Francisco; Miss Irene S. Cavins, Texas; L. R. Wagner, St. Paul; R. Van Sands, Colorado; H. B. Loomis, Chicago; Miss Mae Wells, Miss Rosalind Bryant, Irving Neuman, San Francisco; George W. Beck, New York; Charles E. Daly, Newark; A. H. Atherton, Charles E. Flowers, Boston; F. H. Allen, Santa Paula; Charles P. Sicbel, San Francisco; F. E. Scotsford, New York; W. G. Wilde, George E. Farrand, Ventura; George W. Funk and wife, Mrs. John E. Barnes, Logansport; W. B. Harner, San Francisco; W. W. Hawley, Indiana; F. M. Saunders, Philadelphia; Martin Schneider, W. J. Collins, Mrs. Sand W. Forman, San Francisco; J. F. Sullivan, George J. Yocum, Chicago, nolds, New York; H. L. Winters and wife, El Paso; Mrs. Jean Rowell, San Francisco; Mrs. J. T. Johnson, Miss V. E. Flemming, Omaha; G. B. Cheney, Miss Pauline Schenck, New York; Mrs. J. H. Evans, Omaha; Albert Roberts, Chicago.

AT NEW YORK HOTELS.

NEW YORK, Nov. 18.—[Exclusive Dispatch.] At the Imperial, B. R. Baumgardt; St. Denis, Miss I. F. Weed; Broadway Central, R. G. King, J. H. Aagard.

ICE is an all year round necessity for keeping foods perfectly sweet and wholesome. The REDUCED prices put it within the reach of every family.

Less than 50 lbs .....40c per 100
50 to 150 lbs .....35c per 100
150 lbs. and upwards .....30c per 100

NATIONAL ICE CO.
Main 606 Home Ex. 606

City Restaurants

Be sure to lunch at the
GRILL ROOM
CAFE BRISTOL
For busy business men it is just the place. Everything in season. Basement H. W. Heliman Bldg., Fourth and Spring Streets.

City Hotels.

HOTEL CALIFORNIA
COR. SECOND AND HILL STS.
A BRIGHT AND COMFORTABLE HOUSE of particular excellence, conveniently situated in the heart of the city, just enough removed from the center of trade activities to be away from the bustle of traffic. Its location is not only the most central, but the most convenient to all theaters, art galleries and other places of amusement. American and European plan. All outside rooms. Cafe attached. Rates 50c to $2.00.

Hotel Leighton
Overlooking Westlake Park Tourist and family. Quiet home for quiet people. American plan. $2.50 per day up.
VAIL & CRANE
2127 West Sixth Street.

Resorts
INFORMATION BUREAU
4TH FLOOR TIMES BLDG.
9 A.M. to 6 P.M. OPEN DAILY

The TIMES FREE INFORMATION AND RESORT BUREAU is for the accommodation of those seeking recreation, rest and recuperation among seashore and mountain resorts. Particulars are furnished regarding Hotels and Private Boarding houses; their attractions, rates, etc. Photographs, circulars and transportation literature are kept on hand for inspection and distribution. Times readers can obtain here, in a few minutes, information that would take a week and in many instances longer to procure if they were compelled to write for it.

SPECIAL RATES
UNTIL JANUARY 15th
The Most Beautiful and Healthful Spot in California

Glendale Sanitarium
GLENDALE, CAL.
SOUTHERN CALIFORNIA'S GREAT HEALTH RESORT. Battle Creek Sanitarium physicians, nurses, methods of treatment and diet. Up-to-date treatment rooms just completed. New gymnasium. Beautiful grounds. Delightful climate. Building steam heated, electric lighted, electric elevator. Reasonable rates. Just the place the sick and overworked have DREAMED OF AND LONGED FOR. Electric cars leave Huntington Building, 6th and Main, Los Angeles, for the Sanitarium every 30 minutes. Write for full particulars and free Booklet A. Tubercular, insane or objectionable cases not admitted.

LOMA LINDA SANITARIUM
An ideal institution, steam heated, well furnished for the care and comfort of its guests. The best of everything from our own gardens, orchard, dairy and poultry yards. Battle Creek methods of treatment. Prices moderate. Location near Redlands, on main line of Southern Pacific. Write for circulars, or call at city office and treatment rooms, 257 South Hill st., Los Angeles, California. Address, LOMA LINDA SANITARIUM, Redlands, California.

ELSINORE HOT SPRINGS -:- LAKE VIEW HOTEL
And the finest Hot Mineral Water and Mud Baths in Elsinore. Rates—$10.50 to $15 per week. Address C. S. TRAPHAGEN, Owner and Manager.

Bimini Hot Springs Hotel and Baths, Los Angeles
Everything first-class. Natural hot, medicinal water. Unexcelled in curative properties. Baths free to guests. European plan. Prices reasonable. Take Bimini car on Broadway direct to door. ONE FARE.

BALLARD PULMONARY SANATORIUM
Oldest and best equipped institution for the treatment of diseases of the throat and lungs. Corner Mary and Delacy streets, Pasadena, Cal. L. A. office, 313 Herman W. Hellman bld., corner Fourth and Spring. Hours 2 to 4. Call or write for information.

East Lake Park Sulphur Baths
Warm Plunge, 40x175. Hot Tub Baths. Natural Sulphur Water, best remedy for Rheumatism, Skin, Liver and Stomach Troubles. Tel. East 86. Ladies' department in connection. Take Eastlake, Downey Avenue or Pasadena car.

Attention Tourists CALL ON US FOR INFORMATION AND LITERATURE ABOUT San Diego
HUGH B. RICE CO., Agents San Diego Advertising and Excursion Bureau
604 South Main Street, Los Angeles, Cal.

TAHITI
South Seas
No region is more interesting and full of romance than the South Sea Islands, and to make a voyage in the good ship Mariposa and travel to these Summer Isles of Eden is pleasure sailing the day long.
The famous surgeon, Dr. Nicholas Senn, says of this charming region: "No other island can compare in natural beauty with Tahiti, the gem of the South Pacific. It is the island where life is free of care—where the natives are fed, clothed and housed by nature, where man eats his daily bread without being forced to labor, sleeps and dreams away his life free from worry and enjoys the fortasto of the Eternal Paradise before he dies."
The Mariposa sails from San Francisco November 22d. Reduced rates for round trip, $155.00. Write for folder to F. M. Jenifer, 322 S. Spring St., Los Angeles.

Hotel Sierra Madre
At Sierra Madre, in foothills sixteen miles out. Pure mountain water. Pacific Electric cars. Sunset Phone Main 3616. City office, 207 W. Third Street.

Mount Wilson Hotel
Open the year aroound. Rates $3.00 per day, $18.00 a week. Phone 15, 4 bells. RICH & BEARD, Props.

CLAREMONT INN
For transients and winter boarders. New, artistic, sanitary; located in a healthful, attractive college town, Claremont, Cal.

Elsinore Hot Springs
SAN JACINTO
Health and comfort here for sufferers from rheumatism. Curative hot mineral waters and mud baths. Finest in the state. Comfortable hotel, modern bath houses. For information, phone 3611, or address TRAVEL & HOTEL BUREAU, 207 WEST THIRD STREET.

Arrowhead Hot Springs
One of the world's great Health Resorts. Recuperation—Rest—Recreation. Cottage or hotel rooms at summer rates. Excellent board, baths, etc. See large "ad." in this column tomorrow.
Write G. W. Tape, or inquire 207 W. Third street, Los Angeles.

IDEAL SPOT—FINEST ON THE COAST. SAN LUIS HOT SULPHUR SPRINGS. Board, room and bath, $15 and up per week. Round trip by rail and stage and one week's board for $25. Thousands from Los Angeles visit the Springs and recommend it to their friends. Fine boating and fishing in fresh and salt water. Shade walks. No finer spot. Address A. M. SMITH, San Luis Obispo, Cal.

La Mariposa Hotel
ALTADENA, CAL.
A Good Rest Place. Near Mt. Lowe. TEL. 492 Pasadena.

The Bundy Hot Springs
Located in Elsinore, Riverside County, Cal. Especially good for stomach, kidneys, rheumatism. Hotel and baths practically under same roof. Water's natural heat. No staging. Santa Fe. L. G. Maxwell, Prop.

City Hotels.

Hotel Alvarado
N. E. Corner Westlake Park
A Quiet, Restful, Modern, Moderate Priced Home Hotel. 8 minutes to Broadway car every 3 minutes.
Private stalls for automobiles.
W. B. CORWIN, Pro'p

HOTEL LILLIE
Popular Prices Room and board; excellent table, good things to eat, large sunny rooms. 534 SOUTH HILL STREET.

New Absolutely Fireproof
HOTEL HAYWARD
CORNER SPRING AND SIXTH STREETS
250 Rooms 125 private baths. 60 large sample rooms for commercial men.
RATES: European plan $1.00 up. American plan $2.00 up. Special rates to permanent guests.
H. G. FRYMAN, Proprietor.

Hotel Bellevue Terrace
Sixth and Figueroa
Two in one room, $50 per month. Single, $3 month up. American plan

Hotel Palmyra, Orange, Cal.
In the heart of orange, lemon, walnut groves. $8 per week and upward.

Hotel Clarendon
Cor. Fourth and Hill Sts. European plan. 50c to $1.00 Steam Heat

Just Opened
Hotel Orena
First class, beautifully furnished, European plan $1 and up. Everything new. 705 West Seventh st., Opposite Postoffice.

St. Francis Apartments
Broadway and Tenth
Large sunny apartments with bath Also single
The Beautiful Doria
Two and three-room apartments. Rooms 19 and 20 feet. Private vestibules. Tiled baths and kitchens. 1804 West Pico, Corner of Union St. Home Phone 6314.

Passe a Dotels.

Hotel Maryland
PASADENA'S NEWEST HOTEL
Greatly Enlarged 225 Rooms
Open All the Year 150 Baths
A Superlatively Good Table
Write For Booklet and Fall Rates. D. M. LINNARD

SOCIALISTS WILL MAKE WARM FIGHT.

Marek, Their Mayoralty Candidate, Seeking to Get Democratic Votes.

Intense Hatred of the Socialist "Regulars" for Stanley Wilson and His Bunch—Their Speakers Attack Him at Largely Attended Meeting—Claim They Will Throw Three Thousand Votes for Their Nominee.

THE Socialist party of Los Angeles, which is at swords' points with Stanley Wilson's Union-Labor-Municipal Ownership party, will make the fight of its life in the coming municipal election.

This party claims that Stanley Wilson and Harper (Dem.) are running a political bunco game, having framed a counterfeit Socialist platform to catch votes.

The Socialists have nominated a full city ticket and claim their candidate for Mayor, Marek, will get 3000 votes that Harper and Wilson have been counting on. They had a big rally last night.

The opposition to Lindley is split into four fiercely contending factions, led by Harper, Gates, Wilson and Marek. The Lindley phalanx is solid.

Oi, Oi, Oi—the terrible things they said about Stanley Wilson and his Municipal Ownership party last night! Also the Dimicrats!

Mr. Wilson and his "party" and Harper and his party were bucked off last night by the Socialists, whom they have been trying to ride into office.

Wilsonites were denounced as walking delegates, trying to run in disguise as Socialists—denounced as "renegades," as "grafters," as greedy but foolish office seekers, as illogical, and as a number of other things.

It was charged that they are following the same plans, and are virtually the same crowd that brought disgrace and havoc to unhappy San Francisco.

All of these things occurred at a big Socialist meeting in Burbank Hall. It was apparent to any one who attended that meeting that one very decent young carpenter named Frank A. Marek is a candidate to be reckoned with in the Mayoralty fight.

FRANK A. MAREK,
Socialist candidate for Mayor.

Wilson has been trying to make himself believe that he will draw all the Socialist vote. Likewise Harper. From this meeting it is very apparent that nobody but Frank A. Marek will get the Socialist vote. Certainly not the Democrats.

"Harper will find out that the Democratic trick of putting up a counterfeit Socialist platform will not make him any votes. He is indulging in delusions. Our ticket will do the vote-getting, and it will take 'em away from Harper. I know that hundreds of Democrats will vote with us this year," said one of the speakers.

The meeting was calm and orderly. Its primary object was to hear an address by Dr. Adah Harmon Patterson on the "Unconquered."

At the conclusion of the address, members of the audience were permitted to ask the speaker any question they liked. This was where Stanley got "his'n."

A mild-looking young man caught the chairman's eye, and asked meekly: "Do the Socialists and the Municipal Ownership party have the same belief?"

"No," answered the speaker tartly, while a titter ran around the house.

"What is the difference?" persisted the young man.

"We want better conditions; they want to get into office."

No more questions were asked, but a voice sang out of the audience:

"They want to get in where they can graft as they did in San Francisco."

This unfeeling remark doubtless was based upon the fact that Pinhead McCarthy, who was Abe Ruef's right-hand man in the San Francisco city election, is now Stanley Wilson's right-hand man; and that Arthur Hay, who rendered him assistance in electing Ruef and Schmitz, is now lending him noble aid in trying to elect Wilson.

When it came to the part of the programme where five-minute speeches were allowed, unhappy Stanley got it again, and yet again; everybody took a whack at him.

One of the speakers in fact took a whack, not only at Stanley, but at the whole doctrine of Municipal Ownership—his remarks showing a careful reading of the notable series of articles written for The Times by Mr. Hogue on municipal ownership in Europe.

Mr. Marek, the Socialist candidate for Mayor, was one of the best speakers. His remarks were in the nature of a warning to outsiders lest they confuse the doctrines of the Public Ownership people with the Socialists.

He revealed the fact that he had challenged Stanley Wilson to a debate on the subject, and Stanley had nervously refused, saying they believed the same.

Mr. Marek said that the Municipal Ownership people had simply seized upon a popular, rather meaningless thing from what they imagined to be the Socialist platform and are trying to ride into office on it.

He claimed, as a matter of fact, that they are really playing into the hands of the other side; stealing Socialistic thunder; making a bad job of the theft, and are now trying to play both ends against the middle by attempting to fool both sides.

The principal men in the Public Ownership party, he declared, are renegade Socialists, who are really anarchists. He said they attempted to dictate and boss the Socialist party, and flew off into this party when they failed. He said the same thing had happened in San Francisco, where they got themselves into public office by the same guise and then changed themselves into the Union Labor party.

Just as some one called out of the crowd: "What do they want to do?" the speaker notified Mr. Marek that his time was up.

"Well, I will give you time to answer that," said the chairman, intimating that it wouldn't take long. Mr. Marek gave up the riddle.

Following Marek, came F. L. Cook, a young man, who is connected with a Socialist newspaper here. He toasted Wilson.

He said that the Municipal Ownership party is merely a ridiculous absurdity. He said their platform didn't mean a thing under heaven, and they themselves do not mean anything except a yearning to get political jobs.

DANGEROUS DOCTRINES.

He explained that, while pretending to be champions of the laboring man, and taking money from all the unions, their doctrines are, as a matter of fact, most dangerous to the working man.

Whereas, the Socialist party wishes to acquire the control of means of production, the Municipal Ownership party wants nothing but a few railroads and gas companies. He said that cold logic shows that this would be worse than the present conditions, which as a Socialist, he professes to believe are very sad indeed.

To own the railroad and reduce the fare, he argues, would not have any beneficial effect upon the workingman at all, except to raise prices and rents and cost of living in other ways, so the poor man would get off worse in the end.

As Mr. Marek put it, "Man can get along without gas, without electric light, without street cars. Those are nothing. Owning them matters not. What man cannot get along without is bread. When we mention that to the Municipal Ownership people, they say, 'Oh, dear, no.'"

Going back to Mr. Cook's address, he insinuated that the motives of the Stanley Wilson party are not pure.

He cited the Pasadena Ownership election of Chicago, where Mayor Dunne was elected for the express purpose of having the city own the railroads; the city does not yet own the railroads, and is not a whit nearer that end than before the election of Dunne.

Cook claims that the Wilson outfit is merely using the Public Ownership idea as a popular catchword with which to get a labor-union administration into office.

One of the most convincing speakers of the evening was W. H. Newerf, a man of means and of standing in the business world here.

He ridiculed the idea of municipal ownership as advocated by Wilson. He said that it has been shown that municipal ownership has been a prodigious failure wherever it has been tried; that the conditions in London, Manchester, Glasgow, and elsewhere in Europe are frightful; that poverty was never grinding more terribly in the history of the world than in those places where this freak doctrine is in full sway.

AN OVERTURN.

Like all Socialists, he believes in overturning the whole competitive system. Until this is done in real truth, he claims that conditions are far better as they are than they would be under municipal ownership.

"I would rather have two or three, or even a dozen more, telephones companies than one," he said, "because the men that would be thrown out of employment with one. Until the capitalistic system can be done away with, it is far better to have a lot of companies than to condense them into one."

When he had taken his seat, W. A. Corey, who was formerly editor of a Socialist paper here, got up.

"I think I will take a whack at this party myself," he said.

Mr. Corey, however, couldn't get up much of a roast, after all; he thought the Wilsonites were just funny. He said they were as illogical as children. He said they were trying to make believe they are Socialists in order to get votes, and don't know enough about Socialism to get it right.

"The very principle of Socialism is that we deny that the capitalist—as a capitalist—has any rights. The Wilsonites try to give him his rights and then take away his capital in the same breath."

One of the Socialist leaders declared that their candidate for Mayor will get 3000 votes, mostly labor union and Democratic.

CIVIL SERVICE FOR CIVILITY.

POLICE LIEUTENANTS MUST BE PERFECTLY POLITE.

Capt. Kiener Will Also Insist Upon Human Intelligence in Patrolmen, While Captains Will Have to Show a Knowledge of Medicine and Sergeants of Surgery.

Among the most interesting civil service examinations ever given in this city will be those for police lieutenant—a new office just created by the Council. There will be four lieutenants and they will change the organization of the police force to a large extent. The examinations will be held November 30 and December 1.

The idea is to divide the city into districts, each to be commanded by a lieutenant; the sergeants will do duty as roundsmen under the lieutenants.

At the same time, examinations will be given for nine new police sergeants and eighty patrolmen.

In order to effectually silence the knockers about the police station, Capt. Kiener, the civil service examiner, will send to the large cities of the East for lists of questions from which to model the coming examinations.

As a matter of fact, Capt. Kiener is perhaps as well qualified as any person giving civil service examinations in any city in the country. He was formerly an officer in the Austrian army, also in the German army, in our own Seventh cavalry and was an instructor at West Point.

He has been criticised because of his idea that a policeman should have brains—a commodity of which the average policeman is beautifully innocent. One of the evening papers says that Capt. Kiener wants police sergeants to know the maiden name of the wife of John Adams. The fact is that most police sergeants would look for the immortal John Adams himself in the records of the Rogues' Gallery. The wooden stupidity of most of the men who have taken examinations for the police force in this city is absolutely wonderful.

Sending to Eastern cities for examinations will probably result in more difficult examinations. In some of the Eastern and European cities a knowledge of medicine is required of sergeants and captains. A thorough working understanding of "First aid to the injured" is required; in some cities the police are even required to understand obstetrics.

In one examination in this city a brilliant candidate for police sergeant was asked what he would do if he found a man lying in a fit on the sidewalk; he replied solemnly, "Send for a doctor."

In the coming examinations, a man's record will count heavily for and against him; also his reputation for civility and tact. One at least of the candidates is so boorish and ill-bred that he should be thrown out. The position of lieutenant puts a man in a position of authority over the public and he should know how to deal tactfully with that same public.

The examinations for lieutenant will be directed at determining the general character and temperament as well as intellectual qualifications of the candidates. The examinations for patrolmen will, of course, be slighter. All that is required of a beat walker is to develop symptoms of an intelligence resembling in some degree that of a human being. Then he qualifies for a $100 a month job.

Capt. Kiener's examinations are largely directed to physical development in the case of patrolmen. He is eminently qualified in this regard too; not only from his army experience, but as examiner of one of the big New York athletic club.

FEAST OF ST. CECELIA.

Will Be Observed By Solemn High Masses and By Elaborate Musical Services.

The Feast of St. Cecelia, patroness of sacred music and song, occurs on Thursday of this week. It will be especially observed by the Franciscans and the congregation of St. Joseph's parish.

Solemn high mass will be celebrated at 8 o'clock on Thursday morning at St. Joseph's Church, Twelfth and Los Angeles streets, and an elaborate musical programme will be rendered. The sermon will be on the virtues of the patroness of music.

For Thursday evening, Rev. Paphael Fuhr, O.F.M., has arranged a musical programme that will be a treat to Angelenos. This will be given in St. Joseph's parochial hall, adjoining the church. Included in the programme are two festival marches by Piel, the German composer, and which will be rendered for the first time here. Another feature will be "Vineta," a musical ballad for solo and chorus.

Father Fuhr, whose musical compositions are used in many Catholic churches, and who had the honor to receive an invitation to assist in a compilation of masses suitable for use under the orders of the Pope for the restoration of Gregorian music, has written two chorus compositions, which will be rendered at St. Cecelia's festival.

BRAVE SAILOR AT REST.

The remains of Frederick T. Fisher, chief gunner's mate of the United States warship Kearsarge, who was killed in the explosion on that vessel eight months ago, have been brought to Los Angeles, and were interred in Rosedale Cemetery Saturday afternoon. The funeral services were private. His widow, Mrs. Ynez M. Fisher, is residing at No. 1026 Temple street.

UNDELIVERED TELEGRAMS.

There are undelivered telegrams at the office of the Postal Telegraph Company for S. C. Stein, Miss C. A. Reed, John McCullough, W. P. Millinger, Thomas McGulley, James Kennelly, W. C. Hubbell, Fannie, W. E. Corrington, R. J. Carr, J. Nishimura, W. H. Gardner, Mrs. Temple Douglas, R. B. Daggett and John Aronners.

A GOSSAMER covering of beauty and fairness bestowed by Satin Skin powder, 25c.

High-Grade Strich & Zeidler Pianos
At F. W. Kringel's, 345 S. Spring. Terms.

SUNSET

When Company Comes

unexpectedly and the larder is empty, call up your grocer by Sunset phone and everything will be satisfactory. In residences—only 5c a day. Call up Contract Department, Main 47. SUNSET T. & T. CO.

Naumer Company

Successors to OUT WEST CO.
113-115 S. Broadway

You will be surprised to see our new line of superior leather goods; excellent values for Holiday offerings. LADIES' PURSES and POCKETBOOKS, HAND BAGS, WRITING DESK SEATS, etc., made of the best leather in the latest styles. FANCY BOX STATIONERY. New novelties for gift purposes, superior papeteries in the best finishes. STATIONERS, PHOTO ENGRAVERS, PRINTERS.

AS IN JORDAN ARE BAPTISMS.

First Ceremony of the Kind in New Church.

Temple Auditorium Filled by Vast Congregation.

Father and Daughter, Twins and Others Dipped.

The first baptismal service in Temple Auditorium took place yesterday forenoon, in the presence of a vast congregation. Twelve candidates received the ordinance, and were immersed by the pastor, Rev. Robert J. Burdette, assisted by Dr. W. Schliemann.

The baptisms took place before the sermon. The baptistry is situated in the center of the stage, and had for its setting a beautiful scene. This was a reproduction from photographs of the reputed place of the baptism of Jesus in the River Jordan, taken by Roy B. Wheeler, during the Burdette camping tour through the Holy Land a few years ago.

Six of the young disciples who received baptism are members of the Bible Sunday-school class of E. C. Lyon, and two are members of the elementary department of the Sunday-school, under Mrs. Charles A. Baskerville. Two unusual incidents were the baptism of a father and daughter. W. R. Dickinson and Miss Laura Dickinson, and the baptism of twin sisters, Misses Laura and Mabel Newton. The adults among the candidates were W. R. Dickinson, L. E. Wisler, Mrs. Deborah Bascom and Mrs. Clara Weed.

Following the baptism, which was beautiful and impressive, the pastor preached on "The New Life," taking for his text, Romans vi, 4: "Therefore, we are buried with Him by baptism into death; that like Christ was raised up from the dead by the glory of the Father, so we also might walk in newness of life." He said, in part:

COULD NOT REJOICE.

"'Buried with Him in baptism'—Did you ever attend a joyous funeral? Ah, man, if your bitterest enemy died today, and you wanted to keep on hating him, you would have to stay away from his funeral. For the dumb lips would plead with you to forget all the angry words that had ever damned and hissed upon them. The white face, touched into gentleness by the soft caress of death, would say to you that all the frowns that had ever darkened it, and all the sneers that had ever marred it, had been smoothed away by the infinite calm of eternity. The muffled sobs and the whispered words of endearment, hovering above that poor handful of dust in the flower-strewn casket, would tell you that something sweet and lovable there was in the dead man's life which you had somehow missed. You couldn't rejoice at your enemy's funeral.

"You have heard men say, when some one, hated and despised, had passed from the busy ways of life to the great judgment seat, 'Well, he was a thoroughly bad, wicked, dangerous man. I'm glad he's dead.' But the man who says that, didn't see him die. And he didn't help bury him. The human soul has gone down to the level of the brutes of prey when it can rejoice at the destruction of a life that only the power of Almighty God can create. A funeral is never joyous."

"There is no laughter in a tragedy. There is pathos even in the awful death of Judas. When a Nero dies, with his hands red with other lives and his own, and the world breathes more freely because her breast is rid of a human fiend, we look back at the morning time of that ruined life—a life of blunders and sins—how splendidly God planned it—how fearfully man misbuilded it. Gray and hoary, with its crumbling towers and broken embattlements twined with the love of the climbing ivy, an old castle looks down from the beetling crags upon the storied Rhine. 'It was a robber's castle,' some one says, 'and the stories of the life it held are too terrible to tell.' It is a ruin, but it is majestic. You wish that it could be rebuilded—not to the old fierce, cruel life, but to a new life joyous and sweet and Christlike in its human divinity.

"If there be pathos and something of tenderness in the burial of your enemy, what heartache and heartbreak at the burial of your friend—man or woman—whom you loved. Here in this dear land of perpetual summer, we lay our dead away to rest—not amid the bloom and fragrance that typify the resurrection, but amid the tokens of a deathless life. The grave is a bower of greenery, of vines and palms of victory. We never hear the dull falling of the clods upon the casket that holds the cherished dust.

"We scatter petals of the ever-blooming rose and violet, falling silently into the grave like snowflakes of perfumed color. But, oh, the very sweetness and beauty of it all starts the tears, even as the warm kisses of the sun turns the ice-bound brooks in winter climes into streams of sobbing crystal. Beauty and art, and love, and faith, and hope, dear and joyous in themselves, come to the burial, but alas, they come as mourners. They cannot make the chamber of death gladsome. And when some false faith, denying human anguish, comes into the silence of the death-sorrow with laughter and lightsome songs, the mirth and the callous music is blasphemous. Jesus Christ, Lord of Life, went before the sepulcher of His friend Lazarus.

"And yet, only a few moments ago, you watched a burial that made the heart of every Christian throb with joy—that made the soul of every believer thrill under the touch of love divine. You saw the robed candidates walk down into the crystal tomb; you saw them 'bury Christ unto His death,' and as the translucent grave closed above them for one moment, smiles of more than human joy lighted your faces and from every Christian soul went up a glad prayer of thanksgiving that these dear disciples were buried with Christ in baptism, into His death.

"Oh, wondrous paradox of infinite love, that maked a burial a festival—that transforms the grave of darkness into the resplendent dawn of a new, glad, radiant day of promise and hope and faith. 'Buried with Christ.' And He was buried that all the generations of men, forever, might know down deep in the faith and certainty of the soul knowledge, that there is something in God's world mightier than this terrible conqueror we call death. Something stronger than the bands of the sealed sepulcher.

"Christ was slain by the hands of human hate and bigotry, and laid in the tomb of darkness, sealed by the mightiest human power on all the earth, that men might see invincible love—love—triumphant, glorious, eternal—burst the granite gates of the sepulcher and shine forth from the darkness like the morning, crying in the voice of all the fulfilled centuries, 'Oh, Death, I will be thy plagues. Oh, grave, I will be thy destruction.' 'Oh, laughing death.! Oh, joy-crowned burial! Oh, happy, singing grave! Shout your songs of deliverance around the empty sepulcher of the triumphant Christ, the Lord of [illegible] life, oh, children of men! Stand before the grave with songs of everlasting joy and ascribe honor, and glory, and dominion, blessing and power and wisdom unto Him that liveth and was dead and is alive evermore!'

"The light of all ages, of time and eternity, streams not from the mountain tops, but from that opened sepulcher in the garden at the gates of Jerusalem. Oh, child of earth, what human sorrow is there, that the love of Christ cannot make joyous!

"This is the burial we have witnessed this morning—the 'burial with Christ by baptism unto death.' A burial to the old sins, the old temptations, the old selfishness, the old faults, the old desires. So surely as these obedient disciples have been baptized into His death, so surely do they 'rise with Him to newness of life.'"

KNABE

The Knabe is the one piano that satisfies that desire for the best—that stops that longing to own something better, for when you own a Knabe you own "the world's best piano." Come in today and see, hear and try the various models of Knabe grands and uprights—all prices $550 to $1000.

We sell the Knabe Angelus, too.

PIANOS

The Wiley B. Allen Co.
Established 1876 KNABE PIANOS INC.
416-418 South Broadway

RUSSIA.

RIGHT'S AIMS ARE DEMOCRATIC.

OCTOBERISTS WOULD HAVE MONARCH CONSTITUTIONAL.

Impressive Speeches Made at Yesterday's Meeting at St. Petersburg. Presiding Officer Thinks Queer Situation Will Appear at the Elections.

[BY THE ASSOCIATED PRESS—P.M.]

ST. PETERSBURG, Nov. 18.—A. J. Cuchkoff, presiding today at a general meeting of the Octoberists, attended by 5000 members of this party, said the approaching elections of members of Parliament would disclose both a queer apprehension and more mature views of the political situation.

"Let those who want to obtain civil rights by the destruction of the Fatherland vote for the Constitutional Democrats and other members of the Left," said the speaker. "As for the members of the Right, their aims regarding the agrarian, labor and educational questions are progressive and democratic."

The political creed of the Octoberists is that the monarchical principle must be maintained, but constitutional in form, while democratic in its operation.

Many impressive speeches were made at today's meeting, which was most enthusiastic.

It is declared that the membership of the Octoberist party has more than trebled during the past few months.

PETITION THE PRESIDENT.

ST. LOUIS (Mo.) Nov. 18.—Señoritas Andrew Villareal Gonsales and Teresa Villareal Gonzales, whose brother, Antonio Villareal, former editor of Regeneracion, a Mexican revolutionary organ, which was published at St. Louis, is now imprisoned at El Paso, Tex., pending extradition on a murder charge today petitioned President Roosevelt by letter to order an investigation and to show their brother justice, if not mercy, before allowing him to be taken to Mexico, where they say he will be shot. The letter to President Roosevelt states that the murder charge is a subterfuge to get him into Mexico to punish him for political offenses which are not extraditable.

LABOR.

WILL OPPOSE CHILD LABOR.

Senator Beveridge to Introduce New Bill.

Will Also Try for Better Meat Inspection.

Addresses the Y.M.C.A. on Two Evils.

[BY THE ASSOCIATED PRESS—P.M.]

RICHMOND (Ind.) Nov. 18.—At a meeting here of the Young Men's Christian Association of Indiana and Ohio, Senator Albert J. Beveridge stated that on the opening day of the coming session of Congress he intended to introduce a bill prohibiting the labor of children throughout the country, and a bill to make more rigid the present meat-inspection law.

He said the child-labor bill will provide that no railroad, steamboat, or other carrier of interstate commerce should transport or accept for transportation the produce of any factory or mine which employed children under 14 years of age.

The bill, he said, would provide that every carrier of interstate commerce should require an affidavit from every factory, or mine owner, shipping its products, that it did not employ children under 14 years of age, the form of the affidavit to be prescribed by the Department of Commerce and Labor, or the Interstate Commerce Commission, with heavy penalties, both civil and criminal, for violation of the law.

The bill, if it becomes a law, he believes, will stop the practice of ruining future citizenship by working children of tender age in factories or mines.

There is no other way, he said, to reach this growing evil. A Federal statute cannot be passed directly controlling the factories and mines in the State. That is the province of the States. But Congress has absolute power over the railroads, boats, ships and other agencies of interstate commerce, and unlimited power under the Constitution to provide that they shall not carry the products of factories and mines that employ children.

The bill to amend the meat-inspection law will require the putting of the date of inspection on every can of meat product and the packers to pay the cost of inspection. These two provisions, he said, are demanded by the people, and action for them will not cease until the provisions become a part of the law.

HANRAHAN FOR PEACE.

FIREMEN'S MASTER BUSY.

[BY THE ASSOCIATED PRESS—P.M.]

PEORIA (Ill.) Nov. 18.—Grand Master J. Hanrahan of the Brotherhood of Locomotive Firemen, who spent today in Peoria, returned tonight to New York to again take in hand the demands of the Erie switchmen for an increase in pay and a uniform working day. The referendum votes of the members on the system will be canvassed when he reaches New York Tuesday.

Grand Master Hanrahan states that he is doing everything in his power to establish peace between the railroad company and its employés.

SCIENTIFIC CANNED BEEF.

NEW YORK, Nov. 18.—[Exclusive Dispatch.] Charles Hemstrett, who has been in England several weeks conferring with scientists regarding American canned beef, arrived here today. He says a syndicate with $30,000,000 capital plans putting canned beef on the English market in a scientific way.

To Attend [illegible]

Sale of Women's Neckwe[illegible]

The great sale continues. Our unlimited assortment, [illegible] at four places for 5c, [illegible] up to 50c each.

Buy Now For Christmas

MACHIN SILK CO.

...ENLARGING...
Kodak Pict[illegible]
by the bromide process
special attention to
We can take any
picture and enlarge it
A splendid Christmas
gestion: Have one of
vorite pictures enlarged
tistically framed. You
n't appreciate such a
MERICK... G...
REYNOLDS
222 So. Broad[illegible]

Keel[illegible]
1022 SOUTH FLOWER
There is relief for
liquor habit if
Keeley Cure.
ant treatment.
you to call and

...ENLARGING...
For the next ten days we will make special reduction on all our Kodak finishing; you bring the films we do the rest. LOS ANGELES PHOTO SUPPLY CO. 6th Floor Broadway Dept. Store. Registered Kodak Finishers. Office hours 8 a.m. to 5 p.m.

It's a Relief
to be free from the old headaches and nervousness caused by
COFFEE
"There's a Reason"
for
POSTUM

WILL ASK CO... FOR COMM...

Friends Rise Up i... ics and Begin ... Chinese Exclusio... With Treaty.

WILL SUBMIT THESE RESO...

THAT every Chinese subject law... corded all the rights, privileges... ed to the citizens and subjects...

That there be a less rigid applica... port of entry, so that those Chinese... to enter may do so with less hardsh...

That the Chinese exclusion laws... man who is lawfully in the United S... remain here, shall be permitted to b... here.

That the rules of evidence shall... Chinaman has been in the United Sta... a certificate regular on its face, the... United States government to show t... when any Chinaman has been permit... through the act of any United S... been committed by said Chinaman in... action of the United States official who... a certificate, shall be conclusive again...

In view of the fact that a Chinam... diction may be tried in any other juris... ask that the bail required be not in ex...

That the exclusion laws be so re... shall be no conflict between the laws a...

These resolutions will be submitted... to the voters of California for sig... natures, and then presented to the... President and Congress in an effort to... ameliorate the condition of the Asiatic... residents of the United States.

The first move in this important step... was taken last night at a meeting in... the First Congregational Church, which... was largely attended by those who... sympathize with the Chinese and Jap... anese residents here. Rev. Frank... Dixon, pastor of the East Side Con... gregational Church, was the speaker of... the evening.

Much was said in defense of the ori... ental, who was declared to be a law... abiding, peace-loving citizen. A fair... trial was asked for both Chinamen and... Japs, who were shown to have be... come desirable citizens.

UNPRINCIPLED UNIONS.

Attention was given a severe rep... rimand to the underhanded method employed... by non-union bosses in their efforts... to give the Japanese and Chinese from... the city hall, was given a hot roast... ing. It was shown that unprincipled... white men have taken advan... tage of the unsophisticated oriental... and have prevented him from obtaining... employment in the orange and lemon... groves, vineyards and often by violence... The attitude of the Chinese in this... country toward our laws was offered... as proof that they are most law-abid... ing citizens. That few of them ever... cause the police trouble, was cited as... proof that they seldom break the laws... A plea for the condition of the... Asiatic in this country has prompted... many efforts which are now being made... in their behalf. The Congregational... church of Los Angeles are the first... to take action in the matter. It is pro... posed to hold meetings and place be... fore the public the story of the lives of adopted c...

CUBAN STRUGGLE ON COLOR LINE.

NEW LEADER DESIRED BY NON-POLITICAL AND WEALTHY.

Progressives Are Moving Against the Liberals—Rivera's Failure to Organize a Party Means Little to the Former—He States That the Movement "Has Been Deferred."

[SPECIAL CORRESPONDENCE OF THE TIMES.]

HAVANA, Nov. 12.—[Exclusive Dispatch.] The struggle between the blacks is on. They jug... with terms, but when all the ar... guments of the contending Cubans are... in, it is clear that the main... forces are marshaling on either side... of the color line.

Rivera's failure to organize a... party to oppose the Liberals means little... for he is a most worthy man, but is... a Porto Rican, not a Cuban and, be... ing a Porto Rican was too closely connected with... the Moderate party to attract other... than that element.

The great bulk of the non-political... body, educated and progressive Cu... bans, who are now moving against the... Liberals, want a new leader, one... of their own themselves, and not "ready-...

RIVERA'S OWN VIEWS.

[BY THE ASSOCIATED PRESS—P.M.]

HAVANA, Nov. 18.—Gen. Rivera... has at last night decided to discontinue...

EXPELLED IN SLIT SLEEVES.

Columbus, Ind., School Girls Enjoined from Open-work Costume.

[BY DIRECT WIRE TO THE TIMES.]

COLUMBUS (Ind.) Nov. 18.—[Exclusive Dispatch.] Short sleeves and peekaboo waists are not to be tolerated in public schools, according to Principal Wirts.

Because several girls defied the principal's dictum that abbreviated costumes must go, one girl, after being threatened with expulsion, consented to wear long sleeves, but wore the sleeves slit the entire length. An order of expulsion was at once given.

Several of the girl's sympathizers fell under the ban, and they, too, are denied the privileges of the schools.

WILL ASK CONGRESS FOR COMMON JUSTICE.

Friends Rise Up in Behalf of Asiatics and Begin Crusade to Have Chinese Exclusion Laws Comply With Treaty.

WILL SUBMIT THESE RESOLUTIONS TO CONGRESS.

THAT every Chinese subject lawfully in this country shall be accorded all the rights, privileges and protection which are accorded to the citizens and subjects of the most favored nations.

That there be a less rigid application of the exclusion laws at the port of entry, so that those Chinese subjects who are legally entitled to enter may do so with less hardship and delay.

That the Chinese exclusion laws be so changed that any Chinaman who is lawfully in the United States, and whose intention is to remain here, shall be permitted to bring his wife and minor children here.

That the rules of evidence shall be so changed that when any Chinaman has been in the United States for three years, or produces a certificate regular on its face, the burden of proof shall be on the United States government to show that he is unlawfully here; and when any Chinaman has been permitted to enter the United States through the act of any United States official, and no fraud has been committed by said Chinaman in connection with such entry, the action of the United States official who authorizes said entry, or issues a certificate, shall be conclusive against the United States.

In view of the fact that a Chinaman who escapes from one jurisdiction may be tried in any other jurisdiction in the United States, we ask that the bail required be not in excess of $500.

That the exclusion laws be so revised and enforced that there shall be no conflict between the laws and our treaty with China.

...resolutions will be submitted ...to the voters of California for ...ture, and then presented to the ...ress and Congress in an effort to ...prove the condition of the Asiatic ...sses of the United States.

...ke move in this important step ...t night at a meeting in ...Congregational Church, which ...ely attended by those who ...with the Chinese and Jap... residents here. Rev. Frank ...ster of the East Side Con... Church, was the speaker of ...

...was said in defense of the ori... was declared to be a law-...ving citizen. A fair ...ded for both Chinamen and ...s were shown to have be... citizens.

PRINCIPLED UNIONS.

...was given a severe rap, ...underhanded method employed ...ion bosses in their efforts ...Japanese and Chinese from ..., was given a hot roast... shown that unprincipled ...men, have taken advan... unsophisticated oriental ...vented him from obtaining ...in the orange and lemon ...ats and often by violence. ...of the Chinese in this ...ard our laws was offered ...that they are most law-abid... That few of them ever ...police trouble, was cited as ...they seldom break the laws ...for the condition of the ...this country has prompted ...which are now being made ...behalf. The Congregational ...of Los Angeles are the first ...in the matter. It is pro... meetings and place be... the story of the lives of these people, whom many believe are without adequate protection.

FRIENDS RISE UP.

Because the Chinaman and Japanese cannot plead for himself, others will take up his cause, and press the fight even to the Congress of the United States. The lover of fair play, Theodore Roosevelt, will be asked to champion the cause of the down-trodden children of the Far East, and the man with the big stick, it is hoped, will be moved to take steps to relieve the conditions which maintain with regard to the attitude of the exclusion laws against the Asiatics.

Strong resolutions, which embody the desires of those who have taken up the fight, have been framed. Citizens of Los Angeles, and of the Pacific Coast, will have an opportunity to study these, as the proposed action will be in no wise hasty. Not until the latter part of December will the endeaver to present to Congress the question of the revision of the Chinese Exclusion Act be made.

ELIMINATE POLITICS.

Realizing that the proposed step is far-reaching, and has an important bearing on the question of this country's relations with China, those at the head of the movement desire to use caution. Politics, or partisanship, will not be allowed to enter into the matter, and the cause of the Asiatic will be presented by men who are level-headed and sane.

Those who were appointed to draw up the resolutions, and to take steps to acquaint the voters with the desires of those who would better the condition of the Asiatics here, were the following well-known men: Rev. Frank S. Forbes, chairman; Judge Curtis B. Wilbur, G. W. Marston, San Diego; C. B. Dorland, Long Beach.

The resolutions, as presented, were adopted by the meeting.

THROAT IS CUT IN HER ARMS.

Joseph Lempse Hugs Wife and She Uses Razor.

Woman Is Overpowered; Her Sanity Questioned.

Defeated Candidate's Jump from Windmill Fatal.

[BY DIRECT WIRE TO THE TIMES.]

COUNCIL BLUFFS (Iowa) Nov. 18.—[Exclusive Dispatch.] "Hug me, Joseph," exclaimed Mrs. Joseph Lempse, this morning, to her husband.

Lampse had no sooner folded his wife in his arms than the woman whipped out a razor from beneath the folds of her dress and slashed him across the throat, almost severing his windpipe.

With blood spurting like a fountain, Lempse called for help, and after a fierce struggle, the woman was overpowered.

Lempse was hurried to a hospital, where surgeons are heroically endeavoring to save his life.

Mrs. Lempse will be taken before the insanity commissioners tomorrow.

JUMPS FROM WINDMILL.

DEFEATED CANDIDATE'S END.

[BY DIRECT WIRE TO THE TIMES.]

GILMORE CITY (Iowa) Nov. 18.—[Exclusive Dispatch.] Disheartened because the official count revealed that he had been defeated for member of the Board of Supervisors, Henry Weber yesterday climbed to the top of a sixty-foot windmill, and, with a wild cry, jumped to the earth.

The wife and three sons, unable to reach the man, picked up the lifeless form and carried it to the house.

MURDER A TEST OF HIS POWER.

PROF. ROSSI'S SLAYER TO TAKE TWO MORE LIVES.

Lagana Writes to the Naples Police That He Will Not Give Himself Up Before He Has Killed Another Schoolmaster and a Socialist. Troops for Funeral Cortege.

[BY THE ASSOCIATED PRESS—P.M.]

NAPLES, Nov. 18.—Savoyi Lagana, who stabbed and killed the famous zoologist, Giovanni Rossi of the University of Naples, in this city, last night, is from Reggio, Calabria.

The first reports of Lagana's arrest were erroneous. The police have not yet succeeded in taking him into custody. He has been communicating with the police by letter. In a communication to the Chief of Police and certain colleagues of Prof. Rossi, Lagana declares that, on the occasion of the funeral of his victim, which is set for next Tuesday, he will give an even more disastrous evidence of what he can do.

He writes of committing further crimes, for, he says: "I will not give myself up to justice before I have killed another professor and a Socialist, for I know the Socialists accuse me of being a spy in the service of the police."

In view of this warning, it has been decided to allot a police escort to each professor in Naples, and Signor Rossi's funeral procession will pass between cordons of troops.

PITTSBURGH'S CRIME EPIDEMIC.

EXPIRING IN BURGLARIES.

[BY THE ASSOCIATED PRESS—P.M.]

PITTSBURGH (Pa.) Nov. 18.—The epidemic of crime that has swept over this city and vicinity since November 2, has apparently run its course, and today only a few small burglaries were reported.

During the sixteen days, three murders were committed; carbolic acid was thrown in one woman's face, disfiguring her for life; half a hundred were badly beaten, a hundred or more men were held up on the streets at the point of revolvers, and robbed, and houses in all sections were entered and thousands of dollars worth of plunder stolen.

Hundreds of suspects have been arrested, 200 additional policemen were added to the force, and large rewards for the arrest of the murderers of James A. McMillan and Henry F. Smith.

Detectives came here from other cities and endeavored to capture the marauders, but notwithstanding the efforts of the authorities, they failed to capture any person directly implicated.

A few days following the McMillan murder, hold ups were so frequent that persons compelled to be out late armed themselves. The police express the belief now that the outrages were committed by a roving band of expert criminals who have departed for other fields.

ROUGHLY USED ROUGH.

COLLEGIANS SHOOT "COP."

[BY THE ASSOCIATED PRESS—P.M.]

FAYETTEVILLE (Ark.) Nov. 18.—Henry Rough, a policeman, was shot and seriously injured here last night during a row with students of the University of Arkansas. Three hundred college boys were parading the streets and giving their college yells because of an athletic victory over a rival college, when the officer ordered the students to be less riotous. They defied him, and he arrested one of them. The students then surrounded the officer, and in the melee which followed he was shot in the back. Rough promptly released the boy under arrest and fired several shots into the fleeing crowd, but none took effect.

DEAD MAN'S BROTHER PLEADS.

PREVENTS LYNCHING OF NEGRO.

[BY THE ASSOCIATED PRESS—P.M.]

CENTER (Tex.) Nov. 18.—There has been much excitement all day over the killing, yesterday, of Dr. Paul by Dick Garrett, a negro, and the military company from Tiamon has been on guard at the jail.

William Paul, brother of the dead man, prevented a lynching, last night, by an address to the crowd gathered about the jail. The grand jury will assemble tomorrow, and Garrett will be given speedy trial.

MRS. VOORHEES ELECTED.

GULFPORT (Miss.) Nov. 18.—The United Daughters of the Confederacy today elected Mrs. Alfred H. Voorhees of California, first vice-president.

OFF FOR BERLIN.

COPENHAGEN, Nov. 18.—King Frederick and Queen Louise left here tonight for Berlin.

Today and Tomorrow and Every Day 'till Opening Day Thanksgiving at 9, 10, 11, 12:30, 1:50, 3 and 4:30 o'clock

THE McCARTHY CO. FLORENCE HEIGHTS TRACT

The Bannerated Free Car runs for you—or you run for it—GET ABOARD, stop it anywhere; get aboard, no tickets required, go see the greatest home and investmen. lots

HIGH GRADE LOW PRICES

ever offered on the Los Angeles market. Come early and avoid the crowd.

The McCarthy Co.

Phones Home 8737 Main 1202, W. 1143

WASHINGTON.

BEET CULTURE FOR INDIANS.

Extension of Land Leases a Primal Requisite.

Dr. Leupp Working Hard to Regenerate Lo.

Tuberculosis Sanatorium for American Navy.

[BY THE ASSOCIATED PRESS—P.M.]

WASHINGTON, Nov. 18.—The annual report of Francis E. Leupp, Commissioner of Indian Affairs, was made public today. Leupp says that no Congress passed so much legislation of vital importance to the Indians as the last session of that body.

To promote the training of the Indian in the culture of sugar beets and to secure legislation looking to an equitable division of tribal funds, thereby making the red man a free and independent citizen, are the two projects for which the commissioner is working hardest, as future accomplishments. To carry out the beet-sugar plan, legislation is needed authorizing the extension of Indian land leases beyond the five-year period.

Regarding the allotment of tribal funds, the commissioner says that while he would prefer modifications in the Lacey bill, which passed the House and which is now before the Senate, he would rather see this measure become a law than to have no action taken.

The expenditure for the Indians for the past fiscal year aggregated $7,845,089. The commissioner explains that items of largest increase were the ones fulfilling the treaty stipulations, $1,715,921, and the irrigation project, on which $3,194,753 was spent.

Dr. Leupp declares the Burke law of last session will enable the Indian Office to manage the affairs of the helpless class of Indians with undisputed authority, and to remove from the roll of wards and dependents the large and increasing number of Indians who no longer need any supervision from a bureau at Washington.

"Like his white neighbor," Dr. Leupp said, "the Indian is of more than one sort, ranging from good degrees of intelligence, industry and thrift to the depths of helplessness, ignorance and vice."

FOR NAVAL SANATORIUM.

OLD FORT LYON SET ASIDE.

[BY DIRECT WIRE TO THE TIMES.]

WASHINGTON, Nov. 18.—[Exclusive Dispatch.] Upon the recommendation of Surgeon P. M. Rixey, U.S.N., the President has ordered that the military reservation of old Fort Lyon, Colorado, be turned over to the navy for use as a sanatorium for tuberculosis patients of the service.

The reservation comprises about five hundred and seventy-five acres, and has on it a number of buildings, which, with slight repairs, may be utilized at the outset for the purpose.

Rixey, who is very enthusiastic in the matter and who has shown the deepest of interest in the cure of the disease, both within and without the navy, was originally in favor of utilizing the abandoned navy yard at Port Royal, S. C., for this cure, but this was before it was known that the Colorado site was available.

WASHINGTON BRIEFS.

Taft Off to New Haven.

WASHINGTON, Nov. 18.—Secretary Taft left here today for New Haven, Ct., to attend a meeting of the Yale corporation, of which he is a member.

One on Holmes.

Oliver Wendell Holmes was strolling on the beach one day when he began chatting with a little girl who was building pyramids of sand. His charm of personality had its customary effect, and the child soon slipped her hand into his and walked with him. By and by the little one said she must return to her mother. "Good-by, my dear," said Mr. Holmes, "and when mother asks you where you've been, tell her you've been walking on the beach with Oliver Wendell Holmes." The great name was ... unknown to the child, but she recognized a courtesy in the words of her stranger friend and was not to be outdone. His pleasant bow and smile acquired a quaint gravity as imitated by the child. She replied: "And when you go home and they ask you where you have been, tell them you were walking on the beach with Mary Susanna Brown."

YOUNGEST NUN TAKES THE VEIL.

[BY DIRECT WIRE TO THE TIMES.]

BOSTON, Nov. 18.—[Exclusive Dispatch.] The youngest nun in the world has just taken the veil here, at the age of 15 years, by special dispensation. She is Aurora, daughter of Mr. and Mrs. Louis Clement of Lowell, and she is now known as "Sister Augustine."

She has been sent to Rigente Convent, where her favorite mother superior has also been sent to take charge.

Allegretto.

HEAR THE.....

Apollo Player Piano

If you are a musical critic, if you appreciate piano perfection—you'll say the Apollo is the most delightful sweetest toned player piano you ever heard.

It is the only player piano made that contains five distinct scales of 58, 65, 70, 82 and 88 notes each, and is capable of using any of the standard music rolls of the day.

We invite you to come in and hear the Apollo Player Piano. Get our easy payment terms.

Music Lessons Free

We will give FREE to every piano purchaser during November and December a complete course of lessons in elementary harmony in the Zenith School of Music.

J.D. BROWN MUSIC CO. Los Angeles' Oldest Music House 648 South Broadway

POLITICAL.

WILLIE, WEARY, RUNS NO MORE.

Hearst Says He Will Never Be Candidate Again.

Despite Defeat He Will Remain in New York.

Will Stand for "Same Old Principles," Too.

[BY THE ASSOCIATED PRESS—P.M.]

SAN ANTONIO (Tex.) Nov. 18.—William Randolph Hearst, recently candidate for Governor of New York, was here at noon today for a few minutes, on his way to Monterey, where he has mining interests. He is accompanied by the members of his family.

In discussing his future course in reference to politics in New York, he said:

"I shall never again be a candidate. However, I shall continue to reside in New York and advocate and support the principles of reform which I have always stood for; but these principles are now sufficiently understood by the general public for it to be no longer necessary for me to be a candidate.

"You probably know it is by no means pleasant to be a candidate. I am glad that in the future it is to be my privilege to stand for the principles of the government which I have always advocated without being a candidate for office."

FLASHES FROM WIRES.

According to the London Times correspondent at Tangier, Raisuli has warned the Cadi against legalizing documents for the purchase or sale of land which does not bear his authorization, and he openly threatens notaries who draw up such documents. As the local authorities do not recognize Raisuli's authority in these matters this notification absolutely stops the sale of land anywhere outside the walls of the town.

There is much anxiety at Paris over the recommencement of the taking of church inventories under the separation law, which will probably take place today. All the troops in the Department of Du Nord and the Department of Pas de Calais and in many districts of Brittany have been ordered to remain in their barracks.

It is announced that great strides have been made in the development of the Congo Independent State. Concessions have been granted to three companies, one of which is to construct a railroad, a second to conduct mining operations and the third to exploit India-rubber resources. One of the principal promoters of the mining and India Rubber companies is declared to be Thomas F. Ryan, while the name of John D. Rockefeller is mentioned in connection with them.

The British steamer Custodian, arrived in New Orleans yesterday after having a fierce fire burning in her hold for three days.

The big steamer James E. Davidson, Capt. Albert Reed, of the Tomlinson fleet, collided with the Northern Pacific bridge across the Duluth-Superior Harbor at Rice's Point, Minnesota, and took out one of the abutments, throwing a span 165 feet in length into the water.

Advice from the Gallery.

A provincial theater in the east of Scotland is much tormented by a wit, who is a regular attender, and who insists on keeping up a running commentary on the play. Sometimes his remarks enliven a dull piece, and so the audience do not object to his presence. His latest hit occurred when a thrilling melodrama was being enacted.

The principal actor was laid aside suddenly by illness, and his part had to be taken up by his understudy, who was talented but slender. At a critical moment in the play the princess faints and falls, when the hero, coming to her assistance, lifts her in his arms and carries her out.

The hesitation was not lost on the wit, who, from his seat in the gallery broke the stilled hush by exclaiming in a thin, tremulous voice:

"Just tak' what ye can, my man, and come back for the rest."

In the laughter that ensued the curtain was rung down, and the situation saved.

DIAMOND COAL CO 235 WEST THIRD STREET Exchanges 315

The Best Bitter Liqueur Underberg BOONEKAMP Bitters Luyties Brothers, Agts., N.Y.

TILLMAN & BENDEL, Distributors San Francisco, Cal.

"Imitation is the sincerest flattery"—the imitation of Puritas Doubly Distilled Water is proof of its superiority. To be safe—insist on the genuine PURITAS.

5 gallons—40c. Either Phone—Ex. 6.

COURT ORDERS NO MARRIAGE.

Relatives of Aged Arkansas Ex-Preacher Get Injunction Restraining Him.

[BY THE ASSOCIATED PRESS—P.M.]

ROGERS (Ark.) Nov. 18.—[Exclusive Dispatch.] The relatives of Rev. E. B. Real, 81 years old, a Methodist minister, superannuated, have asked for the issuance of an injunction to restrain him from marrying Mrs. Jane Salisbury, a buxom widow of 51. The plaintiffs declared Real is in feeble health and not able to marry.

The court enjoined Real from assuming a helpmate in the county. The decision is without precedent in this State.

...AN STRUGGLE ON COLOR LINE.

...LEADER DESIRED BY NON-...LITICAL AND WEALTHY.

...ervatives Are Moving Against ... Liberals—Rivera's Failure to ... a Party Means Little to ... Former—He States That the ... Has Been Deferred."

...RESPONDENCE OF THE TIMES.] ...Nov. 18.—[Exclusive Dis...] The struggle between the ... blacks is on. They jug... issues, but when all the ar... the contending Cubans are ... it is clear that the main ... is marshaling on either side ... line.

...vera's failure to organize a ... to oppose the Liberals means little ... he is a most worthy man, but is ... a Cuban and, be... too closely connected with ... Moderate party to attract other ... element.

...great bulk of the non-political ... educated and progressive Cu... are now moving against the ... to elect a new leader, one ... themselves, and not "ready-...

RIVERA'S OWN VIEWS.

[BY THE ASSOCIATED PRESS—P.M.]

HAVANA, Nov. 18.—Gen. Rivera, ... night decided to discontinue ...

EXPELLED IN ...LIT SLEEVES.

...ana, Ind., School Girls Expelled from Open-work Costume.

[BY DIRECT WIRE TO THE TIMES.]

...OLUMBUS (Ind.) Nov. 18.—[Exclusive Dispatch.] Short ...ves and peekaboo waists ...ve to be tolerated in pub... schools, according to Prin... Myers.

... several girls defied ... principal's dictum that ab... elbowed costumes must go. ... girl, after being threatened ... expulsion, consented to ... long sleeves, but wore the ... above the entire length. ... order of expulsion was at ... given.

... of the girl's sympa... ... left under the ban, and ... are denied the privi... of the schools.

COAL CARS BREAK LOOSE.

Accident on Heavy Grade of a Colorado Railroad—Conductor Killed and Brakeman Fatally Hurt.

[BY THE ASSOCIATED PRESS—P.M.]

LEADVILLE (Colo.) Nov. 19.—Conductor Frank Land is dead and Brakeman Burnside is fatally hurt as the result of an accident on the Alpine branch of the Colorado and Southern Railroad, early this morning.

A train of seventeen loaded coal cars broke loose while climbing a heavy grade, and, after plunging down the incline at terrific speed, were ditched about two miles from the station at St. Elmo.

Burnside was found pinioned beneath the wreckage, and it required two hours' work to get him out. The fireman jumped from the train and escaped.

OBITUARY.

John O'Brien.

INDEPENDENCE (Kan.) Nov. 18.—John O'Brien of Lima, O., general manager of the Ohio Oil Company, and a leading Standard Oil official, died at Nowata I. T. last night of heart failure.

Mrs. W. J. Bailey.

CRYSTAL SPRINGS (Miss.) Nov. 18.—Mrs. W. J. Bailey, mother of United States Senator Joseph Bailey, died today after an extended illness.

Forsythe Suits For Women

ADVANCE WINTER MODELS

Smart ::: Correct

MATHESON & BERNER

Broadway. Cor. Third

YALE DENTISTS

Best Set of Teeth $8.00

Home Phone 1044

444 S. Broadway

Open evenings till 8:30; Sundays, 9 to 12

444 S. Broadway

The largest and most elegant dental offices on the Pacific Coast.

Only the best men of the profession employed. Every painless method and modern instrument known to dentistry used.

$50.00 FREE

for any tooth we cannot fill or extract without pain.

$6—BEST SET OF TEETH—$6

A written guarantee for 10 years on all work. WE WANT YOUR WORK; WANT TO DO IT TO SUIT YOU, AND DO IT ALWAYS. GOLD BRIDGE AND CROWN WORK $5.00. If work done not suit you when done, no pay expected.

Open evenings till 8:30; Sundays 9 to 12 a. m.

CONSERVATISM THE KEYSTONE

You had better be careful all your life than risk the loss of a single one of your valuable documents, deeds, mortgages, insurance papers, etc.

A private box in our Safe Deposit Vaults will protect them against thieves, fire, and every possibility of loss the cost only $2 per year.

Equitable Savings Bank

N. E. Corner First and Spring

Your return railroad tickets and valuables kept in our safe deposit vaults. 25c a month. 4 per cent. paid on savings accounts.

Open Every Saturday Night.

The Bank of Southern California

J. B. Lankershim, President. 234. 7th and Broadway.

The Largest Desk house on the coast

R. D. BRONSON DESK CO. 342 So. Spring st.

"Better Values Than Ever"

New Fall Suits $15

Kahn's 457 So. Broadway

Suits to Order, $18.00 SCOTCH TAILORS 330 S. Spring St.

Solid Silverware

Beautiful new designs in solid silver tableware, splendid values. Rely on J. ABRAMSON, Jeweler and Silversmith, 133 S. Spring Street.

ROCK AND MALT

$1.00 Full Quart

STAR WINE AND GROCERY CO.,

315 W. 5th st., Bet. Broadway and Hill.

Phones: Main 2785, Home 1659

Prompt Delivery. No Bar

SALT LAKE ROUTE

An Excellent Way to Go East...

Best of train service and equipment. Particulars at 601 South Spring street and 1st street station.

THE TIMES-MIRROR COMPANY

H. G. OTIS....President and General Manager.
HARRY CHANDLER.....Vice-President and Assistant General Manager.
MARIAN OTIS-CHANDLER..Secretary. ALBERT McFARLAND..Treasurer.
PUBLISHERS OF

Los Angeles Daily Times

Daily, Weekly, Sunday, and Weekly Magazine. Vol. 50, No. 167. Founded Dec. 4, 1881. Twenty-fifth Year.

EVERY MORNING IN THE YEAR.

NEWS SERVICE:—Full reports of the Associated Press, covering the globe; from 3500 to 20,000 words transmitted daily over more than 20,000 miles of leased wire.

TERMS:—Daily and Sunday, including Magazine Section 75 cents a month, or $9.00 a year; Daily, without Sunday, $7.50 a year; Sunday, $2.50; Magazine only, $2.50; Weekly, $1.50.

TELEPHONES:—Counting-room, Subscription Department Editorial Rooms, City Editor and Local News Room, Sunset Press 1; Home ask for THE TIMES.

AGENTS:—Eastern Agents: Williams & Lawrence, Tribune Building, New York; 1324 Marquette Building Chicago; Washington Bureau, 46 Post Building, telephone 2247 Main, where the latest copies of The Times may be consulted. San Francisco office, Midway Building, 77 Market street, between Third and Fourth.—J. M. Libbey, Representative.

SWORN CIRCULATION:—Daily net average for 1898, 18,901; for 1897, 19,258; for 1898, 20,131; for 1899, 25,731; for 1900, 26,738; for 1901, 28,448; for 1902, 30,9310; for 1903, 39,346; for 1904, 37,702 copies; for 1905, 43,150. Sworn daily average for every day of the first six months of 1906, 51,504 copies; Sunday average for same period, 71,520 copies.

Yesterday's Regular Edition 70,000

THE TIMES has a larger regular bona-fide circulation than any local rival. It circulates widely among the intelligent, industrious, substantial, forehanded classes. The greatest volume of business advertising, the finest display, the best classifications, the largest results to advertisers.

Offices: Times Building, First and Broadway.

Entered at the Los Angeles Postoffice for transmission as mail matter of the second class.

FOR MAYOR,

DR. WALTER LINDLEY.

Independent Republican Nominee.

Pen Points

Anyway, Mr. Harper shows good sense in not trying to make a campaign on cow bells.

Those other candidates for Mayor who figured to slip in between Lindley and Harper will slip up.

Prof. D. Jones of Lancaster, Missouri, claims to be the best speller in the world. Which style is it, old or new?

The phrase "serving his term" should not be applied to men holding office. It smacks too much of what may follow.

Every man in Los Angeles, whatever his politics may be, will now have a chance to vote straight by simply voting for Dr. Lindley.

The way it is now in this money mad age, if you ask a man to go into your scheme, you will find that he was just about to ask you to go into his.

Looking at the President, down there on Panama, one can't help thinking that this is the first time in his life that he has really been ditched.

After the December polling has taken place it is not thought that any more elections will be held in Los Angeles for at least six or seven weeks.

Women are noted for self-sacrifice, but how rare it is to find a woman willing to give up eating what she likes in order to reduce her weight.

Evidently what Japan wants is that the United States shall publicly acknowledge that a Jap is as good as an American and a blamed sight better.

The United States Bureau of Fisheries is working on a scheme to fatten oysters. People who attend church suppers will await the result with interest.

A dispatch states that the revelations of Count Boni Castellane's immoralities have ostracised him from French society. French society must have switched.

Those who have the ears to hear say that the mocking bird is singing more sweetly now than he has ever sung since the raven danced with the yellow bird's wife.

That woman is more economical than man nobody can deny who has seen her fishing a nickel out of a mud puddle with a three-dollar pair of kid gloves on her hands.

It has been learned that sawdust can be used to make acetic acid, wood naphtha, wood alcohol and tar, besides, of course, fifteen or twenty different kinds of breakfast foods.

If a man would only say the nice things to his first wife that he says about her to his second wife, the first one would have been happier and the second one better pleased.

"The sixtieth Congress will be watched," says an esteemed contemporary. Yes, there appears to be no opposition to the reelection of "Uncle Joe" Cannon as speaker.

King Menelik has recently been given a locomotive to play with. But he is still a long ways from being in Mr. Harriman's class, who has about fifty thousand of them to play with.

Secretary Root having made a complete and striking success of his trip to South America, the President has decided that he can take chances on sending him on a trip to Kansas City.

Now that a hitherto unknown tribe of Indians has been discovered in the Far North, as likely as not some dime museum or circus will bring them to the United States where the climate will kill them.

It is claimed that the ordinary domestic goose can be trained to perform on the stage after three hours instruction. And still you will find actors who can't be trained to do the same thing in a hundred years.

There's at least one thing to be said to the credit of the Socialist party. It comes out squarely under its own name and does not masquerade under other titles as do the Municipal Ownership and Democratic parties.

Under the new marriage law of New York all the contracting parties need do is to have a lawyer draw up a contract which they sign and swear to. Pretty soon a minister of the gospel will have no function other than to draw his salary.

That smoking is a very bad habit for women to acquire has been proved by the case of a woman in Pennsylvania who, after having been a smoker for seventy-five years, dropped hot ashes from her pipe on her clothes and was burned to death.

Kaju Nakamura, a somewhat noted Japanese, writing to the New York Sun from Bordeaux, France, says "the mass of Californians are nothing short of barbarians." We should judge from these remarks that Kaju must be sore about something.

OUR BAD CRIMINAL RECORD.

Judge Marcus Kavanagh of Chicago has performed a service for which the country ought to be grateful, in calling attention to the terrible criminal record of the United States as shown in the large number of murders committed within the five years last past. Speaking on the subject of "The Enforcement of the Law in the Large Cities," before the alumni of St. Ignatius College, Judge Kavanagh vigorously assailed the operation of the courts under the jury system. "During the last five years," said Judge Kavanagh, "45,000 persons were murdered in the United States. More persons were murdered last year than died of typhoid fever. This appalling total has been due to the way in which the law was administered. And the law itself is bad and inefficient. It is burdened with restrictions and technicalities, and in almost every case the criminal has nine chances of escape to one of being found guilty."

Judge Kavanagh cited crime statistics of the leading countries of the world in support of his assertions, showing, among other things, that while England and Wales had only 317 murders last year, the number of persons murdered in the United States within the same time reached the enormous total of 8760. This is indeed a most disgraceful record, and it ought to bring shame to every American citizen. It bears out the statement, often made, that the United States is the most criminal country in the world. We have long borne this unenviable reputation, and it is high time for us to get down from the bad eminence.

While Judge Kavanagh is unquestionably right in most of his deductions, he is probably somewhat at fault in attributing the evils which he points out in so large a degree to our jury system, which he terms loose and antiquated. It may be all that. There is certainly room for much amendment in this respect. But it is the abuse of the jury system, rather than the system itself, which is at fault. It is comparatively easy to pick flaws in the jury system, but the fact remains that the critics of that system, which is confessedly faulty, have never succeeded in bringing forward any system which could reasonably be depended upon as adequate to take its place. To tear down is one thing; to build up is quite another thing. When some system is devised in the wisdom of man which will receive general recognition as an improvement on the much-complained-of jury system, it will be time enough to think of putting the latter out of commission.

In the mean time, if judges sitting upon the bench would be more diligent in seeing that the spirit of the laws—and the letter of them, too—enter more fully into the administration of so-called justice, a very large proportion of the evils mentioned by Judge Kavanagh would disappear. One of the most potent of incentives to murder, and to other serious crimes, is the fact that "in almost every case the criminal has nine chances of escape to one of being found guilty."

THANKS, AWFULLY.

The enterprise, public spirit, growth and independence of Los Angeles are attracting attention outside the limits of California. This is evidenced in many ways. It was evidenced, recently, in a report made by Charles L. Bonney, secretary of the Half-Million Club of Jacksonville, Fla., "to the people of New York," in which some comparisons between Los Angeles and Jacksonville are made, to the decided advantage of our own progressive city. Of course Los Angeles has nothing but the best wishes for the prosperity of the Florida city, but the fact is apparent that at its present rate of growth it will be several years at least before it reaches the half-million mark.

Mr. Bonney says that the subject of developing Duval county (of which Jacksonville is the capital,) so as to compare favorably with Los Angeles county, Cal., has received his careful consideration through a period of twelve months, and has led him to the conclusion that Jacksonville "has natural advantages which will enable it to become a larger city than Los Angeles if certain local and structural defects are modernized, and a broad policy of public improvements for the county is inaugurated." He goes on to point out that in 1870 Jacksonville was larger than Los Angeles, but he adds that "since then the California city has developed into one of the leading cities of the United States, but because of neglect of advantages and opportunities, Jacksonville has not had more than the ordinary growth of cities in general."

There is really but shall basis for comparison between Los Angeles and Jacksonville. The Florida city, which is now credited with a local population of 35,000 and a floating population (winter) of about 70,000, increased between 1880 and 1890 at the average rate of only 18 per week; from 1890 to 1900 at the rate of 22 per week; and from 1900 to 1905 at the rate of only 20 per week, "including babies and settlers." "In the same time," says Mr. Bonney, "the Los Angeles policy has attracted a population of 225,000"—which estimate is not less than 25,000 below the actual facts.

Mr. Bonney speaks further in complimentary terms of Los Angeles, which he apparently regards as a model city in many respects. For all of which Los Angeles should be duly grateful. We have never claimed to have a model city, nor to be model citizens, but we are certainly pushing forward at a fairly good pace, and we are naturally pleased to have the fact recognized. We also desire to have the fact known to the world at large that our wonderful progress is due in a very large degree to the industrial freedom which our citizens have enjoyed throughout all the long period of prosperity. If Los Angeles had been handicapped during this period by the domination of such labor union bosses as Pinhead McCarthy, O. A. Tveitmoe, and their ilk, the city in all probability would now have a population of less than 100,000, and enterprise would be in a condition of paralysis. It is no more than right that when our friends "point with pride" to our progress and prosperity, they should also refer to the causes which have made these things possible.

PROGRESSIVE CUBANS.

For many years prior to the outbreak of the war between the United States and Spain, the southern coasts of the United States were visited at varying intervals by scourges of yellow fever, which cost hundreds, and even thousands, of precious human lives, to say nothing of the vast outlay of money necessary to meet these epidemics and to guard against them. Since the close of the war which gave Cuba her independence (under American tutelage,) our Southern States have been almost free from the scourge of yellow fever. The fact has been conclusively demonstrated that practically all of the epidemics of yellow fever in the United States had their origin in Cuba, and that the germs were brought to our shores from that island, to be distributed by a certain species of mosquito, which has been found to be the only medium by which the contagion is spread.

During the former occupation of Cuba by the forces of the United States, exhaustive experiments were made before the fact was finally established that the only medium of yellow fever infection was through the bite of this mosquito. In these experiments, a number of brave, unselfish men lost their lives. They died willingly, that other men might live, and the history of the world presents no nobler sacrifice than theirs. While these experiments were in progress, American soldiers were engaged in cleaning the filthy streets of Havana and other Cuban cities, the breeding-places of these plague-spreading mosquitoes. Before the American occupation was ended, the plague had been entirely eradicated. There had not been a case of yellow fever in Cuba for several months preceding the date of the American evacuation. The mosquitoes had been subdued, the cities had been cleaned up, and the entire island had been placed in a sanitary condition so excellent that the death-rate in Havana and Santiago was lower than that in many European cities which are regarded as among the most healthful in the world.

The people of the world, and particularly the people of the United States, had a right to suppose that, after the Cubans had been afforded so striking an object-lesson on the value and desirability of cleanliness, and the necessity of killing off the mosquitoes, they would not soon forget what they had learned. It is rather discouraging, therefore, to read that yellow fever is at this time epidemic in Cuba. At last accounts there were ten known cases on the island, while there were supposed to be many "mild" cases which had not yet been reported. Without knowing and treating these cases, the authorities will not, of course, be able to stamp out the disease. New cases have averaged one per day since October 15, and it is feared that the record for November may equal that of November 1900, when it reached a total of forty-six cases.

There is hope of checking the disease, now that the Americans are again in control. Vigorous measures have been adopted for that purpose, such as killing mosquitoes and disinfecting infected localities. There is no doubt that before the present American occupation is ended, the disease will be again stamped out. But how long will it remain so, after the Americans are gone? That is the question in which we are most interested. The United States cannot afford to allow the maintenance of a pestilence-breeding spot almost at its southern gateway. It would seem that, before American authority is again withdrawn from Cuba, such arrangements should be made as will forever assure the maintenance of scientific sanitary conditions in the island. We owe this much to ourselves, if not to the Cubans. It is greatly to be feared that, if left entirely to themselves, their last state would be worse than their first.

It may not be true that women are possessed of an inordinate curiosity, but, all the same, statistics show that a great number of divorces are caused by the refusal of the husband to allow the wife to open his letters.

When asked to suggest an inscription for a bronze bust that a sculptor had made of him, President Roosevelt gave this: "Don't flinch, don't foul; hit the line hard." That's him, all right.

THE INNOCENT BYSTANDER.

"Home, Sweet Home."

(The little cottage which inspired John Howard Payne to write "Home, Sweet Home" is being destroyed."

The walls have crumbled down, the roof is gone,
The windows have been shattered by the gale,
The weeds have made their conquest of the lawn,
The withered vines have broken, feebly frail,
And all is desolate—no more, no more
The windows paint the night with ruddy glow,
Nor does the light stream from the open door
In welcome, as it did once, long ago.

Yet where this ruins is one time there dwelt
The love and light and laughter that could thrill
The heart with longings which the alien felt
When dreaming of the valley and the hill,
When dreaming of the babbling of the stream
And of the careless singing of the birds,
When lost upon some desert he would dream
Of things and thoughts that were too deep for words.

This humble cottage—Ah, no palace great,
No towered castle reared in any age
Could lift the lonely soul to high estate,
Could make the song for the eternal page!
No marble halls, or walls of costly stuff,
With tapestries and works of cunning art,
Could strike the chords of memory enough
To make the song that lives in every heart!

And so the singer, too, is of the dust,
His voice long time in death's vast silence blent,
His lyre a thing of tangled strings and rust—
But O, the wondrous song can ne'er be pent!
It shall go sweeping on throughout all time,
Go whispering its joy in regions strange—
A song so sweet, so perfect, so sublime
That never note nor word nor thought may change.

Good Old Grandpa.

Grandpa had a wooden leg
And throughout his life he boasted
None could take him down a peg
For few men like he were posted.

Grandpa wore an auburn wig
And his household always dreaded
Lest some one the wig might prig
And thus make grandpa red-headed.

One of grandpa's eyes was glass,
Its expression was disdainful—
Thus it was it came to pass
People thought his looks were painful.

Grandpa's artificial teeth
Often helped the poor old sinner;
When deceit he was beneath
He would send his teeth to dinner.

Grandpa's ears were slow to hear
And this caused him lots of sorrow.
If you'd say: "Let's have a beer,"
He'd not catch it till tomorrow.

Grandpa's stomach once played out
For it truly needed resting.
When his living was in doubt
He observed that he'd digesting.

Grandpa carried many a scar
And his spine was known to lack bone,
So he'd never go to war,
For he didn't have the backbone.

Grandpa's lungs were good and strong.
He could quote from good old Horace,
But when for a loan we'd long
He would seldom cough up for us.

How to Read Character.

Character may be easily judged by the handwriting. If you should mail a proposal to a young lady and she should reply briefly, her chirography being bold, rapid and angular, writing simply the word "No," you may at once know that she is not a person who could appreciate you at your true worth.

Side whiskers are sometimes a sure indication of character. If they flare out in whirligig style on each side of a man's face you may at once decide that he is a man of confiding disposition, for some one has told him that he resembles the late Commodore Vanderbilt, and he believes it.

If you call a man a liar, and he hits you in the eye and then proceeds to kick you all over the street you may set him down as a man with little or no control of his temper.

If a man pauses with a leaf of lettuce on his fork and insists upon telling you how many chefs he has taught to make French salad dressing you may decide that he is a star at the chafing dish and that some girl will conclude that a man with his knowledge of cooking must make a good husband.

The man who is constantly interrupting your stories in order to tell one of his own is usually a man of great tenacity of purpose; one who will set his mind upon something and achieve it no matter what happens.

The Credulous One.

"Smithkins thinks that his wife believes everything he tells her," says the man with the blushing nose. "Isn't she foolish?"

"No," answers the man with the bald spot and the expression of one giving to devising explanations. "If Smithkins believes that his wife believes all he tells her he is a fool."

She Backslid.

"Is your wife still a member of that new mental uplift cult, Skidmore?" asks the man from next door.

"No. She dropped her membership some time ago."

"Too idealistic for her."

"Something like that. She found the belief was putting her mind in such a shape that she was glad when she saw another woman with prettier clothes than she was wearing."

WILBUR NESBIT.

[Copyright, 1906, by W. D. Nesbit]

Skirts for Men.

Bell-skirted overcoats are the latest novelty in the tailoring world.

They have been introduced by Messrs. Hoare & Sons of High Holborn, London, and already there is quite a boom in the article.

The effect of the new overcoat is graceful, if somewhat feminine. The cloth is taken in at the waist, then allowed to hang loose, falling in natural folds like a lady's skirt.

"Quiet colors are best for such a novel style," said the manager. "Green checks or stripes, which can be worn with impunity for a less attractive style of coat, would look ridiculous."—[Daily Mirror.

Quite a Lively Tussle.

Up in Brown county, Kansas, a man annoyed his neighbor by leaving a gate open, and finally the neighbor said if it happened again the man who did it would get a whipping. So when the gate was again left open he went after the offender. When he came back he was pretty well bruised up. "Did you whip him?" asked his wife. "No," he said, "but it was all he could do to whip me."—[Kansas City Times.

MEN AND THINGS OVER THE SEAS.

Germans Becoming Vegetarians.

Famine prices for meat are making a nation of vegetarians out of the Germans. From the tables of most working people meat has entirely disappeared, and even the comparatively well-to-do are only buying it as a luxury. The upper classes feel the pinch through the increased prices charged at the hotels and fashionable restaurants.

The entire country is ringing with protests at the government's stubborn refusal to furnish remedial legislation. The Berlin City Council has passed resolutions calling on the government to open the frontiers to foreign cattle and meat heretofore excluded at the behest of the Agrarian leaders. A crisis is not impossible in the ministry if the general demand is disregarded.

Gen. Von Podbielski, Minister of Agriculture, is generally blamed for existing conditions, and the clamor for his resignation is constantly swelling.

The Duchess of Marlborough.

The Duchess of Marlborough's father, W. K. Vanderbilt, is in London on one of his brief visits. When he comes he always brings "the little girl," as he calls the Duchess, a check for $200,000 or $300,000, which goes invariably into the bank to her personal deposit account. Of late she has taken to spending less money than any woman of her position in England. She recently made her will, and from what I know, if the Duke survives her, he will find himself a poor man, every farthing of her private money being left to her two boys.

Her friends say the Duchess is a wise woman not to fling away her money on society—the most thankless body under God's sun; but her enemies call her mean. She certainly has none of the lavish generosity of the usual American woman and lately she does not care a bit for popularity. She used to be enormously ambitious and at one time moved heaven and earth to push Marlborough to the front. Last season every one was remarking how indifferent she was as to her looks and how few new frocks she had.

Her father has brought her the latest thing in jewels, a necktie of diamonds, with little ends made of rubies. It is supposed to have been made in New York, but more likely it was made in Paris. In any case, it is decidedly effective and looks charming on that long, swan-like neck of hers.

Loyal Lady Gordon-Cummings.

No woman ever made greater sacrifices for love than the present Lady Gordon-Cummings. She was Florence Garner of New York, one of the Garner heiresses, her sisters being the Countess de Moltke and the Marquise de Bretauil.

At the time of the famous trial of her present husband for cheating at cards she and Gordon-Cummings were only engaged, and she knew then that to marry him under that stigma meant to the day of her death social ostracism. After the verdict, which made him a marked man for life, he came straight to her and offered to release her. She rose to the occasion in a manner which touched every one who knew them, saying if he insisted upon giving her up she would kill herself. Gordon-Cummings turned to her and replied: "That is precisely what I had intended to do with myself had you taken me at my word." To this day they are still "cut dead" by society. This gives them but little trouble, for they are just as much in love as in that terrible hour when Gordon-Cummings was drummed out of his own set for all time.

There are people who still say he is innocent, notaly all his humbler neighbors in Scotland, who just adore him. Some time ago the Wilsons of Tranby Croft, at whose house the alleged cheating took place, were about to build a mansion near the Cummings; but the workmen engaged on it were stoned from the premises, and altogether things were made so hot for the Tranby Croft people by Sir Gordon-Cummings's poor neighbors that the Wilsons thought discretion was the better part of valor, so they abandoned the idea of erecting this Scotch seat. The site upon which it was to have been built is overgrown with weeds and has become a kind of common.

Countess Stackelberg's Romance.

There is no smarter motor car to be seen in St. Petersburg than that of Countess Dora Stackelberg, the widow of the famous general. After the peace was concluded at Portsmouth, U. S. A., the Czar personally informed the fair Countess of the fact, and, with tears in his eyes, kissed her hands.

At the time when Gen. Count Stackelburg suffered one defeat after another and his wife was almost crushed at the news, it was the Czar who consoled her and told her the Almighty would still be with the general, and send him victories.

But who is this Countess Dora Stackelberg, and why do many ladies pass her by with a sniff, and whisper to one another "Ciniselli?" In 1877 the manager of the Circus Ciniselli opened a season in St. Petersburg, and the two chief attractions were the two beautiful horses presented by King Victor Emmanuel of Italy to the beautiful girl, Dora Ciniselli, and, secondly, Dora Ciniselli, the proprietor's daughter herself. Every one rushed to see her. Among those who tried to win the good graces of Dora was old Prince Gortschaffok, and though all his overtures were repulsed, he became more and more pressing. Ultimately he threatened to have the father, Ciniselli, sent to Siberia, unless his daughter yielded to him, and he actually had him arrested.

The girl, however, asked to have an interview with Alexander II, and this was accorded. She told His Majesty everything, and the next morning Ciniselli was released. The Czar said to Gortschakoff: "My dear Prince, you are too hot-headed for a politician. You will at once give an order to have Ciniselli released, and tonight you will accompany me to the circus. From that day forward the Emperor Alexander II became the circus girl's devoted admirer, and saw her daily till his death. It was on his way to see Dora Ciniselli that Alexander II met his fate. After Alexander's death, Dora Ciniselli was banished from Russia. She left without having saved any money, and she would have been penniless but for Count Stackelberg, who had long loved her, and now made her his wife. He, too, was banished, but the present Czar recalled them.

Executioner's Tools for Sale.

It is announced that Herr Seistrup, late public executioner of Denmark, having retired into private life, offers for sale some interesting personal effects for which he has no further use, namely, his trusty axes, which remain his own property. Chief among these grisly weapons, which have chopped off many a guilty head, is a formidable ax bearing the inscription, "April 28, 1772." It was first used for the execution on that date of the conspirators, Count Struensee and Brandt, the former being the alleged lover of Queen Mathilda. The Danish Minister of Justice, it is understood, has made several offers for these grim relics, but as his highest bid was only a few hundred crowns (a crown is 13 pence), Herr Seistrup thought he could do better by holding out. Rumor has it that the Minister threatened the ex-wielder of the ax with his opposition in the matter of the proposed state pension unless he consented to part with the goods at the price named, but Herr Seistrup is confident that the Chamber will pass the pension with or without the Minister's approval.

AMONG MEN OF ACTION.

David S. Winters, who has been at the head of various amusement enterprises in Buffalo for the last ten years, is a guest at the Alexandria. Mr. Winters tells a tale of a score of skating rinks stranded in Buffalo owing to the sudden and almost complete collapse of skating.

"The roller-skating craze," said Mr. Winters, "sprung up, after eighteen years of somnolence, almost in a day. It seemed that suddenly every man, woman and child wanted to get on rollers. Dancing halls all over the city were hastily changed into roller-skating rinks, and the maddening whirl of the ball-bearing skates was heard on all sides. The enthusiasm of the skaters seemed to know no bounds. Every one of the score or more rinks in Buffalo were crowded to their doors every night. The craze started about one year ago. Some of the more fortunate proprietors sold out their interests at flood tide and retired with fortunes. Each day and night the receipts at the rink doors were like those of abig circus.

"On all sides new rinks were thrown up. Some of them are mere barns with a fair floor. Others even were improvised out of tents. We have estimated that over a half million of dollars was invested in skating rinks. During the summer months the rush continued and new rinks were still being erected upon every vacant lot.

"When the cool months of autumn came it was expected that the skating craze would even increase, and the rink owners were living in a perpetual golden haze. But the cool months seemed to act entirely the opposite way. There was a sudden stop in the attendance. Everyone seemed to have become surfeited with skating, and in a few days' time the rinks were deserted but for a few old stand-bys.

"The managers resorted to fancy exhibitions of skating and even vaudeville was given for a half hour each night to draw back the old crowds, but the American people seemed to have tired of skating and hung up their skates for another eighteen years.

"Today there is a score of deserted skating rinks, and those which are available are hastily being changed back into dancing halls. They are standing vacant like so many barns. The American people either want a thing with might and main or they do not even want to hear of it. So it is vale roller skating."

Arthur T. Sharp, who has been in the Far East the last five years in various capacities for American exporters, arrived in Los Angeles yesterday and is registered at the Van Nuys. Mr. Sharp has been a student of the habits and customs of the Chinese as a nation, and talks interestingly of some of the peculiarities of the Celestials which are not generally known.

"The Chinese at first sight seem to do everything backward," said Sharp yesterday. "For instance, they always back their horses into the stalls instead of leading them in as Americans do. This seemingly absurd practice, as in other things, is very easily explained to the mind of the Celestial. For instance, he pays his doctor when he is well, and the pay of the physician stops as soon as the Chinaman is sick. Thus the wily Chink keeps before the doctor a premium for his good health. This seems odd to the American, but when you stop and think, it is certainly the best way. We Americans pay a man of medicine when we are sick. If he cures us he loses his pay. While I would not for one moment say that American doctors knowingly keep their patients on the sick list to secure more money, the fact remains that the Chinaman who pays when he is well offers an extra inducement to his doctor to get him on his feet again."

Mr. Sharp has gathered data for a book upon the Chinese during his business sojourn in China and intends to publish it during the coming year. He says that Occidentals know practically nothing about the Chinese, as they have the knack of keeping their home life a secret to the stranger. Their guile is unlimited and it requires years of residence in China and the establishment of almost brotherly relation with a Chinaman before the Occidental gains the first insight into the private life of the Chink. Mr. Sharp thinks he has gained this insight and says that he will be able to tell things about the Chinese that have never been known before.

"For instance," said Mr. Sharp, "I presume that not one person in a thousand knows that the Chinese do not drink milk and that they look upon it as the most degrading habit in the world to use milk or butter. They say that these products of the cow are as unclean as the offal from animals. During the last year or so in Shanghai and Canton the new generation of Chinese boys who have more or less come into contact with Americans and Europeans have discovered a new form of 'dissipation.' It is to be the habit of going into American restaurants and drinking milk. This is more intemperate to the mind of the Chinese than is smoking opium to the mind of the American. This habit has grown upon the young Chinese until parents have disinherited their sons for drinking milk when they were upon a particularly wild orgie.

"Another custom of the Chinese is to store hens' eggs for about three years until they are good and 'ripe.' These three-year-old eggs are then used as a relish at meals. I expostulated with a Chinese friend of mine and he turned the table upon me neatly by pointing to the use of Limburger and Roquefort cheeses by Americans. They say that the ancient eggs they eat are no more unwholesome or unclean than is our cheese. Maybe they are right. Anyway they seem to thrive upon it."

Mr. Sharp will go East tomorrow morning and will submit the manuscript of his book to his publishers in New York.

Malcolm Uptograff, aged 85, hale and hearty, arrived in Los Angeles yesterday and is among the guests at the Angelus. Mr. Uptograff is a resident of Tucson, Ariz., and has traveled over a goodly portion of the known world. He tells an interesting story of how he was able to overcome bodily weakness, and what he has made his rule of living. In plain words it is fasting. Mr. Uptograff said that about twenty years ago he was a lover of flesh pots and supposed himself to be in the best of health.

"My face was ruddy and I was of a goodly girth," he said, "I thought that I was in perfect health. I began to decline and found that I was unable to work as usual. This sounds like a patent medicine advertisement but it is from the total abstenance from all medicines and from food for that matter which brought me around. I was gradually going down and did not know what to do to help myself. I was prospecting in Bolivia, South America at the time and through no success was able to live almost as I thought fit.

"I started back into the interior on a trip and after about ten days out became lost. I was among the highlands of Bolivia which are as bleak as the desert regions of Nevada and the sole difference that there is plenty of water. I was without food for most of the ten days and thought that I would die. I lost flesh rapidly and really lived on water. After ten days I met a party of other prospectors who knew the way of the land, and through them I returned to civilization. Now the point of this story is that my rescuers refused to give me any of the food I needed for fear that it would kill myself by overeating. Within two days after this abstention I felt unaccountably well. I went over the matter over and arrived at the conclusion that my fasting had wrought the change from my poor condition before my wandering in the mountains and ever since that time I have fasted four days out of every month. During this time the only thing I take into my stomach is water and plenty of it. The result is that I feel like a man 40 years old instead of I am now 85 years old."

ARMY AND NAVY MEN.

Lieutenant Commander C. S. [illegible] worth, U.S.N., as soon as the Chicago is placed out of commission, will proceed to San Francisco, Cal., for duty in connection with the fitting out of the California at the Union Iron Works, and he will be the executive officer on board that vessel when she is commissioned.

Officers and enlisted men of the Navy and Marine Corps who were on duty in San Francisco during the great fire in that city, and who suffered loss of clothing and other personal effects there, are interested in a general order giving rules for the submission of claims for reimbursement for such losses.

Capt. Evan H. Humphrey, U.S.M.C., has been relieved from further duty in the army transport service, with station at San Francisco, and ordered to report as quartermaster at Honolulu. Capt. Humphrey, in addition to his present duty, will assume charge of construction work in and in the vicinity of Honolulu and the army transport service at that place, relieving Capt. Benjamin V. Heidt, Tenth Infantry.

Admiral Sir Edward Fremantle, who entered the British navy in 1856 when 13 years old, has been publishing some of his experiences and observations. He agrees with President Roosevelt that "the naval officer of the future must be a fighting engineer," and thinks that this view is shared by the British Admiralty. The admiral also says: "In the present age we are entirely dependent on mechanical science that it is essential that our officers and men should learn to 'know and gauge' with the engineers how to be able seamen."

Capt. Frank H. Albright, [illegible] fifth U. S. Infantry, is quoted in dispatches from San Francisco as charging Japan with sinister designs regarding the Philippine Islands. According to these dispatches Capt. Albright contends that the present antagonistic agitation in Japan is merely the forerunner of a Japanese invasion of the Philippine Islands. He makes suggestions concerning fortifications, and says that unless at once be taken to [illegible] purposes and occupation of the islands by a number of Japanese men-of-war, which are quietly, occupying the same district of the Island of Los [illegible].

On the recommendation of the War Department, President Roosevelt has decided to award a medal of honor to Maj. George F. Shields [illegible], who was brigade surgeon under Gen. Wheaton in the Philippines. Maj. Shields is now a practicing physician in New York City. On the 4th of July, 1899, during the fierce engagement at Tuliehan River, Luzon, Maj. Shields, at the risk of his own life, carried a severely-wounded Filipino soldier, lying between the American and Filipino lines, exposed to the full fire and the rays of the tropical sun. For the rescue of a wounded enemy at the risk of his own life was considered sufficient and recently awaits ratification of the attention of the War Department, which recommended that he be awarded the medal of honor.

Great Chinese Industry.

An industry in Nanking, China, which is said to employ [illegible] inhabitants, is that of paper making. The paper for the [illegible] ported, and is cut, pasted and [illegible] in Nanking, the result appearing in the export bale as "fine paper."

We offer many..... New Ideas

IN ENGRAVING FOR FINE WEDDING INVITATIONS, CHURCH ANNOUNCEMENT and AT HOME CARDS. WE MAKE A SPECIALTY OF FINE DIES—COAT-OF-ARMS, MONOGRAMS AND UNUSUAL DESIGNS FOR STATIONERY.

MONTGOMERY BROS.
JEWELERS
Spring Street at Third
SAMPLES AND PRICES ON REQUEST

Why pay $2 to $3 for eyeglasses when we sell the genuine quality perfect-fitting lenses for reading, lenses for near sight, filled frames in nine-carat gold, $1.00; satisfaction guaranteed. No extra charge for examining eyes.

$1.00
FLEMING

C. G. Conn Band Instruments
at Fitzgerald's
113 So. Spring St.

Trustee Property No. 2

Located at 424-428 South Broadway. Ground 59x155 Feet.

The Trustee Company is erecting a modern, steel-frame, fireproof office building upon this property and is dividing the ownership into Unit-Interests which will be sold to investors in any amount. Large rental returns and increase value results to each will be in proportion to the amounts invested.

Large rental returns and increase value certain.

Call at our office or write for a full explanation of our Unit Ownership System.

THE TRUSTEE COMPANY,
357 South Spring Street. Cor. Fourth

MUSIC AND THE STAGE.

Henry Schoenefeld is preparing a revised and expurgated "Messiah." But sticklers for the text need not pull up their hands in horror, after all, since Mr. Schoenefeld will not attempt to "improve" Handel's notable music, after the probable fashion of a lead amateur.

The present director is known as one of the best and most conservative leaders on the Pacific Coast, and he pro-

HENRY SCHOENEFELD.

poses to treat the Handelian score precisely as certain great stage managers have treated Shakespearean manuscript—altering sequence of scenes, obliterating lengthy passages and making certain speeches more prominent to suit the needs of present-day dramatic art.

Mr. Schoenefeld's changes will be in revised orchestration, in elimination of some of the solo and chorus numbers, and a clipping-off of the conclusion of the oratorio.

As almost every musical scholar must know, the customary ending of "The Messiah," swinging in rather tamely after the magnificent "Hallelujah" chorus, is a good example of mere anti-climax.

Mr. Schoenefeld's coming production will end with the concerted number last mentioned.

Handel's orchestration, too, is just as thin as the writing in the earlier Italian operas. These are a joke today, but in the minds of many conductors the oratorio score is sacred and should not be touched. Mr. Schoenefeld will not change the melodies or attack their support, but he will write in more substantial material, and will endeavor to clarify and improve the trumpet parts which, as written, are too high and "squeaky" for practical use at all.

While these changes will doubtless cause a storm of criticism from some quarters, it seems probable that a man of Mr. Schoenefeld's well-known artistic fastidiousness will refrain from rushing in a display of uncalled-for "improvements."

The result will be listened to at the Dominguez concert of the Apollo Club, in which "The Messiah" will be given by 50 voices in conjunction with a large orchestra.

[illegible] are plenty of plan changes at the Belasco just now.

In the present schedule, Mary Van [illegible] will not get a chance in "Leah Kleschna," as the production cannot be made ready for several weeks. The play is to Katherine Willard, the clever woman, as her opening offering.

After the present piece will come a revival of "The Christian," in which Wheelock is, of course, quite problematical as John Storm.

There will be no problems about the next piece, for it will be "The Girl and the Jury," with Desmond as Tullichan, Chilcote, and Maude Gilbert as Lady Agatha. Miss Gilbert has the face, figure and general appearance for the part, and should make it a success.

Miss Willard, who will be here in a week or two, is a production of Augustus Thomas, She played a number of the principal parts with him, and was advanced rapidly. Since that time she has held good leading positions. This will be her first appearance in stock. She is said to be especially successful in emotional roles.

The rumor is out that Domenico Russo will be asked to sing Don José for the second performance of "Carmen," which, on the part of the Auditorium management, is a pleasant tribute to an ex-operatic artist, and at the same time a well-chosen move to [illegible] popular favor, for Russo has a host of friends who would go far to hear him renew an old triumph.

The first presentation of "Carmen" will be made tonight. Campofiore is said to hit off the dramatic necessities of the role, and if she does not overdo it her voice, she will come out well with that respect. Orelli will, of course, be a handsome Don José, while Antola Trumbeen, respectively, are finely cast for Escamillo and Micaela.

Clara Vessella, matinée idol of Long Beach, has been parted from the most beautiful, languorous, lovely hair, but what caused this musical Samson to submit to a shearing is not known, but two parties fall under suspicion.

The first is John Blackwood, who has been Vessella's manager for a series of matinée appearances in this city.

The second is handsome Ester Adaberto, supreme star of the grand opera. An ardent attachment is said to have sprung up between the director and the soprano, and if the lady willed it Vessella would secure a divorce from his temperamental locks, the divorce would probably be made forthwith.

Vessella's first local programme will be played at the Belasco Theater on Sunday afternoon. His list includes the [illegible] from "Tannhauser," the overture to "William Tell," selections from "Rigoletto" and "Mignon," several popular numbers by Vessella's [illegible], the garden scene from "Faust," the finale from "Cavalleria Rusticana," the finale from "Carmen," "Resting Heart," which will be Signori Dominicis, Barricklone and Capone.

Mr. Hamilton conducted all the Symphony rehearsals seated in a chair. Though not able to walk, he has been brought down town in a carriage, and was assisted into the rehearsal hall. The most of his arrangements were made in sleepless nights during his long illness last summer. That the faithfulness of one musician to the pure art—for there is no dollar of financial profit about this [illegible] work.

The curtain at "The Pit" tonight will have some difficulty in finding their seats. In the first act, which is supposed to represent the main foyer of the Chicago Auditorium during the opera season, Miss Formosa Russo's voice will be heard in the [illegible] song from "Faust."

"Peggy from Paris" will return to the Mason Operahouse tonight, plus Victor Deagon, the clever comedian of the piece, and a large chorus.

The production is said to be good [illegible] the principals capable.

Musical farce reopened at the People's last night. The present piece is "Uncle's Jamboree," and it is a burlesque drama, "Uncle Jack" [illegible] Rube play before, but appears to be [illegible] audience a [illegible]. There are [illegible] "business," not changed [illegible]. Burt Hodge, shrewd outwits the scheming [illegible] hands as [

offer New Ideas
IN ENGRAVING FOR
FINE WEDDING INVI-
TATIONS, CHURCH AN-
NOUNCEMENT and AT-
HOME CARDS. WE
MAKE A SPECIALTY
OF FINE DIES—COATS-
OF-ARMS, MONOGRAMS
AND UNUSUAL DE-
SIGNS FOR STAMPING
FINE STATIONERY.
ONTGOMERY BROS
JEWELERS
pring Street at Third
PRICES AND PRICES ON REQUEST
Why pay $3 to $5 for eye glasses
while we sell the genuine
quality periscopic clothes
reading lenses for $1.00;
will fit them in gen-you
filled frames, complete,
$1.50; satisfaction guaran-
00 No extra charge for
FLEMING
Band Instrume
t Fitzgerald's On
So. Spring St.
rty No. 2
dway. Ground
r.
dern, steel-frame, fire-p
dividing the ownership
estors in any amount.
s to each will be in pro
alue certain.
explanation of our
MPANY,
Cor. Fourth St.

MUSIC AND THE STAGE.

Schoenefeld is preparing a re-
and expurgated "Messiah."
ticklers for the text need not
their hands in horror, after
Mr. Schoenefeld will not at-
"improve" Handel's notable
after the probable fashion of a

present director is known as one
best and most conservative lead-
the Pacific Coast, and he pro-

HENRY SCHOENEFELD.

to beat the Handelian score
certain great stage manu-
treated Shakesperean manu-
sequence of scenes, ob-
worthy passages and mak-
speeches more prominent to
of present-day dramatic

Schoenefeld's changes will be in
orchestration, in elimination of
the solo and chorus numbers,
's clipping-off of the conclusion of

every musical scholar must
the customary ending of "The
" swinging in rather tamely
magnificent "Hallelujah" cho-
a good example of mere anti-

Schoenefeld's coming production
with the concerted number

orchestration, too, is just
the writing in the earlier
These are a joke to-
the minds of many conduc-
score is sacred and should
touched. Mr. Schoenefeld will
the melodies or attack their
but he will write in more sub-
material, and will endeavor to
improve the trumpet parts
written, are too high and
for practical use at all.
these changes will doubtless
storm of criticism from some
seems probable that a man
Schoenefeld's well-known artis-
will refrain from rash-
display of uncalled-for "in-

will be listened to at the
concert of the Apollo Club.
"The Messiah" will be given
in conjunction with a

plenty of plan changes at
just now.
ment schedule, Mary Van
got a chance in "Leah
the production cannot
for several weeks. The
to Katherine Willard, the
woman, as her opening of-

present piece will come a
"The Christian," in which
of course, quite proble-
John Storm.
be no problems about the
piece, for it will be "The
the Jury," with Desmond as
, and Maude Gilbert as
Miss Gilbert has the face,
general appearance for the
should make it a success.
Filson, who will be here in a
s a production of Au-
ly. She played a number of
parts with him, and was
rapidly. Since that time she
good leading positions. This
her first appearance in stock,
said to be especially successful

rumor is out that Domenico
will be asked to sing Don José
second performance of "Car-
, on the part of the Audi-
management, is a pleasant trib-
to an ex-operatic artist, and at
time a well-chosen move to-
popular favor, for Russo has
of friends who would go far to
renew an old triumph.
first presentation of "Carmen"
made tonight. Campobore is
to let off the dramatic necessities
gown, and if she does not over-
her voice, she will come out well
respect. Orelli will, of course,
Don José, while Antola
, respectively, are finely
for Escamillo and Micaela.

Yssella, matinée idol of Long
has been parted from the most
long, languorous, lovely hair.
what caused this musical Sam-
submit to a shearing is not
, but two parties fall under
suspicion.
first in John Blackwood, who has
Yssella's manager for a se-
of matinée appearances in this

second is handsome Ester Ada-
soprano star of the grand op-
An ardent attachment is said to
sprung up between the director
soprano, and if the lady willed
Yssella divorce from his tem-
wife locks, the divorce would
be made forthwith.
's first local programme will
at the Belasco Theater on
noon. His list includes the
from "Tannhauser," the over-
"William Tell," selections from
and "Rigoletto," the gra-
from "Mignon," several popular
Yssella's "Teasing Heart,"
duets from "Carmen." His so-
will be Signori Dominicis, Bari-
one and Capone.

Hamilton conducted all the
Saturday rehearsals seated in a
though not able to walk, he
right down town in a car-
and was assisted into the re-
hall. The most of his arrange-
were made in sleepless nights
the long illness last summer.
is the faithfulness of one musi-
to pure art—for there is no de-
of financial profit about this
work.

Mary Certain at "The Pit" to-
Arrivals at the Belasco after 8
will have some difficulty in find-
their seats, in the first act, which
opened to represent the main foyer
the Chicago Auditorium during
grand opera season. Miss Formosa
Chilson's voice will be heard in the
song from "Faust."

Girl from Paris" will return to
Burbank Opera-house tonight, plus
Brown, the clever comedian of
, and a large chorus.
production is said to be good
the principals capable.

Grand Opera House reopened at the Peo-
last night. The present piece is
Brown's Jamboree," and it is a
burlesque on the famous old melo-
drama, "Under the Gaslight."

"Uncle Josh Perkins" is the same old
Rube play that has been down our line
before, but by the same token, it ap-
pears to be as amusing to the Grand
audience as ever.
There are new people and some new
"business," but the central idea has
not changed a whit.
Burt Hodgkins enacts the same sim-
ple, shrewd farmer from Vermont, who
outwits the bunco men and foils the
scheming lawyer. Hodgkins swings his
hands as though bred to the square
ring, and in a rough-and-tumble with
the minor villains puts them all to
sleep in a neat manner that would
doubtless elicit praise from Philadel-
phia Jack himself. As a comedian and
character actor, he deserved the hearty
applause that greeted his efforts yes-
terday.
Low comedy is supplied by Otis
Knight, in the character of Hiram
Green. Bonny DeWort, pretty come-
dienne, has much to do, and does it
well. As "Rags," orphan friend of
the "lost heiress," and sweetheart to
Hiram, she made a charming picture of
the most approved sort.

GAS FOR FUEL.

Instead of being chilly in your rooms you can have a comfortable warmth with a GAS heater.

HF THE MARK OF GOOD CLOTHES
KNOW US FOR BEST VALUES

It's the month for out door arguments—but when the game's over how about catching cold.
Prevention is better than cure.
Here's the overcoat to don after the battle's won—or if an innocent spectator—to watch the belligerents in.
We provide for the boy and his father in a manner satisfactory to all concerned—or your money back.

Harris & Frank INC.
LEADING CLOTHIERS
337-341 South Spring Street

A Clever New Staub Oxford

This oxford, shown above, is one of the smartest, dressiest models turned out this season. It has a certain character, distinctive yet refined, about it, that will make it a strong favorite with the particular woman.

It is made of fine patent colt skin in blucher style over a very handsome last. Has welt sole, military heel, and ribbon laces. A very practical and stylish shoe for street wear, this winter.

$5.00

C. M. STAUB SHOE CO.,
Broadway Corner Third.

Cheap soaps rob the skin of its natural oils, creating sallow, dry skin; starting wrinkles.

RICKSECKER'S SOAP
FOR THE
SKIN AND COMPLEXION

is the one soap that helps nature.
It restores youthful radiant life to the skin.
It hygienically aids nature in repairing defects.
Its ingredients are healing and beautifying.
Far superior to castile soap, besides eliminating doubts about its common adulteration.
Chemists' analysis confirms the absolute purity of Ricksecker's.
Begin its use now. 25c per cake; 65c box.

Off Kearney Drug Co.
253 SOUTH SPRING—Cor. FOURTH
S. F. Bothwell, Pres.
H. M. Newlon, Secy.

KODAKS
Photo Supplies
Artists' Materials
Picture Framing
Developing, Printing and Enlarging
HOWLAND & CO.
PHONES
M. 211 Home 6911
510 South Broadway

219-229 South Broadway

Coulter Dry Goods Co.

224-228 South Hill St.

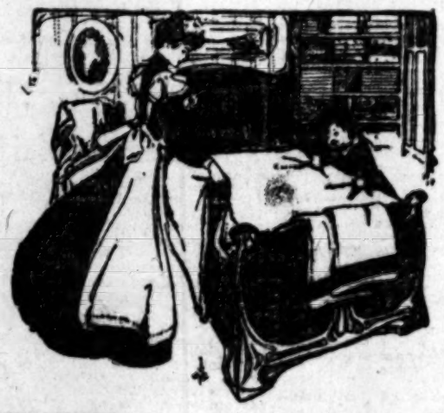

Outing Flannel
Gowns, Skirts

Merit was the object we had in view when we made these fall purchases of outing gowns, skirts, boys' night shirts, pajamas and similar garments, and every penny's worth of value will be yours if you purchase them.

For $1.00 Blue and white striped outing flannel gown, with blue yoke; silk stitched.
For $1.75 Pure white kimono gown; hemstitched bands; finest daisy cloth.
For $1.25 Plain blue or pink daisy cloth gown, silk feather-stitched.
For $2.50 White daisy cloth gown; trimmed with medallions and silk braid; pink or blue as well.

Children's gowns and skirts in pure white, striped or solid colored pink and blue, 50c to $1.25. Boys' nightshirts (sizes 4 to 12). Silk embroidered wool flannel skirts, $3.25. Pajamas of outing flannel, madras or silk, $1 to $10.

Flannel Section

As special inducements to you to pay a visit to this enlarged section showing fall fabrics for waists, kimonos, housegowns and like garments, we make these offerings.

20c Arnold Flannelettes, 15c: Arnold's yard-wide, bookfold flannelettes in all the new designs, both light and dark, large and small figures, Persian patterns, etc.
12 1-2c Flannelettes 10c: In similar patterns to the above, and 28 inches wide.
20c Fleecedowns 15c: 28-inch extra heavy fleecedowns, for warm dressing sacques, etc.
35c Eiderdowns 25c: 29-inch double fold eiderdowns, for bath robes, light and dark grey, blue, pink, tan and brown, a large variety of styles.

The Bulletin

Have you left your order for a made-to-measure walking skirt, to be finished free of charge, if you buy the materials at the wool goods section at $1 or higher a yard? Good time now, before the holiday rush.

We also make to order tailored motoring, utility and cravenette coats from selected materials for as little as $10 each. Others more elaborately trimmed hand of finer cloths, but no whit better tailored, for $12.50, $15, $18 and $20.

The Teddy bears are as cute presents as you can get for a child. Here in several sizes. Practically indestructible.

Men's pure silk half hose, two-thread, for embroidering, $2 a pair.

French colored handkerchiefs, very dainty, 35c apiece.

Best colors this fall seem to be. In blue, navy, crow's wing, china and ciel, in green, myrtle, olive and bottle, in red, wine and Indian, in gray, London smoke and mole, and light golden brown.

November Silks

First Quality—Moderate Prices.

For obvious reasons, we speak more in detail of the opportunities we offer to get staple silk for less, than of our finest importations. But the latter are here, nevertheless, in splendid variety.

Black Silks Less

43-in. black French taffeta, worth $2.50, for $1.85.
36-in. black taffeta, Coulter's guaranteed "Incomparable," worth $1.50, for $1.22½.
36-in. black French Bonnet taffeta, worth $2, for $1.65.
19-in. black Swiss taffeta, genuine imported silk, worth 85c, for 65c.

Toilet Articles in Sterling Silver

Our Christmas purchases of silverware toilet articles are in—a collection of which we are justly proud. In it you can find manicure articles, embroidery scissors, hat and cloth brushes, combs, mirrors, hair brushes, both separately and in two, three, four, five, eight and even 13-piece sets. Some are in finest sterling silver finish, others are of ebony, ebonoid, etc. Disk articles, smoking sets, military brush sets and all the other combinations so splendid to present to friends are here at remarkably reasonable prices. Don't fail to look them over, and, if possible, select at once.

Chiffon Velvets

Although makers of velvets foresaw the precedence of browns early in the season, the demand has exceeded their fondest anticipations, and in many stores it's next to impossible to get any choice shades. Here we show all-silk chiffon velvets in black, white and all colors, including browns. 20 inches wide, $1.50 yard, 23-inch width, $2.25.

Thanksgiving Specials in Carving Sets

These are of fine grade steel. Every Set bears our positive guarantee.

Buckhorn Carving Sets, with 10-inch knife. Pair..... $1.80
Buckhorn Carving Sets of 3 pieces, with 12⅛-in. knife. The Set..... $2.15
Buckhorn Carving Sets, 3-piece, with 12-inch knife. The Set..... $1.80
Buckhorn Carving Sets, 3-piece, with 13-inch knife. The Set..... $2.90
Buckhorn Carving Sets of 3 pieces; 13-inch knife; silver trimmings. Set..... $4.55

First Floor.

H. F. Vollmer & Co.
513-515 SO. BROADWAY.
Next to Examiner Bldg.

FASTIDIO HAVANA CIGAR

The Handsomest Clothing Store in Town.
SCOTT BROS.
625-627 South Spring Street

H. JEVNE CO.

Jevne's Home Made Jellies and Orange Marmalade

The very finest that can be made from pure California fruits and pure cane sugar. Made with all the care and skill that any model housewife could give them.
A few delightful and timely suggestions: Jevne's Pure Fruit Jellies served with meats; for quick luncheons; or with hot biscuit these mornings; Jevne's Orange Marmalade for making the most delicious marmalade sandwiches.
Our Jellies and Marmalade are made expressly for us and are guaranteed not to contain a trace of colorings or adulterants.
Send your order today for a few jars of these delights.

SMOKE JEVNE'S FINE CIGARS

208-210 S. SPRING ST.—WILCOX BUILDING

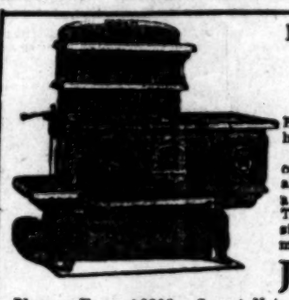

MAKE YOUR . . .
Home Life Comfortable

By using one of our oil, gas, or wood heaters.
This year we have added a number of new patterns to our large stock and are now able to supply you with a good heater from $2.25 upwards. These heaters will heat an ordinary size room in a very few minutes, making it comfortable and cheerful.

Jas. W. Hellman

Phones, Home A9209 Sunset Main 16 161 N. Spring

Buy Cranberries

Here if you wish full satisfaction. Ours are hand assorted. Fully developed specimens carefully chosen. Makes such a difference in the flavor of the sauce when made from full ripe berries.

LUDWIG & MATTHEWS CO.,
Tel. Main 550. Home 6238. 133-35 S. Main.

IVERS & POND PIANOS Sole Agents
J. B. BROWN MUSIC CO., 345 South Broadway

ANDERSON & CHANSLOR GROCERS

THANKSGIVING

Just a word about Thanksgiving supplies. For months we have been preparing for this time-honored festival—the country's markets have been heavily drawn upon for seasonable goods.
At the Thanksgiving feast, above all others, everything must be of unquestioned quality—every article served must be the very best procurable.
The A. & C. standard of quality meets every Thanksgiving requirement. Every department—groceries, delicatessen, bakestuffs, candies, wines and liquors—is distinguished by that one element—QUALITY.
You make no mistake by doing your Thanksgiving shopping here.
In order to get properly aged fruit cake for Thanksgiving, order now for future delivery. Price 40c per lb.

SPRING·ST·426·428·430
PHONES·EX·38·

Fall Oxford For Women
Price $9.00

This Oxford is made of Gnu calf, with short forepart, medium extension welt sole and Cuban heel. A most shapely and stylish model for street wear during the fall or winter months.

Wetherby-Kayser Shoe Co.
215-217 South Broadway

LAMB'S DEPARTMENT MARKET 452 S BDY PHONE EX 38

THE WEATHER.

U. S. WEATHER BUREAU, Los Angeles, Nov. 18.—[Reported by A. H. Wollaber, Local Forecaster.] At 5 o'clock a.m. the thermometer registered 54 deg.; at 5 p.m. 60 deg. Relative humidity, 5 a.m., 42 per cent.; 5 p.m., 21 per cent. Wind, 5 a.m., north, velocity 10 miles; 5 p.m., north, velocity 15 miles. Maximum temperature, 66 deg.; minimum, 54 deg.

SAN FRANCISCO, Nov. 18.—Weather forecast:

For San Francisco and vicinity: Fair Monday; brisk northwest wind.

Sacramento Valley: Fair Monday; brisk north wind.

San Joaquin Valley: Fair Monday; brisk north wind.

Los Angeles and vicinity: Fair Monday; brisk north wind.

SAN FRANCISCO, Nov. 18.—Fair weather prevails over the Pacific Slope, except in Arizona, where cloudy weather prevails. There was light snow in Nevada and Northern Arizona last night and today. Brisk to high northerly winds prevail over Southern California, Nevada and Arizona, also along the Northern California coast. Abnormally cold weather prevails over the plateau region.

Arizona: Rain in south, snow in north portions Monday, except fair in extreme west portion; Tuesday fair.

Classified Liners

Times "Liner" Advertisers—Important. Note change in rate for Sunday classified advertisements. Commencing Sunday, October 1, 1905, the rate for Sunday "Liners" was raised to 1¼ cents per word for each insertion; minimum charge, 25 cents, as at present. This slight advance is amply justified by the present Sunday circulation of The Times, which averages over 70,000 copies. (When the 1-cent-per-word rate was established in 1893, The Times Sunday Circulation was only 14,000 copies.) The "Liner" rate for the daily—1 cent per word—will stand as at present.

Telephone your want advertisements. Ring up "The Times" any time of day or night, and secure prompt and careful attention. Rates one cent a word each insertion in the Daily; 1¼ cents per word in the Sunday edition; minimum charge, 25c.

"Liner" (classified) advertisements for Sunday insertion received over the counter or by telephone after 11 o'clock Saturday nights will be inserted under heading "Too Late to Classify."

The Times cannot guarantee accuracy or assume responsibility for errors of any kind occurring in telephoned advertisements.

Sunday real estate advertisements, to be classified properly, must be in The Times office before 10 o'clock Saturday nights. Rate 1¼ cents per word.

SPECIAL NOTICES—

FREE READING-ROOM. CIRCULATING Metaphysical Library, 611 Grant Bldg., cor. Fourth and Broadway. Healing meeting every Thursday evening. All welcome. Among a choice list of books on sale are "As a Man Thinketh," "From Poverty to Power," "Right and Wrong Thinking," "Majesty of Calmness," "Kingship of Self-Control," "Krishna," "Thought Vibrations," "Healing Currents From the Battery of Life," etc. Hours 12 to 5 p.m. Sundays, 1 to 5. HOME PHONE 1718.

NEW YORK INSTITUTE OF DERMATOLOGY, the only place on the Pacific Coast having the great secret of the ABSOLUTE PAINLESS METHOD, which enables us to remove wrinkles, scars, smallpox pittings and all blemishes from face and neck in one sitting. PERFECT SATISFACTION GUARANTEED. PROF. AND MME. STEELE, 329 S. Hope st., Los Angeles, Cal.

NOTICE IS HEREBY GIVEN THAT MR. Gus Galsser of 1241 West Second st., sold his grocery store to E. W. Fox, Nov. 15th, 1906. All creditors must present their accounts or claims on said goods, before Nov. 15th, 1906. GUS GAISSER. 22

SOUTHERN CAL. DISTRIBUTING AGENCY, distribute your cards, circulars, etc. ROOM 1, 206½ S. Bdway. Home phone Ex. 46.

CALIFORNIA STEAM CARPET CLEANING WORKS, cleans carpets; upholstering and repairing. 12 E. 6th. Main 715; Home A1854

PIONEER CARPET CLEANING WORKS. Carpet cleaning, laying and refitting. 713 S. OLIVE ST. Phones Pico, Main 217.

FEATHER PILLOWS, RENOVATED AT ACME FEATHER WORKS, 758 San Pedro. Phone Sunset Main 1186; Home 5041.

JUST OPENED NEWEST, CLEANEST, most up-to-date toilet parlor in city. 615½ S. SPRING, rooms 12-14.

PAINTING AND PAPER HANGING. Buy here at factory prices. Big assortment. 217 W. FOURTH ST., H. W. Hellman Bldg.

ZUHLAF SHADES, PAINTS, WALL PAPER, moldings, shingle stain. WALTER BROS., 621 S. Spring.

DR. A. POLASKY, OPTICIAN, MOVED TO 217 W. THIRD, suites 2 and 4, second floor.

RATE FOR ADS. UNDER THIS HEADING 10c per line, minimum charge 30c.

DR. MAUD HOLLEY, VACUUM DEVELOPER, 245½ S. Spring; rooms, phone 2865.

IF YOUR ROOF LEAKS, SCOTT THE roofer, 1622 S. Main, will fix it.

LACE CURTAINS LAUNDERED BY HAND. Home 84719. West 391. MRS. HEATH.

SAFE HOME REMEDY FOR DRINK AND tobacco. Temperaline Co., 317 W. 3rd, L. A.

PERSONAL—Business.

PERSONAL—PROF. SHELDON, THE GREATEST LIVING PSYCHIC PALMIST AND SPIRITUALIST. Without asking a single question, without having any natural means of knowing who you are or for what you came, this strangely gifted man can tell you your name, tells your mother's maiden name, tells you the names of friends, enemies or rivals, tells you what you came for, tells when you marry; in fact, everything.

LOW FEE.
PROF. SHELDON,
THE WINDHAM,
109½ SOUTH BROADWAY. 24

PERSONAL—
We guarantee 20 per cent., by 30 per cent. to not an exaggerated expectation for those holding an industrial stock of which a limited number of shares can still be had at par @ 25 per share.
Courteous treatment and full particulars at office of HUMBOLDT BREWING CO., 504 Bradbury Bldg., 3d and Broadway, Los Angeles. 22

PERSONAL—
We guarantee 20 per cent., but 30 per cent. is not an exaggerated expectation for those holding an industrial stock of which a limited number of shares can still be had at par @ 25 per share.
Courteous treatment and full particulars at office of HUMBOLDT BREWING CO., 504 Bradbury Bldg., 3d and Broadway, Los Angeles. 22

PERSONAL — PROF. ALTHOUSE, CELEbrated palmist, acknowledged by the scientists as most remarkable reader of hands in this country; his readings—scientific, absolutely correct—must in no wise be classed with those of other readers in the city. Advice on all questions of life. Also casts horoscopes; high class patronage. 265½ S. SPRING.

PERSONAL—IF YOU HAVE DIAMONDS you wish to dispose of and want to deal with American, drop me a card; I will call at your home or office and pay you all your stone is worth; all dealings strictly confidential. Address P. box 197 TIMES OFFICE.

PERSONAL—MR. MASSON, THE NOTED London palmist, is at 322 S. SPRING ST. Readings are conscientious and scientific and give the precise information desired. HIGH-CLASS PATRONAGE SOLICITED

PERSONAL — I CAN IMPROVE YOUR looks; you can't afford to neglect your personal appearance; free consultation. 319 W. 3rd. See "the woman in the window." M. ELLA HARRIS & SON.

PERSONAL — MRS. PARKER, RELIABLE palmist and life reader, business, law suits, mineral locations described; speculations, love, travels, health; all affairs of life. 441 S. SPRING, room 11. 50c and $1.

PERSONAL—MRS. J. J. WHITNEY, BUSINESS SEERESS, LIFE READER. Messages from departed friends. 615½ SOUTH SPRING.

WANTED— Help, Male.

WANTED—ERRAND BOY WITH WHEEL. Inquire 241 S. BROADWAY. 19

WANTED—GOOD SOLICITORS. CALL AT 853 S. SPRING ST. 21

WANTED—JOB PRESS FEEDER. 120 W. SECOND, Room 21. 19

WANTED— Help, Male.

WANTED— HUMMEL BROS. & CO., EMPLOYMENT AGENTS. Established 1891.

A strictly first-class, reliable agency. All kinds of help promptly furnished.

Satisfaction guaranteed. 115 and 118 E. SECOND ST., Between Main and Los Angeles streets. Largest and best equipped offices on the Pacific Coast. TELEPHONE MAIN 599. HOME EXCHANGE 599.

WANTED— JAPANESE EMPLOYMENT AGENCY. 440 Wall street, L. A. Short notice. Phones Main 1145; Home F6782. 4 cafe cooks, $45 month; 2 hotel cooks, $25 month; 4 family cooks, $30 month; 3 hotel dishwashers, $4 week; 2 hotel dishwashers, $7 week; 1 hotel porter, $5 week; 1 restaurant cook, $50 mo.; cook, $25 mo.; 1 restaurant cook, $30 mo.; cook, $25 mo. We furnish all kinds Japanese help. Short notice.
CHARLEY NAKAMURA,
GENERAL LABOR CONTRACTOR.

WANTED—

JAPAN A. B. C. EMPLOYMENT AGENCY. Oldest and Largest Agency in the City. 302 SOUTH OLIVE ST. Phone Main 1947. Home 5713.

We furnish all kinds of first-class help promptly with responsibility.

House cleaning department. 27

WANTED—JAPANESE PACIFIC EMPLOYMENT BUREAU, Largest and most popular agency, 521 W. Sixth st., Los Angeles, Cal. House cleaning department. Window cleaning department. Phones—Home F1078; Main 1714. General labor contractors, every department assures responsibility. 20

WANTED—A THOROUGHLY PRACTICAL garment dyer and steam cleaner (or a cleaning and dyeing establishment in Tacoma, Wash.; must be a thoroughly sober man; none other will do, with from 10 to 20 years' experience; state references. Apply by mail to T. H. McCULLOCH, 720 Pacific ave., Tacoma, Wash. 19

WANTED—AT ONCE, SEVERAL GOOD men to prepare for examination for U. S. GAUGERS in the INTERNAL REVENUE SERVICE; experience unnecessary; starting salary about $5 per day; d. not delay. MR. SMALL, 209 Douglas Bldg., daily 9 to 6, Tuesday, Thursday and Saturday evenings, 7:30 to 9. 27

WANTED—2 PATTERN MAKERS. FULTON ENGINE WORKS.

WANTED—A COMPETENT MANAGER FOR a ranch of 1000 acres, same to be put into alfalfa; state experience and references; commission expected, married or single; qualified person can obtain steady employment. Address J. box 32, TIMES OFFICE. 27

WANTED—SHOE SALESMEN WHO HAVE experience and ability. We need first-class men and will pay good wages. State experience, previous employers and wages expected. Address SOMMER & KAUFMANN, 1625 Fillmore st., San Francisco, Cal. 19

WANTED—TWO HIGH CLASS CLOTHING salesmen for Spring St. store in this city. Must be thoroughly competent. Highest salary and commission paid. Permanent position. References given and required. Address K, box 4, TIMES OFFICE. 20

WANTED — ANY INTELLIGENT PERSON may earn $60 to $80 monthly at home in spare time corresponding for newspapers; no canvassing; experience unnecessary. Send particulars. PRESS SYNDICATE, Lockport, New York.

WANTED — ALL AROUND MAN FOR ranch; must be sober, industrious and single, must also understand building cement walls, foundations, etc. Apply Monday, 2 p.m., CARR CO., 321 S. HILL.

WANTED—ELEVATOR BOY; APPLY AT ONCE MAJESTIC APARTMENTS, 700 W. First St. 19

WANTED — WAX THREAD MACHINE operators with experience on bags and drew suit cases; state wages and experience. HIRSCHFELDER & MEANEY, corner 20th and Florida sts., San Francisco, Cal.

WANTED—REGISTERED PHYSICIAN, CAPABLE of taking charge of office; allopathic, homeopathic or eclectic; permanent position to right man. Call 9 a.m., DR. GREENE & CO., 254 S. Broadway.

WANTED—JAPANESE CHAUFFEUR, LIcensed, wants position in Los Angeles or Pasadena; special private family. Home 1416, Main 1225. 261 E. Colorado st., Pasadena. ...ANK SATOW. 20

WANTED — COAT MAKERS WANTED. First class men. Steady work by the week or piece work. Free back shop. Big prices. CORNELL-WILLIAMS CO., 198 East Colorado St., Pasadena, Cal.

WANTED—STEADY, BRIGHT YOUNG MAN of experience in merchandising to act as assistant salesman and stock keeper, salary $20 per week. Apply Monday bet. 9 and 10 a.m. GORDON THE TAILOR. 19

WANTED—YOUNG MAN FOR GOVERNment shorthand reporters; commercial salary. Apply OFFICIAL ECLECTIC SHORTHAND COLLEGE, 500 Broadway. 100 words minute in weeks. 19

WANTED—RELIABLE MAN WHO IS willing to hustle to take ½ interest in established real estate business; a little money required. Address P, box 3, TIMES OFFICE. 20

WANTED — MONDAY, ALL AROUND printer who appreciates steady job, do job work, set ads., make up country weekly; power presses, day work, $15. References. Phone Home, LONG BEACH, 8256.

WANTED—GOOD SALESMAN OF STOCKS and bonds; salary or commission; have exceptionally good proposition to offer public. Call at Suite 442-443 HUNTINGTON BLDG. 24

WANTED—A MAN TO DELIVER A SUBscription book on monthly salary; security must furnish small bond; refer to L. A. INGERSOLL, P.O., Santa Monica. 19

WANTED—
JAPANESE EMPLOYMENT AGENCY.
S. LASAI.
501 E. 3RD.
MAIN 823. A2275.

WANTED—SHINGLERS AT ONCE, CORNER Warner ave. and Harrold Way, Hollywood car, get off at Warner ave., 2 blocks south. Bring tools. M. H. DEAN, Tel. South 2754.

WANTED — IMMEDIATELY BOY WITH wheel for miscellaneous collecting and office work; good pay for right party. LA MONDE COAL CO., 621 Chamber of Commerce.

WANTED — FOR RAILROAD OFFICE, young man, $65 month; graduate OFFICIAL ECLECTIC SHORTHAND COLLEGE, 456 Broadway, preferred.

WANTED — ENGRAVERS FOR SAN FRANcisco; highest wages to right men. PACIFIC ENGRAVING CO., 1726 Steiner st., San Francisco. 19

WANTED—YOUNG MAN OR GIRL EXPEricnced in selling art and fancy goods; references required. Call Monday, early, at P. ROSSI CO'S, 216 S. Broadway. 22

WANTED—A GOOD CEMENT FINISHER, one who is familiar with sidewalks and curbs, must state salary and experience. Address H, box 14, TIMES OFFICE. 19

WANTED—GOOD BOYS WITH WHEELS OR motorcycles; best wages guaranteed; also boys to work after school. Apply PACIFIC MESSENGER SERVICE, 120 W. Seventh. 19

WANTED — TWO SHINGLERS MONDAY morning, at 253 W. 41ST ST. Call ready for work, 7 to 9:30 a.m. 19

WANTED — CARRIAGE BLACKSMITH helper at LLOYD'S CARRIAGE WORKS, 227 E. Market st. 20

WANTED—2 YOUNG MEN TO ASSIST IN moving stock. Apply at PARKER'S BOOK STORE, 220 S. Broadway. 19

WANTED—MAN TO PULL CASING AND tubing of oil wells. WIESENDANGER, 207 S. Broadway. 21

WANTED—COAT MAKERS. GOOD PAY TO first class men. Apply at once, 212 S. SPRING ST. 20

WANTED— EXPERIENCED TAILOR ON coats. 119 WEST 2D ST., room 23. H. MANATH. 19

WANTED — EXPERIENCED WINDOW dresser; hats and men's furnishings. R. J. BUSCH, Second and Broadway.

WANTED—OPERATOR ON COATS, STEADY work, wages $25 up. TEMPLE BLOCK, room 110. 19

WANTED — AN UP-TO-DATE EXPERIenced furnishing goods salesman. Apply G. A. BEMFORD, 455 S. Spring st.

WANTED—SALESMAN, EXPERIENCED IN jewelry business; must speak Spanish; good salary. 107 E. FIRST ST. 19

WANTED—GOOD CARPENTER FOR OUTtown; good wages. Phone SOUTH 9041 today.

WANTED—EIGHT CARPENTERS, EXPERIenced in building concrete forms. Call at room 615 UNION TRUST BLDG. 19

WANTED—YOUNG MAN, WHO CAN DO job composition, 110 W. SECOND, room 32. 20

WANTED — A MAN TO DRIVE AN EXpress wagon; must know the city. Apply 301 E. FIFTH ST. 19

WANTED—A GOOD RELIABLE MAN TO drive milk wagon; must be permanent and steady. 229 W. 23D. 20

WANTED—EXPERIENCED MINE FOREman for Nevada; married preferred; reference required. PHONE C3062. 19

WANTED—FOUR SHINGLERS. APPLY J. H. MITCHELL & CO., fourth floor Douglas Bldg. 19

WANTED—DRIVER FOR MILK WAGON, 4015 HOUGH AVE. Phone West 2297. 20

WANTED—BOY FOR GROCERY, SOME EXperience. 749 E. NINTH. 21

WANTED—LABOREER AT ONCE. CALL SOUTH 4691, Monday morning. 19

WANTED—TWO GOOD COOKS FOR CAMP. Call at 615 UNION TRUST BLDG. 19

WANTED—TWENTY CONCRETE LABORers. Call at room 615 UNION TRUST BLDG.

WANTED— Help, Male.

WANTED — EXPERIENCED WINDOW trimmer for hat and furnishing goods. R. J. BUSH, 241 and Spring sts. 21

WANTED—TAILOR AND BASTERS ON coats; steady work and good pay. TEMPLE BLOCK, room 110. 19

WANTED—YOUNG MAN FOR CLOTHING store. Must have some experience. Apply at 209 N. MAIN ST. 19

WANTED—FIRST-CLASS LADIES' TAILOR. J. KORN, 5th floor Parmelee-Dohrmann Bldg., 444 S. Broadway. 19

WANTED—A CLEANER ON LADIES AND gents clothing. RELIABLE CLEANING WORKS 30 N. Marengo Ave., Pasadena. 18

WANTED—PAINTER WANTED, $3 PER day; also good laborer, 8 hrs., $2 per day; at rear of 234 S. FIGUEROA ST. 8-9 a.m.

WANTED—MAN TO WORK IN REAL ESTate business, must have horse and buggy or wheel. F. S. ILLO, 216 Mercantile Place.

WANTED—COMPETENT DIRECTORY COMpilers of experience. Apply to SUTRO & Severance Bldg., corner Sixth and Main sts.

WANTED—AT ONCE, TWO COAT MAKers and one bushelman; steady employment. NICHOLSON, The Tailor, Phoenix, Ariz.

WANTED—3 BENCH MEN, 2 STICKERMEN. MILL ASSOCIATION, 434 Bryson Bldg. Second and Spring. (No charge.) 13

WANTED—ERRAND BOY WITH WHEEL; must live with parents and come well recommended. Call 217½ S. SPRING ST.

WANTED — FIRST - CLASS PLUMBERS, non-union men, $5 per day. BLUMVE & JAY CO., 514-516 E. Ninth st.

WANTED— Help, Female.

WANTED—GIRLS FOR CANDY DEPARTment. Apply BISHOP & CO., Seventh and Alameda. Take Vernon car. Second and Spring. Get off Seventh st. 25

WANTED—AN EXCEPTIONAL OPPORtunity is offered by a local corporation to a young lady having had some experience in approaching people and one that can make herself agreeable to prospective clients. We prefere the services of one who has some acquaintance or knowledge of the local school teachers. In your reply give full particulars as to past experience and such other information as may help to enable the consideration of your application. Address M, box 34, TIMES OFFICE. 19

WANTED—A MIDDLE-AGED EASTERNER of good address and fond of art and literature desires to employ a well-bred young woman, under 30, to take charge of a bungalow or apartments and also as a secretary; the right person will find a good home and liberal salary; give full particulars. Address Box 185, TIMES OFFICE. 19

WANTED—THREE YOUNG LADIES BET. 18 and 25 years old to advertise from house to house the Barkley Ben Hur Coffee and Baking Powder; only those not afraid to work need apply. Good salary to right applicants. Call between 8 and 10. 443 S. LOS ANGELES. 20

WANTED—TWO MIDDLE-AGED LADIES to work in delicacy place, who will invest $200 or $300 in plant; place to be opened; salary paid and interest on money. Address, for two days, address N, box 182, TIMES OFFICE. 19

WANTED — LADY SOLICITORS EAST FROM MUSIC COMPANY, latest requisite invention, permitting any one to play piano or organ without previous knowledge; nothing monthly; liberal commission. MERRITT WEAVER & CO., 1218 to 1224 S. Spring st. 20

WANTED — ANY INTELLIGENT PERSON may earn $40 to $60 monthly at home in spare time corresponding for newspapers; no canvassing; experience unnecessary. Send particulars. PRESS SYNDICATE, Lockport, New York.

WANTED—HOUSEKEEPER; YOUNG MAN, stranger, desires services of refined lady or widow as housekeeper for his apartments; must furnish references. Address O, box 20, TIMES OFFICE. 20

WANTED—GOOD WILLING GIRL TO DO cooking for family of seven; adults and to assist with the ironing; second girl kept; wages $20. Call mornings at 721 W. WASHINGTON ST. near Estrella st. 19

WANTED—REFINED WOMAN AS WORKing housekeeper; one with children; can take charge in mother's absence; good wages and kind treatment. Address for three days, H. box 2, TIMES OFFICE. 19

WANTED — IF YOU ARE A COMPETENT stenographer or book-keeper and want a first-class position, apply to THE COMPANY OF PUBLIC STENOGRAPHERS, 228 H. W. Holmes Bldg.

WANTED—GIRL TO ASSIST IN TAILORing; also one experienced. Inquire J. KORN, 444 S. Broadway, fifth floor Parmelee-Dohrman Bldg. 19

WANTED—MIDDLE-AGED LADY WANTS home companion, some salary, no family, beautiful country home, light housework. Call today ROOM 77, Hotel Antlers. 19

WANTED — FOR LAWYER'S OFFICE lady, $20 month; graduate OFFICIAL ECLECTIC SHORTHAND COLLEGE, 500 Broadway, preferred. 19

WANTED—FIRST-CLASS COAT FINISHER; must also be first-class button-hole maker; good wages and steady work to right party. Room 14, BELASCO THEATER BLDG. 19

WANTED — GOOD, STEADY GIRL TO do general housework; no washing; good home. 1227 MAGNOLIA AVE. Home phone 23381.

WANTED—THE SWEDISH EMPLOYMENT AGENCY is moved to 435 and 437 Maple ave., 206 W. 27th street. Tel. South 623; Home. Closed on Sunday.

WANTED—EXPERIENCED SHIRT WAIST operators, on electric power machines, steady work, good wages. EMPIRE LADIES' SHIRT WAIST MFG. CO., 721 W. Third st. 19

WANTED—A NEAT CAPABLE GIRL FOR general housework; in small family, good home, reasonable wages. 441 E. CHICAGO ST.

WANTED—GIRL FOR GENERAL HOUSEwork; wages $30; second girl, $25; good home to right party. 404 EAST NINTH ST.

WANTED—IN COUNTRY, KITCHEN GIRL. German preferred; wages $25; references. Address BOX 8, R. P. D., Rivera, Cal. 19

WANTED—GERMAN GIRL FOR GENERAL housework; good wages, good home; one family. 442 S. LOS ANGELES ST. 19

WANTED — LADY CANVASSER, ESTABlished business, pay salary and commission. Inquire 338 S. HILL STREET. 21

WANTED — BY MUSIC TEACHER, LAUNdry done in exchange for lessons; references exchanged. PHONE HOME E2077. 20

WANTED — GIRL TO ASSIST WITH housework. 1025 W. WASHINGTON ST. Call Monday. 19

WANTED—FINISHERS ON COATS; ALSO apprentices; pay while learning. TEMPLE BLOCK, Room 110.

WANTED—TEACHERS IN CITY AND country schools of California and Arizona. BOYNTON & ESTERLY, 525 Stimson Bldg.

WANTED — SEVERAL LADY DISTRICT toas; good men; 1st Monday morning. 213 MERCANTILE PLACE. 19

WANTED—HOUSEKEEPER IN WIDOW'S family; blonde preferred; $30 per mo.; laundress $ per day. 404 EAST NINTH ST.

WANTED—YOUNG LADY TO CARE FOR millinery stock in wholesale department. Inquire 243 S. BROADWAY. 19

WANTED — WOMAN TO DO CHAMBER work and sleep at home; half day's work, by the week. 319 TEMPLE ST. 19

WANTED — FIRST CLASS HELPERS AND finishers on coats. GEO. F. TAYLOR, 225 S. Broadway. 21

WANTED—GIRL FOR HOUSEWORK AND help with children. Apply 747 CARONDOLET ST.

WANTED—1 CHOCOLATE DIPPER AND 1 Bon-bon dipper. Apply at NEWBERRY'S WAREHOUSE, 1st and Vignes sts. 20

WANTED—EXPERIENCED FINISHERS ON coats. 119 W. SECOND ST., room 23. H. MANATH. 19

WANTED—A GIRL TO DO HOUSEWORK IN small family. Apply 3129 S. GRAND AVE. 19

WANTED—GOOD HELP DRESSMAKER, 417 W. 12TH ST., between Grand ave. and Hope st. Call Sunday. 19

WANTED—GIRL TO STRIP TOBACCO IN cigar factory. 1264 W. 37TH ST., in rear. 19

WANTED — GOOD ELDERLY GERMAN woman in small family. Apply 1237 WRIGHT ST. 19

WANTED—FIRST-CLASS SWEDISH GIRL for general housework in family of 4 adults; best wages paid. 2020 W. 12TH ST. 19

WANTED—GIRL FOR GENERAL HOUSEwork and to assist with care of children. PHONE 61218. 20

WANTED—GIRL FOR GENERAL HOUSEwork; no washing; wages $25; four in family. 4917 PASADENA AVE. Phone C9017. 20

WANTED — A LADY CASHIER FOR A first-class restaurant. Address N, box 128, TIMES OFFICE. 19

WANTED—LADY COOK FOR SMALL RESTaurant; wages $9 per week; chambermaid, $20 room and board. 424 E. NINTH. 19

WANTED—FIRST-CLASS LAUNDRESS TO work by the day. Call 201 W. 20TH. 19

WANTED—WAIST MAKERS AND SKIRT makers. TERRILL, 328-340 S. HILL. 20

WANTED—WAITRESSES; STEADY WORK. HOTEL ROSSLYN, 453 S. Main st. 20

WANTED—A GOOD COOK TO ASSIST with housework. 1129 W. 16TH. 17

WANTED — DRESSMAKER FOR FAMILY sewing. Call Monday, 690 S. HILL. 19

WANTED—DRESSMAKER'S HELP OF ALL kinds. Call Monday. 660 S. HILL. 19

WANTED—YOUNG GIRL AS NURSE. 1529 W. 16TH. 19

WANTED—BRIGHT YOUNG WOMEN. Apply 622 S. HILL ST. 19

WANTED—BUTTON-HOLE MAKER; $12 A week. Call 120 N. MAIN. Room 5. 19

WANTED— Help, Male and Female.

WANTED — MAN AND WIFE TO WORK for family of 2 on high-class small place, near Santa Barbara; man must thoroughly understand care of horses; woman must be a competent and fine cook; permanent situation; answer naming references. C. E. LOSS, Santa Barbara. 20

WANTED—MAN AND WIFE FOR WINTER ranch, man to work on ranch, wife to cook; references required. Address P, box 167, TIMES OFFICE. 20

WANTED—BULLION EMBROIDERERS. PACIFIC COAST REGALIA CO., 128 North Main st. room 2, upstairs. 20

WANTED— Male or Female Help. (To Learn Trades.)

WANTED—MEN TO LEARN HOW TO BEcome first-class chauffeurs; we teach you how to make road repairs, to assemble and dissemble the automobile, giving you a practical, as well as theoretical, demonstration of the same; by taking a six weeks' course at the LOS ANGELES AUTOMOBILE SCHOOL you fit yourself to meet the ever-increasing demand for first-class chauffeurs. Marine and stationary engineers of the internal combustion engine. Call PICO CHAMBERS, 1253 S. Flower st. Sunset 'Phone Broadway 3475.

WANTED — STUDENTS, FLORENTINE Hair Dressing College, 227 Mercantile Place. We teach the trade thoroughly in short time; genuine French marcel wave taught; diplomas and formulas given; students graduating from our college have secured positions in the foremost places in the city. This is the only fully equipped and reliable college. Superfluous hair, permanently removed. Ladies and gentlemen, we positively guarantee to restore gray hair to its original color in three weeks. HOME 7267. 24

LADIES, WE TEACH HAIRDRESSING, manicuring, facial massage, and all branches in short time. This college is under new management—everything first-class; tuition reasonable; expert instructions; diplomas and formulas given students; great demand for our graduates. Call or write THE LOS ANGELES HAIRDRESSING COLLEGE, 204 Mercantile Place, room 24. Home 8227.

FLORENTINE HAIRDRESSING COLLEGE, 227 Mercantile Place. Hairdressing free; manicuring, curling, scalp and facial massage each 25c; French clay, almond meal packs, Swiss bleach, singeing, shampooing, each 25c; first-class operators. Hours 9 to 5. HOME 7267. 24

WANTED— Situations, Male.

WANTED—A REFINED YOUNG MAN OF Spanish family desires a position in some good business office where he can advance; he is willing to work; has knowledge in bookkeeping, speaks English and Spanish fluently; also some collecting and correspondence; with references. Address P, box 107, TIMES OFFICE. 19

WANTED—MIDDLE-AGED MAN (WIDOWer) wishes situation with nice family, caring for lawns, etc.; a good home more the object than wages; would prefer West Adams and Arlington Heights district of city. Address W, box 188, TIMES OFFICE. 19

WANTED — MIDDLE-AGED EASTERN man, good bearing and address, would like to become associated with real estate business; no capital, but honest, energetic worker; could handle tract of business. Address L, box 147, TIMES OFFICE. 19

WANTED—YOUNG GERMAN OF GOOD habits and character who understands to take care of lawns, flowers and horses, desires steady work around private place. Address N, box 56, TIMES OFFICE. 19

WANTED—YOUNG MAN WHO UNDERstands book-keeping and short hand and is willing to make himself generally useful in wholesale flower store. Call 10 to 11 a.m. 349 S. LOS ANGELES ST.

WANTED — COACHMAN, CITY driver, highly recommended; 5 years in last place; would like a position in private family. Address ALECK WESTIN, 923 S. Hill st., city. 20

WANTED—FIRST-CLASS CHEF COOK, 10 years, experience, Europe, French kitchen, wishes position in private home; young man, best of references. Address W. K., 1, box 164, TIMES OFFICE. 19

WANTED — STENOGRAPHER, BOOKkeeper and expert typewriter wishes position in city, surrounding country, Nevada or Arizona; 3 years' experience; local references. Address N, box 127, TIMES OFFICE. 19

WANTED—SITUATION BY BOOK-KEEPER and accountant of many years' experience in bank, corporation and mercantile work; best of references. Address F, box 104, TIMES OFFICE.

WANTED—PLUMBERS' HELPER, EXPEnienced, wants position. Telephone HOM... 8605. Leave address, Fill call immediately.

WANTED — MACHINE SHOP FOREMAN desires position as foreman; can furnish best of references. C. H. BRYSON, 87 S. Euclid, Pasadena, Cal. 20

WANTED—GOOD COUNTRY NEWSPAPER proposition; position with good country paper, any department. Address N, box 125, TIMES OFFICE. 19

WANTED—WHEN IN NEED OF JAPAnese help call MARKS' EMP. AGENCY, 128½ S. Broadway. Sunset Main 66, Home A604. Mention The Times. 24

WANTED—POSITION, JAPANESE BOY AS cook, waiter, speaks good English, anything else; stay, private family. H. HORI, 862 S. Olive.

WANTED—STEADY YOUNG MAN WOULD like position as chauffeur; best of references. Address N, box 74, TIMES OFFICE. 20

WANTED—SITUATION AS NIGHT WATCHman, strictly temperate and reliable; good references. Address N, box 65, TIMES OFFICE. 19

WANTED—POSITION AS SALESMAN IN gents' furnishing or shoe department; experienced; can furnish references. Phone BROADWAY 3941. 20

WANTED—YOUR TINTING AT $1.75 PER room; painting and paper hanging; references furnished. H. M. CARPENTER, 625 Gladys ave. Tel. Main 4357. 20

WANTED — BY A YOUNG CARPENTER who understands rough and finishing work; prefer to work on houses and cottages. Address W, box 36, TIMES OFFICE. 19

WANTED—CARPENTER WANTS WORK; will build California cottages cheap; also repair cheap, and good workman ship guaranteed. E272, HOME C1083. 21

WANTED—GOOD JAPANESE WANTS SITuation as h'wk; can take care of horses and milk cows in country family. Wite YAMASAKI, 226 W. Ninth. 19

WANTED—FIRST CLASS CANDY MAKER wants position in retail store, 12 years' experience. Address G, box 194, TIMES OFFICE. 19

WANTED—INTELLIGENT JAPANESE BOY wishes situation in the store or office as janitor. Address M, box 170, TIMES OFFICE. 19

WANTED — SITUATION AS GARDENER, not afraid of work; fair wages; city or country. Address L, box 165, TIMES OFFICE. 19

WANTED — BY EXPERIENCED FIRSTclass Japanese cook, position in family, city or country; good references. Tel. Main 621. GEORGE AEYEDA, 646 Wall st. 20

WANTED—RESPECTABLE, INDUSTRIOUS German-American couple want position as caretakers of apartment house. Address O, box 167, TIMES OFFICE. 19

WANTED—FIRST-CLASS CANDY MAKER wishes position, good on hard candy, creams, etc.; best of reference. Address O, box 91, TIMES OFFICE. 20

WANTED—STEADY YOUNG MAN WOULD like position as chauffeur; best of references. Address N, box 74, TIMES OFFICE. 20

WANTED — BY MIDDLE-AGED SOBER German, work in store, office or rooming-house. Address N, box 122, TIMES OFFICE. 20

WANTED—A JAPANESE BOY WANTS position as office school boy; wants answer by letter. H. SUGATA, care 726 S. Main st. 19

WANTED—A POSITION AS HARNESSmaker on a ranch or in camp. Address O, box 157, TIMES OFFICE. 19

WANTED — AN EXPERIENCED MAN wants a position as collector; bond or money. Address F, box 180, TIMES OFFICE. 20

WANTED — AN EXPERT ACCOUNTANT wants your work, temporary or permanent. Address L, box 155, TIMES OFFICE. 23

WANTED—NICE JAPANESE BOY WANTS position in any store. Address M. ATABE, 436 Ruth ave. 20

WANTED—HOUSE CLEANING AND FURniture to polish; work satisfactory. Phone BROADWAY 2711. 19

WANTED—BY YOUNG GERMAN, POSITION as gardener in private or nursery, references. H. ZIESENISS, 718 N. Hill st. 21

WANTED—POSITION AS FRY OR SHORTorder cook, by sober, reliable man; 20 years' experience. 1406 W. 38TH. 21

WANTED—JAPANESE WANTS TO WORK at any place near the high school. Apply to T. TSUKUMITA, 320 E. First st.

WANTED—POSITION AS MANAGER, HOtel in or outside the city. Address P, box 42, TIMES OFFICE. 20

WANTED—POSITION AS COACHMAN AND gardener, city references. Address M, box 123, TIMES OFFICE. 19

WANTED—JAPANESE WANTS SCHOOL boy position. BETHLEHEM CHURCH. Home 9081, Main 8726. 19

WANTED— Situations, Female.

WANTED — GOOD RELIABLE NURSE wants care of invalid. Address O, box 78, TIMES OFFICE. 19

WANTED — SITUATION BY GERMAN woman, washing, ironing, cleaning or any kind of day work. Phone MAIN 6751. 19

WANTED—WORK BY THE DAY. PHONE BROADWAY 3419. 21

WANTED—DAYS WORK BY COMPETENT colored woman. PHONE MAIN 8426. 20

WANTED— Situations, Female.

WANTED — THOROUGHLY COMPETENT stenographer and book-keeper desires office position with a reliable firm; one not afraid of work; will furnish best of references. Address O, box 187, TIMES OFFICE. 20

WANTED — COLORED GIRL UNDERstands sewing, wants situation as lady's maid, afternoon work preferred; wages expected $6 per week. TEL. SUNSET BROADWAY 3760. 19

WANTED—SITUATION AS LADY'S COMpanion or invalid's attendant; no objection to traveling; small salary. Address L, box 135, TIMES OFFICE. 19

WANTED — AN EXPERIENCED NURSE wishes position to care for invalid, or infant, city or suburbs. 906 VALENCIA ST.

WANTED — POSITION AS CASHIER IN restaurant or cafe by young woman; best city references; no Sunday work. 'PHONE HOME E2301. 19

WANTED—POSITION DESIRED BY YOUNG lady stenographer having several years' experience. Address P, box 147, TIMES OFFICE. 20

WANTED — AN EXPERIENCED COOK wants to go out by the day to cook for dinner parties, luncheons, etc. BROADWAY 20

WANTED — EXPERT BOOK - KEEPER wishes sets of books to post. Address O, box 119, TIMES OFFICE. 24

WANTED—SWEEPING OR CLEANING BY the day, by a woman who understands the work; no washing. TEL. HOME 108/96. 19

WANTED — SITUATION BY FIRST-CLASS laundress, ironing and cleaning. BROADWAY 4899, Monday. 18

WANTED — BY MIDDLE-AGED WOMAN, any kind of housework. Address P, box 135, TIMES OFFICE.

WANTED—WASHING TO TAKE HOME, rough or laundered Ring BOYLE 1652. 19

WANTED—REFINED GERMAN LADY DEsires situation as A-1 vegetable cook. Address O, box 178, TIMES OFFICE. 19

WANTED—TO DO FIRST-CLASS WASHING and ironing at home. 'PHONE MAIN 2906. 19

WANTED — JAPANESE GOOD COUPLE wants position to do laundry work or housework in the family, date limited, only Monday and Tuesday every week. S. KONOSER, 2294½ E. 4th st. 19

WANTED— Agents and Solicitors.

WANTED — REFINED, INTELLIGENT women to represent Delsarte corsets in every county in California, Washington and Oregon; liberal commission; exclusive territory. Write

TO LET—
Unfurnished.

TO LET — RESPECTABLE LADY ... where work may have unfurnished room ... of kitchen free in exchange for ... phone. Apply today HOME ... 6th, between 1 and 2.

TO LET—4 UNFURNISHED ROOMS, ... and back porch; adults only. 361 E. ...

TO LET—
Furnished or Unfurnished.

TO LET—AT THE CARLTON, ... rooms; nice, clean, cheap; $1.50 to $ ... 1000 WILDE ST.

TO LET—
Flats.

TO LET—BEAUTIFUL EIGHT-ROOM ... age flat, light on every side, ... ors, fine lawn, gas and electricity, ... of modern and up to date; rent ... mth; water and care of lawn paid by ... Apply in rear of premises, 1127 ... 7TH ST. Take West 6th-st. car to ... Very close in. It will be va... ember 1.

TO LET—WORKING GIRLS, ATTE... two of you would like new, very ... room flat with wall bed, elegant ... cream and gas cooking stove; $25 ... LUCAS AVE., or phone WESTLAKE ...

TO LET—FIVE-ROOM UPSTAIRS ... water included. 1060 West 11th ... ge porches and grass, ... lawns, porches and gas range, ... 19 GROSSE BLDG., 6th and Broa...

TO LET—5-ROOM NEW MODERN ... tly carpeted, water paid, on E. ... corner of Hope ave; rent $25 per m... WARD C. HYANS, 405 Chamber of ... e, Main 2529, Home 1040.

TO LET — FLATS: 3113 DALTON ... and new, just completed, all modern ... and bath (water paid); rent $ ... th. Take West Jefferson-st. car ... CHAPER, 409 Pay Bldg.

TO LET—ELEGANT 6-ROOM LOWER ... ORS IN; HIGH GROUND, EVERY ... CONVENIENCE; ADULTS, $25 ... CORNER ORANGE. KEY IN CO... T. RENT $17.50.

TO LET—OVERLOOKING N.E. Co... tchlake Park, 6-room flat, fine for ... or private; finest position in ... LOOD BLDG. Home phone 1040.

TO LET—PICO HEIGHTS; NEW, ... 7-room lower and upper apartments; ... wood floors, close 2 car lines, $ ... 2509 W. 20TH, near Magnolia.

TO LET—231 STOCKTON ST., 2 FL... 4 rooms and bath; cheap and only $ ... from Courthouse. HUBBELL BR... Bik., Home A2724.

TO LET—OVERLOOKING N. E. Co... tchlake Park, 6-room flat, fine for ... SCHOOL OF ART BLDG. ... E3657.

TO LET—A MODERN 5-ROOM FLAT ... Grand ave. and Pico st. C. P. DA... mson Bldg.

TO LET—4-ROOM UNFURNISHED F... 5 rooms; gas and electricity, $4. ... KER 6?.

TO LET — UPPER FLAT, 6 ROOMS ... TON ST., near Beaudry ave.

TO LET—NEW FLAT, ONLY $18. CO... ents and Slauson ave. OWNER, ... ering st.

TO LET—ELEGANT NEW 6-ROOM CO... ner flat, close in; adults. Inquire ... ERDA.

TO LET—6-ROOM FLAT, $22.50. APPLY ... DON AVE.

TO LET—
Apartments—Furnished.

TO LET—FURNISHED APARTMENTS ... $12.50 a month you can rent modern ... partment, furnished complete, as ... bath, electricity, gas, etc. 646 ... nd st., 1141 W. First st., 100 Cable ... Figueroa. $15—1132 W. First, 5 ... rnished, 1150 N. Beaudry. $18 ... 1 W. First. New inside, sunny ... re. These apartments are not ...

T. WIESENDANGER, ... Room 312, 3rd floor.

TO LET—FURNISHED APARTMENT ... $12 up you can rent furnished ... apartment, gas range, ... bath, etc. 646 S. Olive st., ... Figueroa, $15—1132 W. First, ... Crocker, 311 Douglas Bldg.

TO LET—NEW MODERN COT... and housekeeping, 2, 3 and 4 room ... ; telephone, steam heat or grates ... each; elevator service; opposite ... ; garden; select patronage. 1... First and Spring. C. BARBER, owner, 216 ...

TO LET—ROOM COTTAGE, ONLY ... and rear screen doors, ... Tile grate, Doyle Heights ... 30TH ST.

TO LET—MODERN, 7 ROOM MIS... Euclid ave., large lot, ... H. D. HOOVER, 223 South ... Main 1016.

TO LET—NEW HOUSE, NEAR PICO ... ; in fine condition; fine lawn ... fine location. IRISH & ... 1 Bldg.

TO LET—MODERN HOUSE AT 750 ... Boyle, modern, up to ... ; sightly, elevated. Inquire ... Bellevue, Boyle Heights.

TO LET—DUDLEY APARTMENTS, ... gle rooms, quiet line family house, ... west new Hixing Hotel. Long ... partments in Long Beach; ... ; 1000 Locust.

TO LET—HOTEL JUDD, 344 S. ... ly apartments, 3 rooms and bath; ... ot and cold water, private ... rooms, suitable for gentlemen, ...

TO LET—AT THE MISSION APARTMENTS ... ; newly furnished suite for ... ; steam heat, private bath, hot and ... ; electric lights; centrally located. ... ROADWAY.

TO LET — THE DOUGLAS APARTMENTS ... NOW OPEN. ELEGANTLY ... D AND UP TO DATE; 1 AND ... SUITES; RATES REASONABLE. ... T ST. COOK FURNISHED 4-ROOM ... ; gas stove, water ... 18TH.

TO LET — THE ARMORE, 941 FOU... ave., just west of Figueroa, between ... and Eighth, handsome new ... nts, private bath; location of the ... ceptionable.

TO LET—FURNISHED APARTMENTS ... sweeping; all outside rooms; ... th each apartment. PARODIA AV... 344 West 6th st.

TO LET — NEWLY FURNISHED ... or without housekeeping; ... ; 1 block to BUNKER HILL AVE. ... 308 S. BUNKER HILL AVE. ... Main 8716.

TO LET — AT CASTLE CRAIG, ... tive, two and three-room apart... ; kitchen and private bath. PHONE ...

TO LET—THE MISSOULA, NEWLY ... apartments and rooms. Cor. ... and Estrella, 6th car.

TO LET — NICELY FURNISHED ... suite for housekeeping, $8 a ...

Furnished Houses.

TO LET—MODERN HOUSE ON S. ... 7 rooms, has modern con... ; $30. INVESTMENT CO., ... 337 S. Broadway.

TO LET—NEW AND MODERN ... for $20, water paid, near ... Jefferson and Main. South ...

TO LET—A BONNIE BRAE, FIVE-... establish district, attractively ... with home table, terms ... 1 BROADWAY 673.

TO LET — THREE NICELY FURN... rooms with board, clean, and ... ; two University car and ... 1026 S. BONNIE ...

TO LET—ROOM AND BOARD, ... ; with table board, all ... ; use of parlor and piano. ... AVE.

TO LET—WESTLAKE DISTRICT, ... ; furnished 8-room ... facing Beacon; rooms with ... ; adults, in very desirable home.

TO LET—CARVANZA VILLA, ... situated among the hills; ... ; 2 car lines. Church ... ; rent $25. AT THE WASHBURN ... 647 TALE ST. ... ; large sunny rooms, with ... ; walking distance.

TO LET—AT HOTEL LIVINGSTON, ... ard; homelike place; $20 a ... ; management. 632 S. HILL.

TO LET—THE MA... ; home-like; ... ; rates for summer. ... ROOM FOR TWO OR FOUR ... ; private family; ... ; with board. PHONE E. ...

TO LET—LAKE ELLEN BOARDING ... 1 block to car; 2 blocks to ... ; rooms with or without board; ... ; washing at per week. ...

TO LET—LARGE BEAUTIFUL FURN... ; 3 rooms, library, ... ; first class; board. ...

TO LET—ELEGANT REST... ; 1 block to car; 2 blocks to ... W. 7TH. Phone E1834. GOOD ...

TO LET—SUNNY ROOMS, $12; A ... ; good location, $25. A ... RAYMOND AVE.

TO LET—
Furnished Houses.

TO LET—
HOUSES, COTTAGES, FLATS, FURNISHED AND UNFURNISHED, UNDER OUR NEW LISTING PLAN VEXATIONS OF HOUSE HUNTING ARE MUCH LESSENED. YOU WILL NOT FIND THE PLACE "ALREADY RENTED." LIST AND INFORMATION FREE. WRIGHT & CALLENDER CO., 323 S. HILL ST. MANAGERS OF RENTAL PROPERTY.

TO LET—BEAUTIFUL COLONIAL HOME OF 8 rooms, thoroughly modern, completely furnished, including elegant piano, fine lib ary, furnace, automatic water heater, gas grate, two-story barn, large grounds, fruit trees, shade trees and flowers. 4350 PASADENA AVE. 19

TO LET—A NEW AND ELEGANTLY ... Sunday home, sunny front ... ceilings, with the best ... carpet awards for couple or ... ; $75 monthly. Every accom... ; must become ill at once, ... ; phone HOME 23571. 20

TO LET—A LADY WHO HAS A BEAUTI... ly furnished home, sunny front ... large living-room, ... piano, grounds and garage, ... walking distance, will ... two gentlemen with furnace ... and first-class board; family ... ; 1216 S. FIGUEROA ST. 19

TO LET—ROOM AND BOARD, THE HOTEL ... ; water included. 1060 West 11th ... for the winter, you ... ; cozy well heated room with ... ; this family home ... ; 10 minutes from Westlake Park ... Pay. 325 and Westlake ave. 19

TO LET—TWO PEOPLE TO ... a private family having a beauti... ; large persons and ground, ... ; use and an abundance ... ; first-class. Phone 8AST ... 21

TO LET—ROOM AND BOARD IN ... ; for two gentlemen, ... ; no other rooms; refer... ; in. Address J. box ... 19

TO LET—BEAUTIFULLY FURNISHED ... ; suitable for two or ... ; walking distance. ... 1114 S. GRAND. ...

TO LET—ROOMS; EXCELLENT ... ; with salt-water bathing and ... DEL COPA DE ORO in ... Venice car to Club-... 22

TO LET—1021 S. GRAND AVE., ... ; new management, newly ... ; large and airy, with excel... ; board by furnace. 'PHONE ...

TO LET—HUNTINGTON INN, 8TH AND ... ; 1 room, $7 a day; $40 to $50 ... ; new cozy corner under glass; all out ... ; and garden, dances, etc. ...

TO LET—
Houses.

TO LET—
Furnished Houses.

TO LET—
HOUSES, COTTAGES, FLATS, FURNISHED AND UNFURNISHED, UNDER OUR NEW LISTING PLAN VEXATIONS OF HOUSE HUNTING ARE MUCH LESSENED. YOU WILL NOT FIND THE PLACE "ALREADY RENTED." LIST AND INFORMATION FREE. WRIGHT & CALLENDER CO., 323 S. HILL ST. MANAGERS OF RENTAL PROPERTY.

TO LET—BEAUTIFUL COLONIAL HOME OF 8 rooms, thoroughly modern, completely furnished, including elegant piano, fine lib ary, furnace, automatic water heater, gas grate, two-story barn, large grounds, fruit trees, shade trees and flowers. 4350 PASADENA AVE. 19

TO LET—A NEW AND ELEGANTLY ... Sunday home, sunny front ... ceilings, with the best ... carpet awards, for couple or ... ; $75 monthly. Every accom... ; must become ill at once, ... ; phone HOME 23571. 20

TO LET—COMPLETELY FURNISHED 8-room house; all modern conveniences; owner will retain one room if deal able to tenant; if room retained, $60; entire house, $70; water paid, yard cared for. 1262 WEST 16TH ST. Phone 27768. Call from 10 to 5. 21

TO LET—MODERN 4-ROOM COTTAGE, furnished. 1216 IROLA, Pico Heights. 19

TO LET—
Stores, Offices, Lodging-houses.

TO LET—
STORES, LOFTS, WAREHOUSES, OFFICES ALSO BUILDING SITES FOR HOTELS, FACTORIES, WAREHOUSES. MANY FINE LOCATIONS. SEE OUR RENTAL DEPARTMENT. WRIGHT & CALLENDER CO., 319-323 S. HILL ST. MANAGERS OF RENTAL PROPERTY.

TO LET—
STORES, OFFICES, LOFTS, WAREHOUSES AND FACTORY SITES. HOTELS AND ROOMING-HOUSES. WE HAVE ALL THE AVAILABLE LOCATIONS. RENTAL DEPARTMENT. R. A. ROWAN & CO., 200 H. W. HELLMAN BLDG.

TO LET—STORES.
225—1011 E. Ninth st.
223—1013 E. Ninth st.
217—1023 E. Ninth st.
109—709 W. Seventh.
215—2104-6 E. Ninth.
215—2709 E. Ninth.
215—2311 E. Ninth.
T. WIESENDANGER, 312 Merchants' Trust Bldg.

TO LET—IN FLAT IRON BLDG., COR. 5th and S. Spring, one of the finest store-rooms to be had in city; large ann light, extending through from Spring to Main; elegant location for first-class cafe; smaller one will be rented very cheap if taken this week. Apply 304½ S. SPRING. Phone F6231. 24

TO LET—MOVE IN TOMORROW. NEW, MODERN. 10-ROOM ... building, just completed, at 553 Ruth ave.; owner will be at building Sunday and Monday 8 to 12. Phone South 2208. See it today. It's in the best renting locality in Los Angeles.

TO LET—STORE ROOM 8x30, AT NO. 1426 Fernando st. and yard room to rear street 82x30, suitable for any kind of machines (high) or warehouse or factory; will divide to suit tenant. Apply to STEWARDSON 1411 N. Main st., or to W. H. OBEAR, 409 O. T. Johnson Bldg., 254 S. Broadway.

TO LET—LARGE STORE IN NEW BUILDING, southeast corner 8th and Flower, new shelving and some fixtures in the building; will divide to suit tenant; fine location for grocery, drug store or restaurant. Apply to W. H. OBEAR, 405-9-10 O. T. Johnson Bldg.

TO LET — IF YOU WANT A GOOD UP-stairs location in the very center of the city you will find nothing equal to our large, airy well lighted lofts, elevator service, outside entrance, low rental. Apply 345-347 S. SPRING ST. 24

TO LET — LARGE STOREROOM, 619-20 Banning st., 75x150 feet, upper floor 40x60 feet; Santa Fe spur track right at the door. Fine location for storage, manufacturing etc. W. H. OBEAR, 409-9-10 Johnson Bldg.

TO LET—BAXTER TERRACE, A BOARDING-house in Santa Barbara, consisting of 21 rooms; cheerful surroundings. For particulars call or address B. F. BAXTER, 628 Hellman Bldg., Los Angeles. 22

TO LET—2 ELEGANT STORE ROOMS; 7-room flat; large rooms adapted for grocerics, furniture repair shop, auto garage or laundry; rent very reasonable. See U. S. CO-OPERATIVE REALTY CO., 2513 S. Main st., city. 20

TO LET—PART OF STORE, SPLENDIDLY located on S. Broadway, between 2nd and 3rd, or will sell my 13 months' lease, cheapest rent in town; investigate. Address M. box 73, TIMES OFFICE. 20

TO LET—DESKROOM, $9 MONTH, IN large, light, sunny office, with many conveniences on second floor; very central. At Room 201 TAJO BLDG., N.W. Cor. First and Broadway. Elevator.

TO LET—GOOD OFFICES AT REASONABLE rates in the GERMAN-AMERICAN SAVINGS BANK BLDG., corner Main and First sts. Inquire at the bank. 23

TO LET—FLAT IRON BLDG., 304½ S. Spring, corner suite, new and elegantly furnished; fine location for dentist, doctor or any first-class office. 24

TO LET—PART OF STORE AND FRONT and part of cement basement; good central location. Apply 222 W. FIFTH ST. Phones 4403, Main 8288. 20

TO LET—STORE, 20 FEET FRONT, CORner building, Pico and Flower sts.; rent low. Apply owner, S. G. MARSHUTZ, 152 S. Spring.

TO LET—NEW STORE, 816 W. THIRD ST., with large barn, fine location for any business or light manufacturing. Apply on premises. 20

TO LET—PART OF ART GOODS AND JEWelry store; a good opportunity; best location. Call at 2.4 S. BROADWAY. 20

TO LET—DESK ROOM WITH 'PHONE. LOS ANGELES CONSTRUCTION CO., 531 Chamber of Commerce Bldg. 24

TO LET—A FINE STOREROOM IN HOTEL Rosslyn Bik., 433 S. Main. Inquire HART BROS., Rosslyn Hotel. 20

TO LET—FINE STORE BUILDING SUITable for drug store, corner Moneta and Slauson aves. OWNERS, 434 S. Spring. 19

TO LET—FINELY FURNISHED PRIVATE office with use; 2 telephones; general office and stenographer. 310 HENNE BLDG. 19

TO LET—NICE FRONT ROOMs (SUITES,) suitable for any business. 444 S. SPRING ST. 19

TO LET—A NO. 1 LOCATION ON SOUTH Spring st., in good shape; rent reasonable. Address N. box 124, TIMES OFFICE. 20

TO LET—FINE DESK ROOM, 429 LAUGHLIN BLDG., $10. 19

TO LET—
Farming Lands.

TO LET—
622 acres of first-class land, located between Los Angeles and Venice, land will grow anything, excellent for beans, was in (a.ey last year; will rent as a whole very reasonable for cash only. See us at once. M. KALISHER & CO., 238 Byrne Bldg. Corner Third and Broadway.

TO LET—ATTEND THE FREE STEREOPticon lecture tonight and every night, (except Sundays) in Home Extension Hall, Ground Floor, Main Entrance, Chamber of Commerce Bldg. Land at wholesale price, and terms easier than renting, to members of the fourth Homeseekers' Club.

TO LET—TO A MAN WHO HAS TEAMS, who will cultivate and care for 160 acres of land in Tulare Co. Lindsey, Cal.; raised 2126 sacks of barley this year. Address P. box 56, TIMES OFFICE.

TO LET—
Country Homes.

TO LET—FIVE-ROOM HOUSE, FIVE ACRES ground; 76th and Moneta; Sunnyside; rent $15. PHONE SOUTH 3875. 22

TO LET—
Miscellaneous.

TO LET—AUTOMOBILE STORAGE, REAR 923 S. Hill, 26-foot alley. J. L. BRADY, 516 Stimson Bldg. Phone A2166. 24

TO LET—GENTLE HORSE AND SURREY, $1.25 per half-day. 110 W. NINTH. Main 3264. 21

FOR SALE—
Houses.

FOR SALE—$1800; NEW MODERN 6-ROOM house; corner lot, 50x140, for particulars phone BOYLE 1404.

FOR SALE—$3000; NEW, 2-STORY, 7-ROOM house, W. 47th, near Moneta. HOME B-782. 20

FOR SALE—FIVE-ROOM MODERN COTtage, street work done. A bargain. 2017 BOULDER ST., Boyle Heights. 19

FOR SALE—REAL BARGAIN, 5-ROOM UPto-date cottage; price $2500; $300 cash. NELLIE NORMAN, 607 Delta Bldg. F6240.

FOR SALE—
Houses.

FOR SALE—HOME BUILDERS.

We build houses to please our clients, $300 to $50,000; money loaned to clear your lot and build; lowest possible prices on all kinds of construction; plans furnished free, and hundreds to select from. You take no risk in having your house built by us; we trust you with our money. Our "square deal" proposition is the safest way to build. We make a specialty of

5-ROOM, $1200.

BUNGALOWS.

6-ROOM, $1500.

These houses are beautifully finished, tinted walls, standard plumbing, porcelain bath, reception hall, columned arch, built-in buffet, brick mantel, electric fixtures, gas, cabinet kitchen, large porches and everything complete. They are positively the best houses in Los Angeles for the money. Call and see the plans before you build. More elaborate residences $2700 to $3000. We build anything you want. If you have your plans, bring them and let us bid on them. We can save you money and please you, too. List your property with us. We have houses for sale. See us today.

TAYLOR CONSTRUCTION CO., 253 Pacific Electric Bldg., 'Phone Main 8324. Sixth and Main.

FOR SALE—
Do you really want a modern house built economically. We furnish plans and specifications free and sell you a house and lot on monthly payments at the same price that it would would cost you for cash.

The handsomest 6-room bungalow in the city on 41st st. near Figueroa, ready for delivery for at-out 1 week; price $2900, $400 down, balance monthly to suit; interest at 6 per cent.

MILWAUKEE BUILDING CO., MILWAUKEE BUILDING CO., MILWAUKEE BUILDING CO., 208 W. First st. Phone A9107. 18

FOR SALE—
R. C. HUNT & CO., Real Estate, Loans and Rentals, 2620 San Pedro st., Sunset South 79.

$4500—A fine 7-room house on one of the finest streets in Los Angeles; sewer connections, gas, electricity, fruit and flowers; good b.a.n, lot 50x150.

$2500—New 5-room cottage, only one year old, built by the day; is equipped with fine fixtures; you couldn't buy the lot and build the house for less than $4500 today.

$2100—5-room cottage, modern, good location; lot 50x150 to alley.

$2700—An 8-room house, strictly modern. 19

FOR SALE—
$6500—STEAM HEAT.

Backus Radiator and Open Fire Place. "Money savers and comfort makers." Heating radiators in all bedrooms; finest gas cooking range, art glass lighting fixtures, elegant and harmonious interior effects, nothing lacking, 8 rooms, lot 60 feet front, southwest, high ground, 1828 Cimarron, 10 minutes from Pasadena and Hill, Santa Monica line, never been occupied. Key in screen porch.

HOME BUILDING CO., Owners, Corner 16th and Oxford. Phones West 22. Home 21245. 25

FOR SALE—
$7500—Two apartment-houses situated on Boyle ave., Brooklyn ave., between First and Second streets. All modern conveniences for both apartments; large lot 50x150; rooming rents for $60. Property easily worth $10,000. Will take $7000 cash.

OWNER'S AGENT, Main 247. MANSFIELD REALTY CO., Home 2172. 214-16 Mer. Trust Bldg.

FOR SALE—OR EXCHANGE—
PASADENA HOME.

Modern 8-room house, N.E. cor. N. Raymond and Bather aves.; lot 50x123 ft.; price $7500; bank loan $2500. Will take $4500 for equity or exchange for good Los Angeles property.

Sole Agents,

DEL VALLE & DUNN, Suite 516 Grant Bldg. 19 Members L. A. Realty Board.

FOR SALE—
$4,850—NEST-BUILT 6-ROOM MODERN COTTAGE IN TOWN, on a good street, close in, in southwest; dark finish, tinted walls, sliding doors, white enamel bedrooms, extra large closets and excellent kitchen; absolutely the cheapest price in neighborhood; for short time only.

A. W. ROSS, 420-21 BRADBURY BLDG. L.A.R.B. Geo. J. Langsdale, Mgr. House Department. 19

FOR SALE—
$3000 only for 6-room modern new house, nicely furnished, good lot, lawn and flowers; only $600 cash, balance $30 per month.

$2000 for 5-room new modern house; $200 cash, balance $15 per month.

COOPER & CUDDEBACK, 218 South Broadway, room 227. 19

FOR SALE—
$5500 for a first-class strictly modern 8-room, 2 full stories house, southwest; heated with furnace; large lot and everything complete; terms.

$4700, 7-room modern house; furnace, extra large lot; southwest; terms.

COOPER & CUDDEBACK, 218 South Broadway, room 227. 19

FOR SALE—SPECIAL BARGAINS.
$750, 5-room house, half acre; suburbs.
$275, 5-room bungalow, half acre; suburbs.
$750, 4-room, Ave. 23, city.
$1900, 5-room, southwest, hardwood floors.
We buy, sell and build to order. See us for modern city homes, our specialty.

A. S. BUTTERWORTH, 111 S. Broadway. Home A2148, Main 5721. 19

FOR SALE—$2300, $400, $25 PER MONTH; five-room cottage, nearly new and modern. Lot 40x160, fenced; full grown lawn, contains bathroom, boiler, fireplace, screen porch and large attic. Owner must sell; $400 cash, property must be sold. LOS ANGELES INVESTMENT CO., 337 S. Hill. A5115; Main 7345.

FOR SALE—
$2500.

Are you looking for a home? Something nice? Here is a bargain; 8-room house, well arranged, large reception hall, hardwood floors, excellent fixtures; good barn; lot fa.es north, vicinity of Union ave. and 23d. B2911.

FOR SALE—SIX-ROOM COTTAGE, 3128 W. 17th st., all conveniences; lot 52½x178; nice yard, with fruits and flowers; good neighborhood and 'car service, making the location very desirable; will also sell furniture and piano if desired; all ready to go to housekeeping and making music; commission to agents. OWNER, Phone West 2412.

FOR SALE—HOUSE, 5 ROOMS, AND OUTbuildings, at 4506 Alhama st., price $1500; ½ cash, balance to suit.

J. W. BROCKMAN & CO., 109 S. Broadway.

FOR SALE—MODERN 5 ROOM HOUSE, large lot, sidewalks, lawn and all improvements, near 2 good car lines. See owner, 1061 E. 29TH ST. 21

FOR SALE—HOUSES ON INSTALLMENTS on Glen Albyn Drive and Isabel st. H. PRESTON, 603 Laughlin Bldg. 'Phone 1109. 23

FOR SALE—BOYLE HEIGHTS, 4-ROOM bungalow, 2 lots on corner; will sell below value for cash. 2232 EAGLE ST. 19

FOR SALE—FOUR-ROOM, STRICTLY MODern, furnished cottage, $15 per month. 251 SOLANO AVE. 20

FOR SALE—6-ROOM NEW AND MODERN bungalow, on a payment of $350 down and balance $25 per month, located at 3633 San Julian. See owner, 190 E. 36TH ST. This will be good for few days only.

FOR SALE — 5-ROOM COTTAGE, 100x125, near Vermont and Washington, $2300; another, 5-room cottage, 50x125, $2200, adjoining same; a snap for one week only. PHONE 53064. 25

FOR SALE—NEW BUNGALOW, $2200, ON 54th st., 1½ blocks east of Vermont ave., and 2 blocks north of Ve.non. 'PHONE WEST 1166. 20

FOR SALE—$4400; MY 6-ROOM BUNGALOW at 961 E. Edgewate road, Angeleno Heights; $300 to $500 under value. C. DILLINGHAM, owner, 215 W. Second st. 23

FOR SALE—$1450; CASH; 4-ROOM COTTAGE, lot 40x1.0 to alley, lawn, trees, flowers, well, fenced, close to Central. Apply OWNER, 1195 E. 51st.

FOR SALE—OR RENT, $350 MAHOGANY piano, latest style, new, just little used, for $185; will take $5 payments; little less for all cash. 640 WEST SIXTH.

FOR SALE—NEW 5-ROOM MODERN COTtage on Dayton ave., nice location, bargain at $2750; $301 down and terms. See JACKSON, with PRATT, 334 Mason Bldg. 19

FOR SALE—BARGAIN; LOVELY 5-ROOM home, close in, worth $3200; must go at $2550; $1000 down and terms. See JACKSON, with PRATT, 334 Mason Bldg. 19

FOR SALE—THREE NEW MODERN FIVE room cottages, beautifully frescoed, 1141, 1157 EAST 46TH. Central ave. car, terms to suit.

FOR SALE — SMALL COTTAGE, LAWN flowers, chickens, between 2 car lines, lot 50x150, 672 E. 50th st., snap at $1950, $900 cash, $15 per month. SOUTH 4235.

FOR SALE—BY OWNER, EAST FRONT 6-room modern bungalow, at No. 2647 Hobart Blvd. $3500; $1000 cash, balance terms. H. TAYLOR, 116 W. First, Long Beach.

FOR SALE—IF YOU WANT THE BEST 7-room cottage in the southwest, call at 2727 HARVARD BLVD. Tel. W5339.

FOR SALE—A COMPLETE, ARTISTIC bungalow on car line, southwest and close in. Inquire of OWNER, Home 22047. 19

FOR SALE—SNAP, $2200, CASH $600, NEW 5-room modern bungalow, close in; large lot, fine location. Call HOME 24574.

FOR SALE—BEAUTIFUL 6-ROOM BUNgalow, mission finish, water heater, new barn, lawn. 1725 BERENDO ST. Phone 21711.

FOR SALE—
Houses.

FOR SALE—
ON KINNEY HEIGHTS.

Close to Adams street and in the best portion of the Heights. A magnificent 8-room residence. The entrance is from a beautiful veranda into a spacious reception hall; to the right of which is the living-room; 16x25 feet, with massive brick fireplace, bookcases and seats. The dining-room also contains a wide fireplace and very handsome buffet, with cupboard glass doors. There is a very large pantry with abundance of shelf and cupboard room; fine kitchen with electric lights at every necessary point; a screen porch with built-in refrigerator, sink, toilet; servant's room, with lavatory in connection; large cement cellar with furnace, and Rudd automatic water heater, furnishing boiling water at every faucet, day or night. Upstairs are three bedrooms (one of them 14x25, with an immense bay window), a perfectly appointed bath; linen closet, etc. Oak floors, mission and white enamel finish, and specially-designed fixtures. The yard is beautifully improved with lawn and palms in front, and rose-covered arbors, fruit trees, and over 200 varieties of choice roses in the rear. Price $8500; part cash. If in search of a beautiful home in an ideal location, at a bargain, you cannot afford to miss this.

"IT PAYS TO SEE US." EDWARDS & WINTERS CO., 319 S. Hill st. Main 9407, Home Ex. 767.

FOR SALE—
1819 HOBART BLVD.

THIS HIGH-CLASS, UP-TO-DATE, 9-ROOM RESIDENCE IS OFFERED AT $1000 BELOW ITS ACTUAL WORTH. OWNER HAS GONE BACK TO HIS NATIVE COUNTRY, AUSTRIA, AND WISHES TO MAKE QUICK SALE. LOT 58x161. ONE BLOCK NORTH OF WASHINGTON. SURROUNDED BY FINE RESIDENCES.

PRICE $7000. TERMS.

THE EMERSON REALTY CO., HOME 1149. 201-2 DELTA BLDG. MAIN 4022.

FOR SALE—
$4600—A GOOD BUY—$2500.

On 25th st., west of Central ave. A good substantial 5-room cottage, north front; terms $5.0 cash, balance $25 per month. Make an offer.

Sole Agent, G. M. GIFFEN, Main 8116, A1569. 111 Mer. Trust Bldg.

$3000—A FINE INVESTMENT—$3000.

On Mimosa street, in industrial section, 1 5-room and 1 4-room cottage, renting for nominal sum. Terms easy. Make an offer.

Sole Agent, G. M. GIFFEN, Main 8116, A1569. 111 Mer. Trust Bldg. 20

FOR SALE—
$4,400—A very fine 7-room cottage, on fine street, sewer, electricity and gas, fruit and flowers, good barn and cellar, on one of the finest residence streets in this city.

R. C. HUNT & CO., South 79. 2620 San Pedro st.

$3500—New 5-room cottage, modern in finish and equipment; we can take a lot in good location as part payment on this.

R. C. HUNT & CO., South 79. 2620 San Pedro st. 19

FOR SALE—
5-ROOM HOUSE ON LASALLE. ONLY $1500 CASH REQUIRED.

This is a very choice property. It is well located, close to magnificent homes, and has a most attractive and modern interior. It is an architectural beauty on the outside; has hardwood floors, mantel, fireplace and buffet, of course, and in addition a good cellar, furnace, large porches and rear, also a balcony. There is a good barn on the place. Price for this is $7500. Only $1500 cash required. Balance on terms.

JONES & RYDER LAND CO., 20 218 W. Third st.

FOR SALE—
7-ROOM 1½-STORY HOUSE. 22ND ST., NEAR HERMOSA.

This house is modern in design and arrangement; has large living-room, dining-room and music-room, with paneled walls and handsome dining-room, with beamed ceilings and built-in buffet; there is a beautiful pressed brick mantel; 3 bedrooms upstairs; large bathroom and large closets; screened porch, laundry trays and furnace; this is a complete and handsome property; price $6500 and easy terms.

JONES & RYDER LAND CO., 20 218 W. Third st.

FOR SALE—
THE RIGHT WAY TO BUY A HOME.

Have it built to suit you and just where you want it.

WE BUILD AT CHEAPEST RATES.

For cash or installments, on our own lots or the buyer's, or buy the lot you want and build for you. Plans free. We have never yet failed to please a single customer. Call and see us.

MUTUAL INVESTMENT CO., (over Ville de Pa.is.) 216 Laughlin Bldg. Home phone 2155, Sunset Main 6761.

FOR SALE—
SMALL, BUT GOOD.

$1750—$250 cash, balance $15 per month, including interest. Go down and look at it, 1513 Jeanie street, just off Mateo; 5-room house; rents at $15. Lot is 40x10 (industrial property.)

W. H. NEISWENDER & CO., 212 H. W. Hellman Bldg.

FOR SALE—
Beautiful new six-room bungalow, 41st st., west of Figueroa; high-class improvements all around; unusually large rooms and thoroughly modern and very artistic; hardwood floors, built-in buffet, handsome bevel in wall, bookcases, window seat, mantel, etc.; $2400, $1000 down, balance to suit, at 6 per cent. interest.

MILWAUKEE BUILDING CO., MILWAUKEE BUILDING CO., MILWAUKEE BUILDING CO., 208 W. First st., Ground floor. Tel. A5107.

FOR SALE—
6-ROOM COTTAGE. $2100. ONLY $250 CASH.

This is a fine proposition; only $250 cash and balance at $20 a month, including the interest; this cottage has reception hall, oak floors, pressed brick mantel, paneled dining-room, porcelain bath, tiled and wash trays; good front porch and screened porch, electricity; come and let us tell you more about this cottage. (247.)

JONES & RYDER LAND CO., 20 218 W. Third st.

FOR SALE—
$5500—NEW 6-ROOM COTTAGE, CLOSE IN.

$200 cash and $30 a month, including interest, good investment; would rent for $15 a month, only 10 minutes by electric car, gas and electricity, alley in rear.

JONES & RYDER LAND CO., 24 218 W. Third st.

FOR SALE—
$4250—NEW 6-ROOM COTTAGE, CLOSE IN.

$200 cash and $30 a month including interest, good investment, would rent for $15 a month, only 10 minutes by electric car, gas and electricity, alley in rear.

JONES & RYDER LAND CO., 24 218 W. Third st.

FOR SALE—
WHY

Not let us build for you? Two hundred and eighteen families

us for their home the same as RENT,

Be your own landlord.

LOS ANGELES INVESTMENT CO., 337 S. Hill st. Paid up capital and surplus, $600,000.

FOR SALE — PARTLY FURNISHED; I must have money; for a few days I will offer for sale my 6-room $3500 cottage in the southwest, near U. S. C., for $3100; $1000 cash and $25 per month, including interest; lot 64x130 ft.; lot alone worth over $2000; this cottage is not new, but has every modern convenience; renting now for $25 per month. Residence 'Phone, WEST 5182; office 'Phone, MAIN 5093.

FOR SALE—
DON'T OVERLOOK THIS.

$1250 for new, 4-room cottage on S. Figueroa st., 5c car fare; nice barn, lawn, and a number of bearing fig trees; $200 down, $20 per month, including interest. Call up Sunday F. J. M'GREAL, 216 Mercantile Place. South 2726. 20

FOR SALE—10-ROOM MODERN RESIDENCE 28th near Figueroa, gas, electricity, barn, cellar, porcelain bath, etc.; price $6000; $100 monthly; also 5-room new bungalow, 5th Phillips, near Bellevue, barn, porcelain bath large lot; price $1850, $25 monthly, 6 per cent. No cash payment required on these properties if satisfactory secured. Owner, 927 S. HILL. Tel. F7452.

FOR SALE—
BARGAIN, BARGAIN, BARGAIN.

Worth $12,000, offered at $9000, brand new swell home, finest thing you have seen, 9 rooms and hall, absolutely complete and exquisite, large lot, near Westlake; don't miss this. See JACKSON, with PRATT, 334 Mason Bldg. 19

FOR SALE—
Houses.

FOR SALE—
ONLY $2000; OVER 12 PER CENT ON YOUR MONEY, LOT 50x127, AND 2 GOOD HOUSES, PAYING $20 PER MONTH ON 39TH, NEAR VERMONT.

$2200—5-ROOM STRICTLY MODERN, ONE BLOCK FROM VERMONT AND ARLINGTON, ½ CASH, BALANCE MONTHLY.

A SNAP; 6-ROOM MODERN CLOSE IN ON 18TH ST., ONLY $2300; ½ CASH. THIS IS GOOD.

HERE'S 2 THAT BEATS THEM ALL; 7-ROOM MODERN HOUSE, CLOSE IN, FOR $3800; SMALL RENTED FOR $15; THIS HAS SCREENS, WINDOW SHADES, BATH; 2 TOILETS, ONLY 2 YEARS OLD; 20 MINUTES WALK FROM CENTER OF CITY; BEAT THIS IF YOU CAN.

THE OTHER IS 5-ROOM HOUSE, FURNITURE AND ALL, NEAR 37TH AND MAPLE; FOR $1600, $300 CASH.

BUY RIGHT.

J. W. CUNNINGHAM & CO., 18 215 and 216 Byrne Bldg.

FOR SALE—
A FEW COTTAGES ON INSTALLMENTS. A FEW COTTAGES ON INSTALLMENTS.

$1,500—New modern 4-room cottage at 647 Moulton ave.

$2,000—New modern 5-room cottage at 2746 Eagle st., Boyle Heights, near Mott and E. 4th st.

$2900—2-story modern 7-room house, corner Mott and Eagle sts.

$2250—2-story 7-room house at 4219 Hooper ave.

$2500—Big bargain, 1251 E. Vernon ave., 10 rooms.

$4,500—4-room cottage on Locsmore st., on Eagle Rock electric line, at the foothills, near the pigeon farm.

NOTICE.

The above cottages are all first-class, new and never been occupied; investigate and if not suited, I will build you any kind of a house you want on any of my tracts and will sell on installments.

J. FRANK BOWEN, Subdivider of the 10 big 1 acre tracts, 439-40-41 Douglas Bldg.

FOR SALE—
7-ROOM HOUSE. W. 27TH ST.

This house was built in a very particular people who insisted upon having every detail exactly right. It is attractive, even to the cement porch. Located on 27th st., just west of Vermont; has hardwood floors, beamed ceilings, modern fixtures, handy arrangement and every convenience. There

Classified Liners.

FOR SALE—
City Lots and Lands.

FOR SALE—
IN THE GROWING SOUTHWEST.
BEST LOTS AND CHEAPEST.

THE NEW PARK.
THE NEW PARK.
THE NEW PARK.

AGRICULTURAL PARK has been decided by the courts to belong to the State of California. The State of California is willing and glad to have the people of Los Angeles use it as a public park. Within a year it will be devoted to this purpose. Adjacent property on a superb boulevard like FIGUEROA, bordering this park, will absolutely prodigiously rise. Even those without the park this frontage is going up amazingly. It is "the solid kind" that goes steadily forward, always maintaining its ground.

I have two lots on Figueroa just across from the new park which are great bargains.

A Figueroa corner north of Thorp, a good many dollars a front foot lower than anything else north of Vernon. This will surely be a quick money maker for the purchaser.

The N.W. corner of Figueroa and Vernon, which will shortly be great for business.

And other Figueroa corners between Jefferson and Vernon which I offer at less than $50 a foot. They will be selling at $80 a foot in no time. I control them all exclusively.

J. F. SULLIVAN, 601 Citizens Natl. Bank Bldg. Phone Home 3065. 19

FOR SALE—
—HOLLYWOOD—

FREE EXCURSIONS

start from our office at all times, thirty choice residence lots facing on Acacia, Gordon and Locust streets. The most choice and select property in the beautiful city for the money. The lots are situated with a grand view of the foothills and mountains, and the advantages of an ocean breeze, with the cooling effects in the summer, and the protection of the foothills during the winter. The improvements are of the best, with 5-foot cement walks and cement curbs, streets are graded and oiled, parkway to be planted with ornamental trees in front of every lot. Pure artesian water piped in the streets, all lots have 56-foot frontage.

PRICES $550 TO $650,
on easy payments and 10 per cent cheaper than similar property. Terms each $10 cash, $10 per month. Our office open

ALL DAY SUNDAY
to issue free tickets. Bring your friends and family out to look over our property, then compare our prices with those of similar tracts. Call at our office for tickets, maps, and all information.

GRIDER & HAMILTON,
225 WEST SECOND STREET.

FOR SALE—
Large villa lots in LE MOYNE TERRACES, one of the most charming tracts in the city, on lovely wooded slopes, close to two car lines; best place in the world for beautiful terraced homes. Prices $500 up. Terms one-fourth cash, balance 6, 12 and 18 months. Building restrictions $2000.

Also choice terraced lots, accessible to three car lines, in GRAND VIEW TERRACE, charming location, elegant view, close to 3 car lines. Building restrictions $1500. Prices $600 up. Easy terms. A good investment and an ideal place for a home.

L. H. PRESTON,
639 Laughlin Bldg.
Both 'Phones 1199. 19

FOR SALE—
$50
$50 DOWN, $10 A MONTH.
50x142.

Large, level lot, on Willetta ave., between Vermont and Wesley; 60-foot street; gilded; 5-foot cement walks, cement curbs, water piped; in the growing southwest; city limits; small lots farther out are selling for $200 more, and we have three car lines, two of which pass directly alongside this property; free car fare. Office open sunday.

See Glosser, with ROBERT MITCHELL CO., 508 S. Broadway. L.A.R.B. 19

FOR SALE—
AT A BARGAIN.

2½ acres on the corner of Martha ave. (43d st.) and Wesley ave., on car line. Owner is ill and urges us to dispose of the property immediately. We can give you a good deal in this.

ROBERT MITCHELL CO., 508 S. Broadway.
Sole Agents. L.A.R.B. 19

FOR SALE—
ADVANCE NOTICE.

Prices in Figueroa Boulevard tract will be advanced December 1st as they are now lower than raw unimproved land outside the city limits can be bought for and 10% cheaper than adjoining property. "Follow Firth and you'll wear diamonds."

EMIL FIRTH,
129 WEST FOURTH ST.,
Bet. Broadway and Hill sts.
HOME A4962. MAIN 2562.

FOR SALE—
The Light of all Shining Lights.

THE
McCARTHY COMPANY'S
FLORENCE AVE. HEIGHTS TRACT.
FREE!
CARS EVERY HOUR EVERY DAY.

FOR SALE—
EAGLE ROCK VALLEY.
SYCAMORE GLEN
Lots average 50x150; price are from $100 to $250; terms are $10 down and $5 per month, 6 per cent. interest.
CRITES, MYERS & KULLL
107 S. Avenue 64 (Garvanza P.O. bldg.)

FOR SALE — OPPOSITE WEST ADAMS Heights, 123 feet La Salle, 100 feet 25th, east east corner; no frontage restrictions; largest investment of speculation. Owner, 2524 NORMANDIE. 19

FOR SALE—TWO HILL LOTS AVE 58, 2 blocks from Hadley Park business section. Finest view in city. $600, $50 cash, $5 monthly each. Also level corner, Cal. office under tree, AVE. 58, PASADENA AVE.

FOR SALE—
$850
$50 CASH AND $10 PER MONTH
on a $500 to $600 lot in our South Hollywood tract will make you more money than any place around the city. A beautiful home district, with many advantages. We have a fine large corner for $650. If taken now. Price will be advanced soon. Neighborhood building up. Modern street work all done. Some if you want the best your money with buy. WARREN F. McGRATH, with Strong & Dickinson, N.W. cor. Second and Broadway. 19

FOR SALE—
$1450.
EAST FRONT—5x150—OLIVE STREET.
Second lot off 49th, in Rhoden tract. This is the choicest laying inside lot in this location; building restrictions and an ideal home site.

See SOUTHERN CALIFORNIA REAL ESTATE INVESTMENT CO., 614-616 Pacific Electric Bldg., Sixth and Main sts. Ex 2300; Main 2100.

FOR SALE—FOR $700 YOU CAN BUY A lot 60x134 to alley, just off Vermont ave., on 52d st.; only $175 cash. This is where you double your money if you buy now. Have sold nearly $10,000 worth right there in last two days. Don't wait until you have to buy of second hand ground floor price today. WARREN F. McGRATH, with Strong & Dickinson, N.W. cor. Second and Broadway. 19

FOR SALE—
$1400—MONETA AVE.—$1400.
A fine level lot on Moneta ave., 42x130 ft. to an alley; corner sold for $1250. This is an excellent buy for a business lot. Part cash.
HAYES, FADELFORD & BRININGER CO.,
516-6 H. W. Hellman Bldg.
Broadway 2571. Home A6955. 19

FOR SALE — SPLENDID QUARTER-ACRE lots in my tract on Vermont ave., in proposed new city limits; rains coming soon, this is all on high ground; fine view; big grades; street work all in; few lots left at $400, $25 cash, $10 per month; free tickets. PAUL H. BLADES, 114-116 Heane Bldg. 122 W. 3d st.

FOR SALE—
$200 cash buys 140x130 on Savannah st., just south of E. Fourth st., balance $10 per month. Price $1200.
Main 2276. EDWARD C. HYANS.
Home 3049. 405 Chamber of Commerce. 19

FOR SALE—
SPECIAL.
$400, 40x139, lot 15, block 4, Bellevue Tract.
$750, 4x135, 4th st., south.
$1500, Pine Santa Barbara street.
Ask our large list.
M. M. DAVISON & SON, 304-6 Wilcox Blk. 19

FOR SALE — A BEAUTIFUL BUILDING lot, 26x182 feet, on West 23d st., near Grand, for $250, very easy terms; this will be good for 25% property and will bring 25 per cent. on the money invested.
T. L. O'BRIEN CO.,
Jefferson and Main. Boyle Heights 2270. 19

FOR SALE—ONE OF THE FINEST LOTS in the city, and at the biggest bargain; this lot is situated near the corner of 23d and Magnolia, is a south front and is 50x135. The party who owns this lot needs the money and must sell. If you want a bargain do not delay as the price is right. Call on the W. J. HANEY CO., 123 South Spring st., for information concerning above.

FOR SALE—
Residence lot on Gramercy Place.
6x125.
Fine residences on both sides of this lot. For price and terms see

E. H. COOPER,
22 329 H. W. Hellman Bldg.

FOR SALE—W. ADAMS TERR.-CE, $2500 and terms buys choice corner lot on this tract, excellent views, 5c fare. JOHN T. STEVENS, 204 Severance Bldg., 6th and Main. Phone F4194.

FOR SALE—HUNTINGTON PARK. IF YOU want a cheap lot with best location, I have it, real bargain, terms, don't miss it; free transportation to view. JOHN T. STEVENS, 204 Severance Bldg., 6th and Main. Phone F4194.

FOR SALE—LOT ON 6TH ST., ONE BLOCK from Moneta ave. car., between Moneta ave. and Figueroa st.; below market if sold soon. Corner lot on car line in Hunton Park; corner Nadeau and Randolph; $750 for few days only. CHARLES WATKINS, 206 Mason Bldg. 6th and Broadway. Phone F1608. 19

FOR SALE—BARGAIN; IN HEMET, CAL., fine house, 5 rooms, also pantry, closets, bathroom, cellar, three lots, well located, highly improved, water piped, 9 hydrants; fruit and shade trees. Address J. M. YOUNG, owner, Hemet, Cal.

FOR SALE—THREE 50-FT. LOTS; ALL street work done, $2100 cash will buy them also one fine six-room cottage, 72 ft. lot, will take part down. For information call or address D. HENDERSON, 1571 W. 29th st. No agents. West 2872. 25

FOR SALE—
BARGAINS.
$650—San Pedro near Vernon, $250 cash.
$700—Near W. Adams and Cimarron, 42x132.
E. H. COOPER,
22 329 H. W. Hellman Bldg.

FOR SALE—
THE McCARTHY COMPANY'S
FLORENCE HEIGHTS TRACT.
Select a lot now and save 20%. Saving is making. Make $$$ Free car daily. 22

FOR SALE — $650. ELEGANT LOT ON 36TH near Figueroa, large walnut trees, $15 monthly. T. W. WIERENDANGER, 312 Merchants' Trust Bldg.

FOR SALE—ONE OF THE FINEST RESIDENCE lots in beautiful Monrovia, on Myrtle ave., close in; fine large shade trees; this is the best buy in Monrovia; must be sold at once. Agents. E. R. FARLEY, 904½ S. Spring. Phone F6231. 24

FOR SALE—
Acreage for Subdivision.

FOR SALE—$30 Beautiful lots between Los Angeles and the ocean on two car lines.

ONLY $10.000

Less than cost of improvements; worth over $40,000 at present prices; abundant water supply; must be sold this week.

ROBERT MITCHELL CO. Sole Agents.
508 S. Broadway. L.A.R.B. 19

FOR SALE—10 ACRES 3 MILES ...th of Long Beach, between railroad and electric line; 50 feet above water; black sandy loam soil about ½ in alfalfa; house worth $800, and smaller house, pumping plant; abundance of water; this is an ideal place for subdivision. Price per acre only $350. The property can be bought for $2000 cash, balance terms. We have short option on this and if you want an exceptional snap you will have to act quick. FRED A. POLLOCK, 508 O. T. Johnson Bldg., corner 4th and Broadway. Both phones.

FOR SALE—
AT A BARGAIN.

2½ acres on the corner of Martha ave. (43d st.) and Wesley ave., on car line. Owner is ill and urges us to dispose of the property immediately. We can give you a good deal in this.

ROBERT MITCHELL CO., 508 S. Broadway.
Sole Agents. L.A.R.B. 19

FOR SALE—$200 BUYS THE REMAINING 1-4 interest in the subdivision of a 12-acre orange grove in Monrovia, with electric line through center; cuts into 62 large lots; average size price $400, which is 40 per cent. lower than other lots sell for farther from car line. Don't let this be gone from here you. Call and see us. We will show the property, and you will be the lucky one.
W. J. RODGERS & SON, 233-6 Stimson Blk.

FOR SALE — CHOICE LANDS FOR SUBdivision.
120 acres, corner Arlington and Santa Monica aves., on electric line; price $2,500 per acre.
Also 6 acres at Glendale; price $12,000.
J. H. PRESTON, 639 Laughlin Bldg. Both 'Phones 1199. 22

FOR SALE — AT A BARGAIN, IF YOU take it quick, 1½ acres on Alameda st., 4 of a mile south of Florence ave.; lots 50 and 52, Eberle Villa tract; price $1800, cash; terms. OSCAR LEUSCHNER, 629 S. Main st. 19

FOR SALE—ACREAGE FROM $50 TO $1000 per acre, near car lines; terms to suit. D. C. STARKEY, 1144 E. Vernon ave. Phone South 2142. 21

FOR SALE—
Business Property.

FOR SALE—
S. Hill st., 30x185, the number is 223 S. Hill; it's paying fair interest on the investment; $500 per foot, 1-3 cash; best that if you can, considering location.
O. W. YUNGBLOOD 422½ S. Hill st. 29

FOR SALE—CORNER GROCERY, OPPOSITE the new Huntington car shops. Stock in all new, with good fixtures. Price $450; must sell on account of other business. 3225 S. PARK AVE. 19

FOR SALE—$16,000 AND LESS FOR CASH, that Central-ave. property, 25 rooms and 2 stores; can be made to net $300 per month; want some cash and will trade balance. F. N. BURLEIGH, 904 Mason Bldg. 20

FOR SALE—
Business Property.

FOR SALE—
SIXTH STREET.
SIXTH STREET.
SIXTH STREET.
NEAR CENTRAL PARK.
NEAR CENTRAL PARK.
—55x126—
—55x126—
IT ADJOINS THE CORNER OF OLIVE.
(WITHIN 60 FEET.)
PRACTICALLY FACES THE PARK.
BY FAR THE CHEAPEST CLOSE-IN PROPERTY ON THE MARKET.
$1375 A FOOT.
$1275 A FOOT.
IT'S WITHIN 200 FEET OF S.W. COR. HILL AND SIXTH,
WHERE A TEN-STORY BUILDING is TO BE ERECTED IMMEDIATELY.
IT'S WITHIN 250 FEET OF PROPERTY WHICH HAS SOLD FOR OVER $2750 A FOOT.
OVER $1,500,000 SOLD IN THIS IMMEDIATE VICINITY WITHIN THE PAST TWO WEEKS.
SOME IMMENSE IMPROVEMENTS PLANNED.
A PROFIT OF $200 A FOOT CAN BE MADE WITHIN 90 DAYS.
IT'S THE BEST BUY IN BUSINESS PROPERTY OFFERED TODAY.
$1275 A FOOT.
$1275 A FOOT.
$35,000 CASH.
BALANCE LONG TIME, 6 PER CENT.
MINES & FARISH,
315 S. HILL ST.

FOR SALE—
—BUSINESS BARGAINS—
—BUSINESS BARGAINS—

We are offering for a few days only, the cheapest piece of property in the neighborhood of 6th and Central ave., to be had; good four room cottage, lot 28x110; can deliver the same for $1375, terms cash; this property is worth $4000 at spot cash today. Better look into this at once if you want a little easy money. 20

—PRICE $1375.—
—PRICE $1375.—
CALDWELL & CO.,
L.A.R.B. 400-401 Currier Bldg.

FOR SALE—
$10,000—Elegant corner, 116x132 S.E. corner Boylston and Mignonette; high location; fine view, elegant for apartment house or hotel; 150 ft. on Boylston; very close in. This is the cheapest close-in corner in Los Angeles.
$9,000—N.E. corner, 61 feet on Mignonette, 135 ft. on Boylston st.
$10,000—S.W. corner W. 21st and Estrella, 42 feet on 21st; unrestricted; in finest neighborhood; 125 feet on W. 21st; good for hotel, stores or a fine residence.
$12,000—60 feet on east side Figueroa, 96 feet south of corner of 6th st.; will bring double in a year.
T. WIESENDANGER,
20 Room 312, 207 S. Broadway.

FOR SALE—
R. C. HUNT & CO.,
Real Estate, Loans and Rentals,
2030 San Pedro st.,
Just south of Jefferson.
SAN PEDRO ST.—SAN PEDRO ST.
We have bargains on this fine thoroughfare; if you only take the trouble to look them up.
$1000—Lot 40x120; fine improvements.
$1000—42x150, improved with storeroom and cottage; a good buy.
$10,500—120x80, Improved corner.
$16,500—120x80, highly improved; bring $100 per month.
$5,000—80 feet corner by 150, 50 feet extending to alley.
19

FOR SALE—
$20 PER FOOT.
120 feet on Mesquite between 6th and 7th, fine industrial or manufacturing site for few days only.

$25 PER FOOT.
80x140, cheapest buy on E. 6th, get busy.

$12,500—32x165, on S. Flower, just off 9th, fine 7-room house, rents $40, very cheap.

$20,500—E. 8th near Main, a 36.2x170 double frontage; look this up.
ROBERT SEE & CO.,
302 Henne Bldg.
Home A6273. 19

FOR SALE—
WAREHOUSE SITE.
FACTORY SITES.
RAILROAD SWITCH.
The entire length of this property, the cheapest industrial sites in the city, located on E. 7th st. Only when new car line, in completed will bring this property within three minutes of Broadway. See me at once if you want something good.
F. J. MILLER,
with Roberts-Geldreich Co.,
Home Phone A2138. 311-12 Douglas Bldg., 3rd and Spring sts.

FOR SALE—INVESTIGATE.
—$10,000—
50x120.
Near Third and San Pedro.
On Omar's street, just south of Third street, two 3-story houses, in one $44 per month.
—$9000—
Near Figueroa and 12th.
50x150.
On 12th st., a modern, 2-story, 7-room house; income $30 per month.
A. P. GARNIER, 509 Delta Bldg.
Sole Agent. 426 S. Spring.

FOR SALE—
CENTRAL AVENUE.
CENTRAL AVENUE.
I have an option on Central avenue, between 7th and 8th, improved with a cottage, income $25 per month, for $12,000. This is from $50 to $100 per foot lower than any property on this street. I will sell this option cheap, or make me an offer. Option expires on the 20th.
F. J. MILLER,
Home Phone A2138. 311-12 Douglas Bldg., 3rd and Spring sts. 20

FOR SALE—WASHINGTON STREET, CLOSE IN.
ON WASHINGTON STREET.
Only ½ block from Burlington; fine business location, at less than $137 per foot. Lot 55x176; good to improve or hold for advance this winter. Nothing else as close in on this property business street for less than $150 per foot. Price $7500.
S. P. JOHNSON, 402 H. W. Hellman Bldg. 19

FOR SALE—ON VERMONT AVE., EAST front 50-ft. corner lot, 47... can be got Monday morning, unless sold before, for $60 per foot, $3000. Only $500 cash. Sold 5 corners farther south at same price Saturday, and this is the choicest piece of property in neighborhood. (An inside 40-ft. east front can be got for $1400.) Your dollars grow now on Vermont. Better be the first. for H.H. sells them sure. WARREN F. McGRATH, with Strong & DICKINSON, N.W. cor. Second and Broadway. 19

FOR SALE—
W. H. ALLEN & SON.
SIXTH AVE. CENTRAL.
SIXTH AVE. CENTRAL.
In the heart of the S. P. UNION DEPOT section; all corner with small improvements renting for $40 per month. Price for a few days only, $6,000.
When active work starts this property will soar in price. Get in now.
W. H. ALLEN & SON,
216 Douglas Bldg. 19

FOR SALE—
S. Hill st., improved. Nos. 223, 225 and 229; go and look them over. The property which is for sale opposite, then come and see me, and I will tell you why I can deliver this property so much under the market value; it's a sure winner; there is a South formula in it for the next fellow, can deliver 30, 60 or 9x165 feet; it runs through to Clay st.
O. W. YUNGBLOOD 422½ S. Hill st. 29

FOR SALE—
Hill-st. tunnel, the largest in the world, will soon be built, when that is completed you will wish that you had bought the property, No. 223, 225 and 229 S. Hill; you can get it now for $1500; after the tunnel is completed $250 per foot. Why delay?
O. W. YUNGBLOOD 422½ S. Hill st. 29

FOR SALE—INVESTIGATE BEFORE SOLD
An exceptional opportunity for warehouse site or an industrial enterprise requiring trackage; corner lot 9x160 on Alameda and E. 20th st., 220 ft. Terms. GOLDEN STATE REALTY CO., 608-10 S. Spring st. Both phones Ex. 24. 20

FOR SALE—$9000
The cheapest lot on Main ave., close to 3d st., 56x165; good for apartments. See DUNMIRE & RICE, 3705 Main ave. 20

FOR SALE—
Business Property.

FOR SALE—
N.W. CORNER 29TH AND HALLDALE.
135x143 FEET TO ALLEY.
VERY DESIRABLE LOCATION FOR BUSINESS AND APARTMENTS. THIS PROPERTY IS THE ONLY FRONTAGE IN THE VICTOR HALL TRACT EXEMPT FROM BUILDING RESTRICTIONS.
$12,000.
$8000 CASH, BALANCE 5 YEARS, 6 PER CENT.
NO BUILDING RESTRICTIONS.
THIS IS GOOD. LOOK INTO IT. SEE MR. BROOKS,
F. E. ROBINSON CO.,
216 PACIFIC ELECTRIC BLDG. 19

FOR SALE—
SAN PEDRO STREET.
SAN PEDRO STREET.
BUY BEFORE THE PAVING IS FINISHED, AND REAP THE PROFITS. THE OPENING UP OF THE STREET NORTH OF SECOND WILL CAUSE A TREMENDOUS ADVANCE IN VALUES.
$10,000 WILL HANDLE 100x170 FEET WITH NOMINAL IMPROVEMENTS, PAYING $124 PER MONTH. NOS. 564, 566½ S. SAN PEDRO ST. THE BALANCE OF $10,000 CAN REMAIN FOR A TERM OF YEARS AT 6 PER CENT. PAYABLE ON OR BEFORE AN AGREED UPON DATE, AND THE INCOME WILL ALMOST COVER THE INTEREST ON THE MORTGAGE. THERE BY ALLOWING THE PURCHASER TO MAKE A VERY LARGE PROFIT WITH A COMPARATIVELY SMALL INVESTMENT.
FOR PROPERTY ON SAN PEDRO STREET BETWEEN 6TH AND 7TH STS. HAS RECENTLY SOLD FOR MORE THAN $400 PER FOOT, AND THE PRICE ON THIS WILL SOON BE ADVANCED.
WE CAN DELIVER 30x170 AT THE SAME RATE PER FOOT. SOLE AGENTS.
DEL VALLE & DUNN, SUITE 316 GRANT BLDG. MEMBERS L. A. REALTY BOARD 19

FOR SALE—
BY W. H. ALLEN & SON.
ALAMEDA AND TENTH.
ALAMEDA AND TENTH.
ALAMEDA AND TENTH.
IDEAL
WAREHOUSE FACTORY, OR INDUSTRIAL SITE.
206 Feet on Alameda Street
206 Feet on Alameda Street
by
125 Feet on Tenth Street.
125 Feet on Tenth Street.
Over 25,500 square feet all available and suitable for factory, warehouse or industrial purposes. As a SPECULATIVE proposition, this property is without an equal.
Only $90 Per Front Foot.
Only $90 Per Front Foot.
This is a great bargain and without question the cheapest property on the market.
$18,500.
$18,500.
Terms if desired. This property must be taken at once as it will be withdrawn when our exclusive agency expires.
W. H. ALLEN & SON, 216 Douglas Bldg. 20

FOR SALE—
WEST PICO.
Best buy in business section; worth $200 per foot; 48x165, improved, 6-room modern cottage.
$9000—A BARGAIN.
GRAND AVE., NEAR 67TH.
A bargain; 30x185; improved with 11-room house; choicest close-in property in the city.
BEST BUY ON 1ST ST.
5 minutes from center of city; fine high corner, beautiful for flats, store or apartments. Values are now rising rapidly. This can be bought $3000 below value. See southeast corner 1st and Pecan, 2-mile.
FIGUEROA ST.
Greatest bargain in city; close in; corner, 77x110.
PRICE $750.
ONLY $200 CASH REQUIRED.
A chance to double your money inside 6 months.
HEBER A. COOPER,
118 South Broadway.
19

FOR SALE—
$4500—50x155, fine corner on S. Main st.; improvements first class; large income, stores or flats.
$16,000—100x95, fine double corner, close in, with 12 flats; income $250 per month.
$15,000—40x90, fine corner, close in, improved with stores and flats; also 6-room modern cottage, a snap.
$11,000—94x150, fine corner on Vermont, improved with stores and flats; also 6-room modern cottage, a snap.
$9500—40x135, to alley, small, improved, income $25 per month; the best bargain on Central ave. Close in.
$9000—80x135, fine improved, big income, 8 W. of Olive.
$11,000—287x165 to alley; improvements worth $7000; stores, rooming-house and 7-room modern cottage; good income; will double; owner must have money.
LEUSCHNER & CO., 629 S. Main st. 24

FOR SALE—
I WILL SELL MY 80-FT. LOT ON BROADway FOR $1000 PER FOOT, WHICH IS LESS THAN IT IS INTRINSICALLY WORTH; PROVIDING I MAKE SALE WITHIN THE NEXT 30 DAYS. HALF CASH, BALANCE ON TIME. THIS PROPERTY WITHIN ONE YEAR WILL PROBABLY BE READY SALE AT $2000 A FOOT.
ADDRESS THE OWNER, WILLIS GEO EMERSON, 201-2 DELTA BLDG.

FOR SALE—
Fine business corner at the southeast corner of Jefferson and Del Monte sts., one-half block east of Grand; lot 20x100 feet, with 4-room house. Price $3000; $2000 cash, $1000 mortgage can run 2 years at 6 per cent.
ERNEST L. BOWEN CO.,
Sole Agents.
604 Huntington Bldg.
Phone Main 8217. Phone Home F7287. 19

FOR SALE—
110x250—MAIN ST. FRONTAGE—110x250.
A fine corner, partially improved; owner wants to sell and will make price that will give buyer a quick and sure profit; location south of Jefferson ave.
THOS. G. FITCH, 325 W. 4th. 24

FOR SALE—$4500; TERMS.
181½ st., the coming business property; street to be widened and paved, two blocks from Pacific Electric; 32x165, improved with 5-room house, this is good flat or business property, is $1000 below present value; act quick. See DUNMIRE & RICE, 3705 Maple ave. 20

FOR SALE—I CAN SELL THAT $4½x110 double clean business cor. on Santa Monica ave., Colegrove, this week for $1300, $300 cash will handle it. Liberal terms, 6 per cent. interest. If you want your money to work while you sleep, take my advice on this and be quick about it. WARREN F. McGRATH, with Strong & Dickinson, N.W. corner Second and Broadway.

FOR SALE—$12,000 WILL BUY A PROPERty close in on W. Pico; partly improved; it's below the real est. J. J. PHELPS 225 124 W. Fourth Bldg. 19

FOR SALE—$10,500, 50x125, NEAR 16TH AND Figueroa; modern flats, rented $80; snap. HOME 1757. 20

FOR SALE—$6250, 50x120, ONE BLOCK FROM Pico and Grand; 7-room house MAIN 1403

FOR SALE—$4750, 50x140, 12TH NEAR SAN Pedro; modern 6-room house. HOME 1151 20

FOR SALE—$2850, 40x140, ALLEY 12TH near San Pedro; worth $3500. MAIN 1403 23

FOR SALE—
Income Property.

FOR SALE—
Why not see us
for income property?
We have several six and seven per cent. properties.
C. P. DEYOE, 302 LAUGHLIN BLDG.

FOR SALE — CHOICE PIECE INCOME property, all improvements, new and modern paying 7 per cent net on $11,000. Owner will continue to rent one flat at $25 for 7 months if longer. Property increasing in value rapidly; never on market before; no agents. Owner, 224 BRYSON BLDG. 20

FOR SALE—THERE IS NO GUESSWORK about this. It has been finished about 2 minutes; all five flats are rented to gilt-edge tenants; monthly income $125; price $12,000. $4500 swings it; you get 12 per cent. net. 467 LUCAS AVE. Phone WESTON. F5628.

FOR SALE—$8500, NEW MODERN 6-FLAT; price $1,500 less than cost; 5 rooms and bath rented to good tenants; $54 per month; East First st., Boyle Heights; part cash, balance long time. Owner, 416 L. A. TRUST BLDG.

FOR SALE—2-FLAT HOUSE, 12 ROOMS, NEW AND MODERN; CORNER NE. 8TH AND FIGUEROA STS.; INCOME $65 MONTH PRICE $7,000. 1 W. CUNNINGHAM HOME A1622, MAIN 8797. 19

FOR SALE—
Income Property.

FOR SALE—FLATS.
TWELFTH STREET.
NEAR FIGUEROA STREET.
New, neat attractive strictly modern flat building; 4 flats, 6 and 7 rooms each; rents $100; lot 50x150; south frontage.
$12,500.
OLD SETTLERS INVESTMENT COMPANY.
19 220 Citizens' National Bank Bldg.

CONTRACTORS—
And Builders.

FOR SALE—
ARCHITECTURAL PLANS.
We draft and sell plans for houses, cottages and bungalows. A full set of plans with all outside and inside details and complete specifications, with your own ideas worked out complete for $25.
JONES & RYDER LAND CO.,
218 West Third st.
Architectural Department. 24

IF YOU WANT TO BUILD, I MAKE A specialty of bungalows and other classes of residences; also furnish plans, specifications and estimates free. If you have your lot clear I will arrange the loan for you. Ring up Hollywood 1907 and will make arrangements to call and see you at any time. M. F. WHITTEMORE, Sunset Hollywood 1907. 21

WE BUILD 4 ROOM BUNGALOW, $230; 5 rooms, $375; low bids on all classes of building; plans free. P. J. LEAVER & CO., 434 S. Hill. Main 8574.

ALL KINDS OF PLANS BEAUTIFUL MODern buildings, made by students of architecture. Guaranteed to work correctly. For sale cheap. Office 231, 702 SPRING ST.

REPAIR THE OLD AND BUILD ONE NEW neat and cheap; plans free; will trade for lot. UTELY, phone Broadway 4881 at 6 p.m.

GRAVEL AND BOULDERS LOADED ON wagons. ROBERTS CONSTRUCTION CO., southeast corner Fourth and Main sts.

IF YOU WANT PLANS OR A HOUSE BUILT see W. H. JACKSON, 531 Chamber of Commerce. 24

FOR SALE—
Hotels and Lodging-houses.

FOR SALE
I SELL THE EARTH.
R. S. BASSETT.
Reader, not often do we switch off from our regular real estate business, but this time we plead guilty, but we have a good excuse. We happen to know of a fine opening for any one wanting a first-class, paying rooming-house proposition. There are 38 rooms, large halls, bathrooms, etc., on the second floor of fine big two-story artificial stone building, over bank and stores, on good corner, only 25 minutes' ride from center of Los Angeles. Furniture most all new. Bringing in fine income. If you want a really good opening in this line, be sure and see us before investing. Only $2500, as we said before, this is out of our line, but

THIS IS A GOOD ONE.

R. S. BASSETT,
20 303½ S. Broadway.

FOR SALE—
Hotels, rooming-houses and apartment houses on terms to suit purchaser; big, little, old and young; any size and at any price, new houses to lease unfurnished, city and country hotels sold and exchanged; money loaned to purchasers on any place we sell; established in Los Angeles since 1894. No other business.
J. R. RICHARDS HOTEL BROKERS CO.,
221 Laughlin Bldg.

FOR SALE—
At a bargain, a 125-room lodging house, well furnished, only 5 inside rooms, long lease, located so it will rent the year round, walking distance; price $4500, easy terms.
W. H. TOWNSEND,
Room 210. 702 S. Spring st. 21

FOR SALE—AN APARTMENT-HOUSE OF 75 rooms in good local on and newly furnished; long lease, low rent; must sell on account of serious sickness. Going into business and will thoroughly investigation. After 6 p.m. Phone F5254. Address P, box 66, TIMES OFFICE. 20

FOR SALE—
$9000, 100-room apartment hotel (new.)
$4,500, 100-room apartment hotel (new.)
$5500, 60-room apartment hotel (new.)
$3000, 30-room lodging-house (new.)
$25,000, American plan hotel (up-to-date.)
We have a modern apartment house ready to furnish to lease for ten years at $5 per room rent.
J. R. RICHARDS HOTEL BROKERS CO.,
221 Laughlin Bldg. 19

FOR SALE—
I WILL C. PRATHER.
19 rooms in central location, well furnished, very low rent; good lease; a rare bargain, $1250.
WILL C. PRATHER & CO.,
421-22-23 Citizens' Nat. Bank Bldg.
A3189.

FOR SALE—ONE OF THE MOST DESIRABLE lodging-houses in the city; near Arcade Depot; fifty-one well furnished rooms; running water; a bargain if taken soon; would take part real estate. Apply Owner, 616 EAST FIFTH ST.

FOR SALE—ON S. HOPE ST., COMPLETELY furnished 33-room house; we want to sell this house today; it is your opportunity. Come see us. W. H. TOWNSEND with C. W. PALMER, 412 Pay Bldg. Phone A4564. Broadway 2550. 19

FOR SALE—A GOOD 29-ROOM ROOMING-house on Hill st., near Second; low rent, always full of good roomers; will sell cheap if sold this week; have an ger place; can't handle both, no reasonable offer will be refused. PHONE A3275. 21

FOR SALE—FURNITURE OF 16 ROOMS ON near Figueroa, all rooms rented $250 if sold this week; do not answer unless you mean business; no agents. Phone Main 8427. 20

FOR SALE—CLOSE IN, MONEY MAKER; nice little 12-room proposition; full all the time; walking distance. Hope near Grand, $1200, easy terms. Owner on premises. 462 S. HOPE ST. Phone Home F6277. 21

FOR SALE—SOME MONEY MAKERS IN rooming-houses, at sacrificing prices; also nicely furnished flats, cheap. COMBS REALTY CO., corner 9th and Grand. 21

FOR SALE—
Nicely furnished rooming-house; transient; good business.
19 1171½ COMMERCIAL ST.

FOR SALE — ON BROADWAY, 40-ROOM house that cleared $210 last month; price $2000 this must be sold. See JACKSON, 224 PRATT, 224 Mason Bldg. 19

FOR SALE — BROADWAY COURT, 207 N. Broadway, sunny, 54 rooms, hot and cold water, elevator leaks, good terms. See OWNER.

FOR SALE—ROOMING-HOUSE, 42 ROOMS, rent $125, price $2750, good lease; come and see Owner at 636½ S. LOS ANGELES ST. 20

FOR SALE — ROOMING-HOUSE OF 12 rooms, centrally located. PHONE A6247 20

FOR SALE—NEWLY FURNISHED ROOMing-house, 21 rooms, three years' lease, 269 RUTH AVE. Phone F5280. 23

FOR SALE—A 9-ROOM ROOMING HOUSE at a bargain; parties leaving town. 628 S. FLOWER ST. 20

FOR SALE—42 ROOMS ON BROADWAY; special this week; close in; for $2500 cash, snap. HEATH, Main 3198. 21

FOR SALE—1520 N. SAN FERNANDO ST., board and rooming-house; fine location; 20 rooms; must be sold.

FOR SALE—SMALL SELECT HOTEL, SUITable for 2 ladies. BOX 185, Altadena. 24

FOR SALE—
Country Property.

FOR SALE—CALIFORNIA LANDS.
If you will send us $10 each month for 40 months we will give you a contract for deed to 10 acres of the very best fruit and grape land in California, no irrigation necessary, no interest or taxes to pay until deed is delivered. Further particulars and indexed map of California, state of each and population will be mailed you upon receipt of 5c to cover postage. BURR-PADDON CO., 1004 Fitzgerald Bldg. 21

FOR SALE—RANCH CONTAINING ABOUT 11 acres, 15 miles from Los Angeles, six miles from Glendale and eight miles from Pasadena, foot of Sierra Madre Mountains, in a good state of cultivation; citrus and deciduous fruit, good 6-room house, barn and chicken run, finest mountain water piped into house. This property, with 16 shares of water stock, will be sold at a bargain. Address JULIUS SEICK, La Crescenta, Cal. 20

FOR SALE—
SAN LUIS OBISPO.
On the coast line of the southern Pacific Railroad, between San Francisco and Los Angeles. Perfect climate. Stock, grain and orchard lands for sale at low prices. No irrigation required. Ideal conditions for small farms. Send for complete information and illustrated matter. Address CHAMBER OF COMMERCE, San Luis Obispo, Cal.

FOR SALE—
NORTHERN CALIFORNIA LANDS.
STOCK RANCHES, DAIRIES, FARMS, HOP YARDS, CHICKEN RANCHES, ETC. IF YOU ARE LOOKING FOR ANYTHING IN NORTHERN CALIFORNIA, WRITE TO US.
WOODWARD, GILSON & WILSON,
1651 FILLMORE STREET,
SAN FRANCISCO, CAL.

FOR SALE—TULARE COUNTY LANDS.
Get in on the ground floor while lands are cheap. 2 sections for sale; $10 per acre. H. CHARDSON LAND CO., Tulare, Cal.

FOR SALE—77 ACRES, 5 MILES SOUTH OF city, on Central ave. Stock in all ditches; abundance of water. See G. D. & A. LEE, about it. P. O. address Compton, residence 2½ miles N.E. of Compton on central ave. 19

FOR SALE—CALL OR SEND YOUR NAME for free illustrated booklet with blow to any homeseeker. HOME EXTENSION ASSOCIATION, 109 Chamber of Commerce, Los Angeles, Cal.

FOR SALE—
Country Property.

FOR SALE—

| | | |

Classified Liners.

FOR SALE—
Country Property.

FOR SALE—HERE IS A SNAP: 8
good level land, 156 inches water
will rent for $40 acre cash; 25
from Huntington Station; only
should sell quick. J. A. M'CUBBI
3d Cit. Nat. Bank Bldg.

FOR SALE—ONLY $20.00—IN TO
Walnut, apple, peach and nurs
of Downey and near Whittier
Price below adjoining lands;
plenty of water. Half cash, bala
purchaser. BOX 14, Downey, Cal.

FOR SALE—10-ACRE TRACT WIT
and barn, near Pinewnia, with
of water stock, price $750; eas
terms. Address 608 PACIFIC
BLDG.

FOR SALE—AT HALF VALUE,
estate, 6 acres southwest
good soil and improvements,
worth $300; title immediately.
at TIMES OFFICE.

FOR SALE—COACHELLA VALL
160 acres, price $15 per acre,
as part payment. Call after 6
240 S. Fremont.

SANTA CRUZ, CAL.
FOR SALE—HOME AT ONCE
city of Santa Cruz Times' list
large maps.

FOR SALE—
Poultry Ranches.

FOR SALE—WE ARE OFFERI
one of the best sections
county for raising turkeys and
acre farms at $75 per acre, inclu
of water stock, with each acre
terms $1.50 down and $1.50 per w
5 acres; no interest; no taxes,
these 5 acres at once before they
gone out. This is your opportunity
lands on easier terms than real
PHILLIPS, Golden State Realty
Spring st.

FOR SALE — BY OWNER,
chicken ranch, complete; plenty
well; half acres cheap, San Pedro
car to Slauson, first house west
Tel. South 2012. MOUNTAIN VI
TRY RANCH, route 4.

FOR SALE—
Suburban Property.

FIRST TIME TODAY.

MAGNIFICENT FOOTHILL HOME.

[illegible] is a grove of oaks, poppers and
[illegible] on [illegible] sweeping stretches of green
[illegible] and flower-bordered walks.

[illegible] the entire San Gabriel Valley;
[illegible] not, no such climate in Southern

[illegible] southeast of Pasadena; the new trol
[illegible] Pasadena is to cross the ranch.

TODAY FOR THE FIRST TIME.
A LOVEMONT BARGAIN.

[illegible] mountain water, plenty oranges,
[illegible] figs, apples, peaches, pears;
[illegible] everything the customer is looking
[illegible] the Californian's home.

FOR SALE—
EAGLE ROCK VALLEY.
ST. CLAIRMORE GLEN.
[illegible] acres; prices are from $100 to
[illegible] are no down and $5 per month; 6
[illegible] between
CHILES, MYERS & KULLI,
616 Alliance bl (Garvanza P.O. Bldg.)

GLENDALE
FOR SALE—C. E. STANLEY & CO., REAL
[illegible] between 3rd and 4th
[illegible] HOME 756, SUNSET 252. We
[illegible] passenger for houses, lots or
[illegible] your eyes on this ad. It
[illegible] money to you.

FOR SALE—A NICE LOT COVERED WITH
[illegible] trees for $600, terms; a
[illegible] 4-room cottage on monthly pay-
[illegible] for this and other choice property
[illegible] BROS. & HOWE, 121 W.

INGLEWOOD.
FOR SALE—FROM ONE TO FIVE-ACRE
[illegible] Inglewood Poultry Colony. Apply
[illegible] FUKERTON, 461 Chamber of Com-

FOR SALE—LOTS, BUILDING LOTS AND
[illegible] in INGLEWOOD, the prettiest
[illegible] Angeles. Apply to ANNA L.
[illegible] 461 Chamber of Commerce.

PASADENA.
FOR SALE—
FIRST TIME TODAY.

MAGNIFICENT FOOTHILL HOME.

[illegible] is a grove of oaks, poppers and
[illegible] on [illegible] sweeping stretches of green
[illegible] and flower-bordered walks.

[illegible] the entire San Gabriel Valley;
[illegible] not, no such climate in Southern

[illegible] southeast of Pasadena; the new trol
[illegible] Pasadena is to cross the ranch.

TODAY FOR THE FIRST TIME.
A LOVEMONT BARGAIN.

[illegible] mountain water, plenty oranges,
[illegible] figs, apples, peaches, pears;
[illegible] everything the customer is looking
[illegible] the Californian's home.

FOR SALE—
EAGLE ROCK VALLEY.
ST. CLAIRMORE GLEN.
[illegible] acres; prices are from $100 to
[illegible] are no down and $5 per month; 6
[illegible] between
CHILES, MYERS & KULLI,
616 Alliance bl (Garvanza P.O. Bldg.)

GLENDALE
FOR SALE—C. E. STANLEY & CO., REAL
[illegible] between 3rd and 4th
[illegible] HOME 756, SUNSET 252. We
[illegible] passenger for houses, lots or
[illegible] your eyes on this ad. It
[illegible] money to you.

SANTA CRUZ, CAL.
FOR SALE—[illegible] AT ONCE
city of Santa Cruz Times' list
large maps.

FOR SALE—
Poultry Ranches.

FOR SALE—WE ARE OFFERI
one of the best sections
county for raising turkeys and
acre farms at $75 per acre, inclu
of water stock, with each acre
terms $1.50 down and $1.50 per w
5 acres; no interest; no taxes,
these 5 acres at once before they
gone out. This is your opportunity
lands on easier terms than real
PHILLIPS, Golden State Realty
Spring st.

FOR SALE — BY OWNER,
chicken ranch, complete; plenty
well; half acres cheap, San Pedro
car to Slauson, first house west
Tel. South 2012. MOUNTAIN VI
TRY RANCH, route 4.

FOR SALE—
Suburban Property.

FOR SALE—
FREE EXCURSIONS
EVERY DAY—EVERY HOU
TO DEL MAR.
Only twenty-five minutes from the
center of Los Angeles.
Grand opening of this beautiful
Venice Beach Line Sunday.
ery. Best of improvements all
plied. Come and see for yourself
will buy. Come soon as they are
Information and free tickets
customers. Agents on tract at all
Main Office—
829-31 O. T. JOHNSON BLDG.
Fourth and Broadway.

Henderson & Kilbourne, Jr., Real
William H. Werner, Manager. Olive
Home 1283, Broadway 6044

ACRES—SEVEN—ACRES
ACRES—SEVEN—ACRES
IN THE FOOTHILLS.
MOUNTAIN SCENERY.
SUBURBAN HOME.
OR HOTEL SITE.
OF LINCOLN AVE.,
the beautiful suburb of Pasa-
land, abundance of water,
this at $250 per acre less than
property in this locality can be
for all for this; price $1250, one-half
in 6 years.
ROBERTS-GELDREICH CO.,
Bldg., 3rd and Spring sts.

FOR SALE—
37 ACRES VENICE SHORE
$600 PER ACRE
All in splendid stand of [illegible]
Planting and income at [illegible]
Farm house and [illegible]
This is a fine property and will
handsome profit in a very short [illegible]
JONES & RYDER [illegible]
Subdivision Department.

FOR SALE—
WASHINGTON AND ADAMS
DOUBLE FRONTAGE
14 ACRES
Near Junction of these two
$1250 per acre.
Never-failing [illegible] water
JONES & RYDER
Subdivision Department.

FOR SALE—
WEST WASHINGTON ST. ACRE
14 ACRES.
Fronting Washington st.
Near Junction with
$1150 per acre.
This tract is supplied by never
spring water.
JONES & RYDER LAND
Subdivision Department.

FOR SALE—BUY A HOME
Only [illegible] Long Beach [illegible]
THE CITY OF COMPTON
Where you have High School,
school, churches, bank and [illegible]
SALOONS
$250—BUY A LOT—$250
Only 2 blocks from car line, [illegible]
[illegible] water, fine soil; level [illegible]
[illegible]; price $250; only $5 monthly;
[illegible] grass; cost you nothing to look
THEO G. FITCH CO., 225 W.

FOR SALE—A GROUP OF 5
are arranging to purchase a
subdivide among themselves a
[illegible] trolley line near the city
[illegible] opening by this [illegible]
exceptions picture every evening
o'clock.
HOME EXTENSION ASSOCIA
Ground floor, Chamber of Com
CHAMBER OF COMMERCE
Illustrated booklet free on request

FOR SALE—80 OR 160 ACRES
—NEAR GARDENA—
With abundant water supply; [illegible]
in the county; fine tract for
five-acre tracts.
ROBERT MITCHELL CO., Sole
508 S. Broadway.

FOR SALE—
WEST ADAMS ST. ACRES.
$1100 per acre; [illegible]
Water is abundant for [illegible]
JONES & RYDER [illegible]
Subdivision Department.

FOR SALE—2 LOTS IN SAN FE
[illegible] street work done; 2 houses
[illegible]; this property is worth
[illegible] cash for $1500, for this
[illegible] cash balance to suit
OWNERS, 405-401 Currier Bldg.

WILMINGTON.
[illegible] Wilmington property? Come
[illegible] That's all. SCHNEID-
[illegible] 613 Grosse Bldg., corner

HOLLYWOOD
FOR SALE—
ONE BEAUTIFUL HOLLYWO
Hollywood is dividing [illegible]
is the most beautiful [illegible]
ed the most beautiful [illegible]
California for a home. [illegible]
not only the very best [illegible]
are in Hollywood [illegible]
Kellogg's Hollywood [illegible]
lots south of Hollywood [illegible]
[illegible] cash, balance [illegible]
[illegible] weighing 8 [illegible]
[illegible] offered at from $500 to
[illegible] north cash, balance [illegible]
[illegible] weighing 8 home site on [illegible]
[illegible] frontage. Call at office on [illegible]
[illegible] see lots. Call at office on [illegible]
[illegible] see the above lots, or any
[illegible] lots in Hollywood
[illegible] Union [illegible]
[illegible] or P. E. Kellogg [illegible]

FOR SALE—
HOLLYWOOD ACRE
We have for sale the only
[illegible] in West Hollywood at
[illegible] etc., to [illegible] Pay Bldg.

FOR SALE—FINE ST LOT,
MAIN ST., [illegible]
FOR SALE—ATTRAC
[illegible] Hancock district, at
BARGAIN REALTY CO., 250
[illegible] 1201, Main 1201.
[illegible] ACRES NEAR RIVER-
[illegible] fine soil, plenty of water.
[illegible] AVE. Phone C1466. 21
[illegible] HATCH AT [illegible] TRADE
[illegible] or city property, in
[illegible] Lyons Bldg.

[illegible] COACHELLA MELON
[illegible] what have
[illegible] part. WADHAMS, 240 S.

[illegible] CEARY & SON WILL
[illegible] list, both city
[illegible] Bldg.

FOR SALE—BUYS A
[illegible] WHITE WILL EX-
[illegible] 225 BRYSON BLDG.,
[illegible] L.A.R.B.

[illegible] E. ANDERSON, 228
[illegible] rooms, Main 8794.

FOR EXCHANGE—
Real Estate.

FOR EXCHANGE—
10 acres, oranges, lemons, apricots, 4-room
house, 10 shares water, stables, barns, etc.,
near Riverside; price $4000, a bargain; will
take cottage city same value.
ALSO
Beautiful orange grove, 7 acres, Corona;
$7000; want city property.

80 acres, Tulare, fine alfalfa land, all
cultivated, free water, house, shade trees,
all fenced; $4000, will take good rooming-
house.

5 acres, Strawberry Park, $1500, equity $830,
will take clear lot, city.

20 acres walnuts, full-bearing, soft-shells,
6-room good house, well, pumping plant, fine
water supply, best of soil, near Anaheim,
worth $400 per acre; price $6000, will take
cottage city part payment.
HEBER & COOPER,
19 111 S. Broadway.

FOR EXCHANGE—
$4000—Clear, 8-room residence in Kansas
City, Mo.; want residence here in southwest
up to $6000, or other good property.
$10,000—Clear, 5 acres on E. Vernon; new,
modern 7-room house, alfalfa, fruit trees;
want income property up to $15,000.
$9200—Clear, 160 acres fine level land, all
fenced and cross-fenced, small house and
other outbuildings; plenty of water at a depth
of 15 feet for irrigation; by putting in a
pumping plant, at a cost of $1200, this land
will readily sell for $50 per acre; located in
Kern county, two miles from S.P. and Santa
Fe R.R. stations; want good property here.
$4500—Clear; new 6-room house in the south-
west; will take close-in lots in Hollywood
in trade.
WHITE & NEWBY,
604 Hellman Bldg.
19

FOR EXCHANGE—A 8-ROOM MODERN
cottage near Central ave., for chicken ranch
of not less than 5 acres.
Will exchange equity in 8-room modern bun-
galow in southwest for vacant lot. For fur-
ther information, see
PERDUE,
With R. G. Doyle Co.,
238 S. Broadway, Frost Bldg.

FOR SALE—Five-room modern cottage near
Vernon ave. and South Park; one of the best
bargains in the city. Price only $2000. For
this and other good buys, see
PERDUE,
With R. G. Doyle Co.,
501-502 Frost Bldg.
20

FOR EXCHANGE—
For sale or exchange, 160 lots in a beau-
tiful subdivision on 5 car lines, southwest, at
$100 a lot, the retail value is $80,000; our
price of $16,000 is less than cost of land and
improvements, present owners want to di-
vide their interests and offer this property
at a sacrifice for quick sale; we are will-
ing to join in the purchase of the lots; any
property offered in exchange must be put on
a spot cash basis; look this up at once if
you are interested; we are given one week
to effect sale or exchange; owner will put
in cash or assume on an exchange.
ROBERT MITCHELL CO., Sole Agents.
508 S. Broadway. L.A.R.B.
19

FOR EXCHANGE—OR SALE—

A pleasant home or fine rental property, in
beautiful Pasadena.

Northeast corner of N. Raymond ave. and
Esther; lot 66x132 feet; modern 8-room house
with 2 reception halls; good 2-story barn,
which would rent well if converted into a
cottage; cash price $7500, bank loan $2500; will
consider good Pasadena or Los Angeles prop-
erty in exchange.
Sole agents, DEL VALLE & DUNN, suite
816 Grant Bldg. Members L. A. Realty
Board.

FOR EXCHANGE—$2500; CLEAR RANCH,
158 acres, San Luis Obispo county; 5-room
plastered house, 2-story; barn, pigeon and
incubator house; buggy shed, corrals, fenced
and cross-fenced; 8 acres vineyard; 2 acres
family orchard, peaches; apples, prunes, figs,
plums, pears, etc.; 75 acres grain and potato
land; plenty of wood and water; near summer
resort; good team, wagon and harness, buggy,
implements, 6 stand bees, 1000 pigeons, 275
chickens; everything goes this place for $2500
more; will exchange for stock groceries or
merchandise. WM. J. WELSHANS, 606-7
Bryson Block. Main 8625; A1481.
19

FOR EXCHANGE—OR SALE; 3-STORY 7-
room strictly modern house, 100 6x150; fine,
large barn, on 60-foot highly improved street,
also in fine neighborhood, price $4500; equity
$2500, for Los Angeles lots or house; will as-
sume. Location 514 Center st., South Pasa-
dena. Phone Home 8276. Or address owner,
211 DOUGLAS BLDG.

FOR EXCHANGE — OR SALE — HAVE 315
acres good land, Riverside county, about 200
acres tillable; suitable for alfalfa growing; 150
acres now with fine barley crop; ranch house
and barn; 2 fine springs; fine county road run-
ning through same; 2½ miles from railroad.
Value $15,000; all clear of incumbrances. Will
sell or exchange for city property. Address
W. S COLLINS, 701 O. T. Johnson Bldg.,
city

FOR EXCHANGE—OR SALE, FOR HOUSE,
best 50 rooms in city, elegantly furnished,
always full, in business center, all outside
rooms, over popular price; long lease; low
rent; a snap at $6500; house will pay for it-
self in one year; proprietor is going out of
business; no fake propositions considered; if
you mean business, call SUNSET SOUTH
3862.
25

FOR EXCHANGE—A 25-ROOM APART-
ment house, well located and newly fur-
nished, value $7000; will take good property
up to $5000, remainder for terms of about one-
half cash; doing good business; will stand
thorough investigation; must sell on the ac-
count of serious sickness. Address P. box
78, TIMES OFFICE.

FOR EXCHANGE—10,000 ACRES OF HARD-
wood timber and coal lands in Kentucky,
close to railroad and navigable river; price
$3.50 per acre, free from incumbrance, clear
title. Want Southern California property.
Will divide to suit the deal. Address P, box
5, TIMES OFFICE.

FOR EXCHANGE—REAL ESTATE.
Fine alfalfa ranch of 80 acres, near Los An-
geles, and directly in line of city's growth.
Will consider $16,000 to $18,000 in clear income
or vacant city property, balance cash. This
land can be subdivided at a big profit.
13 DAVID GIBSON, 225 W. Fourth st.

FOR EXCHANGE—$12,000 RANCH WITH
fine buildings, in Napa county, and $5000
cash to trade for nice place in or near Los
Angeles. COOPER & CUDDEBACK, 218 S.
Broadway, room 207.
19

FOR EXCHANGE — BOARDING HOUSE.
Phoenix, Ariz., ¼ block from Courthouse,
lot 80x127½; money maker; want ranch; will
assume or pay cash difference. Address O box
71, TIMES OFFICE.

FOR EXCHANGE—OCEAN FRONT LOT.
Redondo, value $2000; want lot in Garvanza,
or South Pasadena. Address O, box 78, TIMES
OFFICE.

FOR EXCHANGE—
$2000, Good 5-room cottage, new, bath, tel-
let, etc.; lot 50x126, clear, for ranch near
in, send full description and price.
WM. J. WELSHANS, the trader, 606-7 Bry-
son Blk. Home A1481, Main 8625.
19

FOR EXCHANGE—
For quick results in exchanging your prop-
erty, call on
BOWMAN REAL ESTATE CO.,
332 Laughlin Bldg. Phone 3621.

FOR EXCHANGE—
I make a specialty of exchanging real es-
tate, particularly California for eastern.
Member L. A. C. W. CONWAY,
Realty Board. 204-6 Bradbury Bldg.

FOR EXCHANGE — WE STACK TO THE
one line, exchanging properties. "Square
Dealing" our motto. EUGENE C. WEBSTER,
suite No. 231, H. W. Hellman Bldg. Members
Los Angeles Realty Board. Bank references.

FOR EXCHANGE—WE MAKE A SPECIAL-
ty of exchanges; if you have any property
to exchange list it with us for quick swaps.
GREENE & MONTGOMERY, 625 Cit. Nat.
Bank Bldg. Phone Main 6254, A1417.

FOR EXCHANGE — THREE DWELLINGS,
Pueblo, Colo., always rented, clear; want
Los Angeles city or close-in county; prop-
erty up to $6000. Phone 6465, Broadway 3448.
OWNER, 214 O T. Johnson Bldg.

FOR EXCHANGE—A HIGHLY IMPROVED
fruit ranch of 40 acres, valued at $13,000 for
other property; give particulars first letter.
Owners address P, box 64, TIMES OFFICE.
19

FOR EXCHANGE—A GENERAL FARM OF
160 acres improved, clear; valuation of $7500,
for other property. Give full information first
letter. Owners address P, box 66, TIMES OF-
FICE.

FOR EXCHANGE — OR SALE, $11,000, 6
acres near Inglewood, good land, well im-
proved, will take city property. MAIN 1469.
21

FOR SALE—
Miscellaneous.

FOR SALE—$25 BABY CARRIAGE FOR $10,
automobile tires, adjustable back and front,
parasol. Inquire 1747 W. 22D.
19

FOR SALE—CHEAP, FINE 2 7-8 CARAT DI-
amond, white, round, perfect; must be sold
223 W. SECOND. Room 125. Home A1926.
19

FOR SALE—GOOD COOK STOVE, GAS
range, furniture, rugs; cheap. Call all week.
710 E. FIRST.
21

FOR SALE—TIMES ROUTE IN A GROWING
territory. Inquire MR. DENIS, Manager of
Circulation.

FOR SALE—ONE SMALL SAFE, 20x30; ONE
refrigerator, holds 100 pounds ice; cak.
Phone MAIN 4641.
19

FOR SALE—4 GOOD SECOND-HAND SAFES;
must be sold. A. F. ANDERSON & CO.,
212 N. Main st.

FOR SALE—A GOOD CITY AND COUNTY
map in colors, on rollers. 424 MASON BLDG.
19

FOR SALE—
Miscellaneous.

FOR SALE—

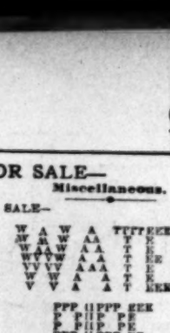

From San Francisco warehouses, all first
class new pipe, prices as follows—
20,000 feet 2-8 in. standard pipe, 1½c per foot.
25,000 feet ¼ in. standard pipe, 2c per foot
50,000 feet 3-4 in. standard pipe, 2½c per foot
20,000 feet 1 in. standard pipe, 4c per foot.
15,000 feet 1 1-4 in. standard pipe, 5c per foot.
10,000 feet 1½ in. standard pipe, 6½c per foot.
20,000 feet 2 in. standard pipe, 8c per foot.
20,000 feet 2½ in. standard pipe, 12c per foot.
15,000 feet 3 in. standard pipe, 16c per foot.
15,000 feet 4 in. standard pipe, 22c per foot.

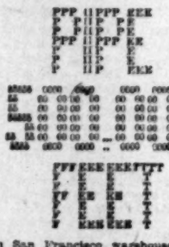

$5,000 feet 2 in. O. D. casing, 6c per foot.
10,000 feet 2 in. O. D. casing, 12½c per foot.
10,000 feet 3 1-4 in. O. D. casing, 14½c per foot.
10,000 feet 3½ in. O. D. casing, 18c per foot.
10,000 feet 3 5-8 in. O. D. casing, 19½c per foot.
20,000 feet 4 in. O. D. casing, 18c per foot.
10,000 feet 4 ½ in. O. D. casing, 25c per foot.
15,000 feet 5 5-8 in. O. D. casing, 30c per foot.
1000 feet 7 5-8 in. O. D. casing, 40c per foot.
1000 feet 9 5-8 in. O. D. casing, 60c per foot.

15,000 feet ½ in. galvanized pipe, 2½c per foot.
15,000 feet 3-4 in. galvanized pipe, 3½c per foot.
5000 feet 1 1-4 in. galvanized pipe, 5c per foot.
5000 feet 1½ in. galvanized pipe, 7½c per foot.
5000 feet 2 in. galvanized pipe, 10c per foot.
5000 feet 2½ in. galvanized pipe, 15c per foot.
1000 feet 3 in. galvanized pipe, 20c per foot.

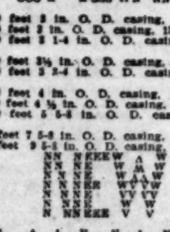

20 tons of new pipe fittings, 50 per cent.
off. Standard pipe fittings, all sizes, all
kinds.
We can dip pipe in asphaltum, if required,
at custom prices. Pipe cut and threaded ac-
cording to dimensions.
Mail orders promptly filled.
Can make immediate delivery, for any
amount you wish.
On account of moving to our new plant, to
save the handling of 2 carloads of pipe, we
will sell 1-inch, 1¼-inch, 1½-inch, 2-inch, 2½ inch,
3 inch, 3½ inch, 4 inch and 5 inch, both gal-
vanized and black, all pipe in first class
shape with new threads and couplings on
each length of pipe; we offer special prices
on the above until Tuesday, November 28.

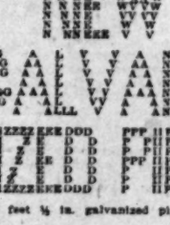

622 Grant Bldg. Los Angeles, Cal.
Telephone—Main 1917. Home 1917.

FOR SALE—OUR ADAMANT ROOFING IS
what you need for your building, whether
it is a henhouse or a brick block. All ma-
terial necessary to lay a square is put up com-
plete in one roll and any one can lay it. Our
price only $2.75 per square. Write for it.
Andrew st. BUILDERS' SUPPLY CO. 21

FOR SALE—AT COST, BUTCHER'S SEC-
tional refrigerator, large store refrigerators,
counters, shelving, floor showcases, wall cases,
hanging beef rail, butcher's block, cash
stoves, ranges and all sorts of odds and ends.
L. C. SKEELS, 907 S. Main.

FOR SALE—PIANO, CHEAP, ON ACCOUNT
of moving; we will sell our beautiful high-
grade upright piano cheap for cash. Instru-
ment used only 6 months. Apply at TOUR-
AINE APARTMENTS, 447 S. Hope st., apart-
ment No. 4. Call after 6 p.m.
24

FOR SALE—PIANOS.
Why rent a piano when you can buy an
elegant square for $5 down and payments of
$5 each for a few months? We have real bar-
gains in square pianos. See them. GEO. J.
BIRKEL CO., 345-7 S. Spring street.
24

FOR SALE — BOILERS, 21 JINES, GASO-
line engines pumps, hoisting engines,
wood and iron working machinery bought,
sold, rented and exchanged. WHITE
MACHINERY CO., 714 N. Alameda st.

FOR SALE — ON EASY PAYMENTS BAR
fixtures, new and second-hand billiard and
pool tables, billiards and bowling supplies. We
lead in cheap prices. BRUNSWICK BALKE-
COLLENDER, 521-8 E. Third st.

FOR SALE—BILLIARD AND POOL TA-
bles. We are manufacturers; have cheap
rent; saving money for you. THE CHAS.
PARCHER CO., 117 E. 2d st., near Main, sec-
ond floor.

FOR SALE—PIANO. IF I CAN FIND AN
immediate buyer for my almost new colonial
mahogany piano, I will make a very low
price, indeed. Let me send particulars. Ad-
dress N, box 110, TIMES OFFICE.
24

FOR SALE — EXCHANGE, BOND OR
lease, proven tourmaline claim; working
same. Address T. C. BEECHER, Hemet,
Cal.
19

FOR SALE—32-40 WINCHESTER REPEAT-
ing rifle, fine shooter with ammunition,
$5.50; fine field glass binocular, $4.50. 3432
LANDER AVE., near Jefferson, Griffith.
15

FOR SALE—CHEAP, 2000 FEET NO. 1 FIN-
ished Oregon pine lumber; particulars suit-
able for sheds; also new shoe sample case.
Call Monday, 411 S. LOS ANGELES ST.
24

FOR SALE—PIANO; WILL SELL ALMOST
new piano at the price of a second-hand
instrument; must sell quickly. HOME PHONE
A3147. Call after 6 p.m.

FOR SALE—INSTANTANEOUS AUTOMATIC
water heater; new; suitable for barber shop
or bath house; cost $80; will sell for $25. 802
SOUTH BROADWAY.
20

FOR SALE—A TENT 10 BY 14. 1370 WEST
28TH.
19

FOR SALE—SEWING MACHINE, BODY
Brussels, rugs, wardrobe, refrigerator and a
stove. Phone 6892. 760 W. SEVENTH ST.
19

FOR SALE—DATE PALM TREE. CALL AT
636 TOWNE today or Tel Main 4948. Just
in time to transplant before the rains.
18

FOR SALE—15 AND 2½-H.P. STEAM BOIL-
er, 30 and 4-h.p. engine, 20 6 and 5-h.p.
gasoline engine. 827 N. MAIN.

FOR SALE — GRAVEL AND BOULDERS
loaded on wagons. ROBERTS CONSTRUC-
TION CO., southeast corner 4th and Main

FOR SALE—SAFES, NEW AND SECOND-
hand. HERRING-HALL-MARVIN SAFE
CO., 420 S. Los Angeles st.

FOR SALE—CHEAP, FUEL AS GOOD AS
wood, clean as a whole, $2 ton, delivered.
PHONE SOUTH 1706.
20

FOR SALE—ABOUT 200 TONS OAT HAY,
baled. Apply SALT LAKE OIL CO., 424
Pacific Electric Bldg.

FOR SALE—NEW STYLE GAS RANGE,
with high oven and broiler. 1217 W. 6th.
20

FOR SALE—OR RENT, INVALID WHEEL
chairs. PROFESSIONAL SUPPLY, 415 W. 5.

FOR SALE—MACNEAL & URBAN SAFES.
403 E. SECOND ST.

FOR SALE—25 INVALID CHAIRS FOR
renting. EAMES TRICYCLE CO., 237 S. Spr.

FOR SALE—MANDOLIN, ZITHER, CHEAP.
626 MAPLE AVE., Room 2.
19

FOR SALE—
Furniture.

FOR SALE—FURNITURE 6-ROOM DWELL-
ing, piano included; snap if taken at once.
Inquire 1211 E. FOURTH
19

FOR SALE—
Furniture.

FOR SALE—6 ROOMS OF GOOD FURNI-
ture, all outside, sunny rooms; rent $25 per
month; rooms all rented for $94 per month;
gas, electric lights and bath; price $325. See
owner and save commission, 318 E. 10TH ST.
22

FOR SALE—FURNITURE FOR SALE,
house for rent; newly neatly furnished 7 room
house, fine location, close in; rent reasonable
will sell furniture at bargain. Call 1031 WALL
ST.
25

FOR SALE—$400, FURNITURE 7 ROOMS, IN
fine condition and location. Address O, box
193, TIMES OFFICE.
19

FOR SALE — FURNITURE, FURNITURE,
new stock, lowest cash prices. WHITE &
AUCHMOODY, Sixth, bet. Main and Los An-
geles.
19

FOR SALE—SEVERAL PIECES OF FURNI-
ture, also curtains, don't call up Sunday.
WEST 2903.
19

FOR SALE—GAS RANGES, PARLOR GRATE
and furniture cheap. 1527 S. [illegible] av.

BUSINESS CHANCES—
Miscellaneous.

ALL LIVE ONES.
Ladies' and Gents' Furnishing Goods—All
stock new and carefully selected. Good trade.
Fine location on 7th st. Price $1300, or will sell
at invoice.

Nice Little Grocery Stock—In the northeast.
New, clean stock, doing good business. Owner
has to go East. Price $1500, or invoice. (5-2)

Ladies' Tailoring Establishment—Good
trade established, also repair and cleaning.
This is a snap for a good shrewd up to date
person with tact and business ability. (5-3)
Price $400. Smaller business of same kind.
Price $150. (5-4)

SPRING STREET.
BEST ROOMING-HOUSE PROPOSITION ON
MARKET.
23 rooms, all furnished. Lease runs over
year with 5 years' option at same rental. Rent
$125 per month; present profits $200 per month
and can be increased. This is in heart of the
business district, and has a large transient
trade. The price is $2000 $2000 cash, balance
monthly on terms to suit. (5-5)

WEST EIGHTH STREET.
9 rooms furnished. Income about $100. Rent
$40. This is an A1 location. Price $700. Furni-
ture all new from curtains to carpets. (5-6)

We have several other money-making
chances which it will pay you to investigate.
Business opportunity department.
EARL ALEXANDER & CO.,
410 West Seventh st.
Phones—Broadway 4556. Home F7909.
"We Make Good Every Time."
13

DON'T LET A BARGAIN SLIP THROUGH
your fingers; legitimate reason for selling
(too many irons in the fire); a good res-
taurant for sale; long lease; moderate rent;
in A1 shape; paying basis and increasing;
place can be made larger without additional
rent; now seats 60 people; best business center;
good for night trade; no reasonable offer
refused. CALL BRECKER AND MARKS, 128 E.
2nd. Open Sunday forenoon.
19

FOR SALE—
Times route, good pay, steady in-
come; takes about $340, half cash,
balance cottage or well-located lot.
FALLIS & BOYNTON,
615 Maple Bldg.,
Fourth and Broadway.
'Phones Home F4116, Main 4877.
19

STOCK IN THE BON MARCHE—A
new department store enterprise; for
sale in blocks of 10 to 100 shares; at
par, $10 a share; the best proposition
ever offered Los Angeles investors;
bound to pay big dividends; you get
stock in building company as a bonus.
Call or write for plan. LE SAGE
BROS.' COMPANY, 320-322 Laughlin
Bldg.
20

FOR SALE—$2500.
An undivided one-half interest in a first-
class mercantile business, located on Broad-
way, between Third and Fourth. Business
will clear from $400 to $500 per month. Owner
taking of partner because cannot give this
business all of his personal attention. This
is a first-class opportunity and will bear the
strictest investigation.
M. J. NOLAN,
224 W. Second st.
20

FOR $15,000.
Will sell half interest in an established and
substantial business monopoly, which has paid
for years 25 per cent. on the par value of
stock; good reason for selling; can refer to
every bank and business house in the city;
terms if desired; purchaser may take active
position as co-manager; good salary. The
best business opportunity in Los Angeles. Ad-
dress Z, box 153, TIMES OFFICE.

I WANT A BIG, BROAD-GAUGE BUSI-
ness man with $50,000 to take the presi-
dency of a new manufacturing plant, with
absolute control of a new method for making
a staple article used in every family in
Southern California, and can produce a bet-
ter article at one-third present cost of manu-
facture; have an equal amount of money;
big money maker. Address N, box 128, TIMES
OFFICE.
19

FOR SALE GOOD CLEAN STOCK GEN-
eral merchandise; established thirteen years;
will invoice stock, which will run about $6000;
40 miles from Los Angeles, situated in fine
fruit and grain country. Fine climate, yearly
sales $12,000. Can reduce stocks. This is a
bargain for cash. Closest investigation. See
owner, 24
$5000—CLEAN STOCK OF GROCERIES
and fine meat market, together with several
horses, wagons, fixtures, etc., offered for cash
and desirable city realty; good location
and good business guaranteed; about $7500 re-
quired to handle; owners have other inter-
ests to look after; a fine business op-
portunity. Address L, box 218, TIMES OF-
FICE.
19

FOR SALE — FINEST FRUIT AND PRO-
duce business in city; best location; select
trade; business easily learned; running full
blast and making big money; over 100 per
cent. profit; owner leaving city. HANSEN,
440 S. Spring.
21

AN OPPORTUNITY SELDOM OFFERED
for man of good references to buy half in-
terest for $1500 in high-class constructing busi-
ness, paying very large net income yearly.
Something you will want after investigating.
See PHOENIX, 202 Grant Bldg.
20

DRUG STORE FOR SALE BY OWNER.
One of the best stores for the money in
this city; low rent; long lease; price $2000,
half cash. Druggists only address K, box
41, TIMES OFFICE.
19

MAN WITH $500 TO $1000 TO INVEST IN
brokerage and promotion enterprise; with
services will pay salary of $100 per month
and commissions; will pay you to investi-
gate. Call at SUITE 442, Pacific Electric
Bldg.
20

RARE CHANCE FOR TRUSTY GENTLE-
man to invest $2000 in copper and gold mining
and smelting company and become its treas-
urer and draw large monthly salary for serv-
ices. See PHOENIX, 202 Grant Bldg.
22

FOR SALE—CONFECTIONERY, FRUIT,
ice cream, pop corn stand for sale, or rent,
cheap. Call at 533 MAIN ST.
19

FOR SALE — MODERN 40-ROOM AND
apartment house, on corner of best streets;
good money maker; best reasons for selling.
Particulars address owner, J, box 47, TIMES
OFFICE.
19

CORNER GROCERY, CONFECTIONERY,
cigars, soda fountain, in nice brick build-
ing, lease. It will pay you to see this first;
price $1500. COMBS REALTY CO., cor 9th
and Grand.
21

FOR SALE—PHYSICIAN'S OFFICE. FULLY
equipped with latest modern instruments. Best
advertising corner in city. Will sell for cash or
terms. Retiring from business. Address POST-
OFFICE BOX 1016.

FOR SALE—FIRST CLASS MEAT MARKET;
long lease; easy rent; nice fixtures; doing a
profitable business; price right if sold at once.
246 EAST 29. PHONE SOUTH 2206.

SMALL BAKERY, 2 HORSES, WAGONS,
good route; will sell cheap; investigate.
Take Hollywood car to Edgemont, walk two
blocks south. Tel. HOLLYWOOD 682.
19

FOR SALE—CASH GROCERY AND BAK-
ery, no delivery; owner wants to go east;
good money maker; inventory. Address K,
box 165, TIMES OFFICE.
20

FOR SALE—RESTAURANT AND DELICACY
store, will pay prospective buyer to in-
vestigate. 1083 S. FIGUEROA.
22

FOR SALE—OWING TO SICKNESS WILL
sell small restaurant; very reasonable. 304
OWNER, 624 C. 1st st.

FOR SALE—A PAWN SHOP IN RIVER-
side; good reasons for selling. FLAGG &
SIMMONS, Riverside, Cal.

FOR SALE—EXCHANGE, BOND OR LEASE,
proven tourmaline claim, working same. Ad-
dress T. C. BEECHER, Hemet, Cal.
24

FOR SALE—BOND OR LEASE, ONE OR
more proven tourmaline claims. Address T.
C. BEECHER, Hemet, Cal.
19

$100 CASH DOWN FOR BUSINESS FOR
woman. Address O, box 196, TIMES OF-
FICE.
19

RESTAURANT DOING A GOOD BUSINESS,
for sale on account of poor health. 122 E.
FIFTH ST.
22

FOR SALE—THE RENT MEAT PEDDLING
route and outfit in city; selling $36 per day.
A snap. Apply 709 W. JEFFERSON.
20

FOR SALE—BY OWNER, N.W. CORNER
51st and Trinity (two lots.) 1050 TEMPLE.
North 262.
24

WILL BUY BARBER SHOP, OR PLACE
one in coast town, with living-house.
SERGI, 214 Alliso st., Los Angeles.
20

I. D. BARNARD, 139 SOUTH BROADWAY,
will sell out your business for cash.
19

FOR SALE—$125, BARBER SHOP, GOOD
business. 214 ALISO ST.
19

BUSINESS CHANCES—
Miscellaneous.

FOR SALE—GOOD CLEAN STOCK GEN-
eral merchandise; established thirteen years;
will invoice stock, which will run about $6000;
40 miles from Los Angeles, situated in fine
fruit and grain country. Fine climate, yearly
sales $18,000. Can reduce stocks. This is a
bargain for cash. Closest investigation. See
owner, 24

FOR SALE—SMALL BUSINESS THAT
pays 150 to 200 per cent.; suitable for man
who wants light agreeable work that will
keep him in open air; will teach buyer busi-
ness, introduce and prove customers; price
extremely low; reason for selling, party go-
ing to college; investigate. Address P, box
156, TIMES OFFICE.
19

WE GUARANTEE 20 PER CENT., BUT 50
per cent. is not an exaggerated expectation
for those holding an industrial stock of which
a limited number of shares can still be had
at par, $5 per share. Courteous treatment and
full particulars at office of HUMBOLDT
BREWING CO., 204 Bradbury Bldg., Third
and Broadway, Los Angeles.
22

FOR SALE—SHOE STORE ESTABLISHED
11 years, country town, 1200 population,
cash trade; no impossible "snap," but a good
square chance for experienced sho

Classified Liners.

MONEY WANTED—
On Collaterals.

WANTED—MONEY.
$85,000 on new apartment house, Olive st.
$27,000 on business block near Plaza.
$18,000 on business block, Pico st.
$14,000 on new building, St. James Park.
$50,000 on numerous gualter securities.
JONES & RYDER LAND CO.,
213 W. Third st.
Mortgage and Loan Dept. 20

WANTED—$1200, 2 YEARS, 7 PER CENT. per annum net interest, payable quarterly on first mortgage or deed of trust on close-in residence property (prospective business,) worth $4000. MATTHEWS & MATTHEWS, 19 503 Douglas Bldg.

WANTED—FOR SALE, FIRST MORTGAGE, $1875, at 7 per cent. per annum net interest, payable quarterly, runs 2 years 6 months, secured by choice residence lot of the value of $3750; will discount $25. MATTHEWS & MATTHEWS, 19 503 Douglas Bldg.

WANTED—$1200, 2 YEARS, 7 PER CENT. per annum net interest, payable quarterly on first mortgage or trust deed, on business property, close in, worth $3400; mortgage fine business man. MATTHEWS & MATTHEWS, 19 503 Douglas Bldg.

WANTED—$850, THREE YEARS, 7 PER cent. per annum net interest, payable quarterly, first mortgage or deed of trust; two lots, size data, annual rent of $1200, worth $2,400; business street, Ocean Park. MATTHEWS & MATTHEWS, 19 503 Douglas Bldg.

WANTED—$6000, 7 PER CENT., 2 YEARS, 20 acres, 2 flowing wells, 10-room house, large lawns, nicely improved, value $20,000, 10 miles from city, 4 miles from R.R., 24 miles from Santa Ana electric road. BEN WHITE, 204 Bryson Blk. 19

WANTED—MONEY; SOME ONE WITH CAPital to join me in building; I can give best of references; have had 20 years' experience in the building business. Address O, box 120, TIMES OFFICE. 19

STOCKS AND BONDS—
And Mortgages.

WRITE FOR MARKET LETTER; SENT free upon request, complete resume Nevada Mining Operations. PATRICK ELLIOTT & CAMP, Conservative Brokers and Mine Makers, Goldfield, Nevada.

CONSOLIDATED REALTY COMPANY stock for sale in large or small lots. Also options. Inquire at 410 THIRD ST.

ANTI-FRICTION M. E. STOCK FOR SALE. If you wish to buy or sell, address H, box 119, TIMES OFFICE. 19

FOR SALE—2400 SHARES AT 7½ OF PULLER oil stock. Apply at 202 NEW HIGH ST. 19

FOR SALE—1000 SHARES SILVER PICK Leasing Syndicate stock at 6c. Address BOX J, Ocean Park, Cal. 19

THINGS ON WHEELS—
All Sorts.

AUTOMOBILES.

FOR SALE—
ACME AUTO COMPANY.
Two special snaps for today, open 2:30 to 5:30.

SNAP NO. 1—One handsome Waverley Electric runabout, practically new, original cost $900; worth $600; our price $370; spot cash, no trade.

SNAP NO. 2—One elegant four-passenger Cameron tourabout, shaft drive, sliding gear transmission, engine under hood; cost $1200, today $750. Spot cash takes it.

ACME AUTO COMPANY,
Both Phones. 502 S. Broadway. 19

STEVENS-DURYEA, 30-H.P., 4-CYLINDER touring car for sale by owner, at a bargain. Used but little. Complete equipment of top, 3 lamps, generator, roadometer, speedometer and clock. Extra tire and inner tube, Hills Hitch. Guaranteed strictly absolutely perfect. Best reasons for selling. Address P, box 142, TIMES OFFICE. 21

WILL GIVE GOOD CLEAR VACANT PROPerty, well located and worth the price asked, for an automobile. If you have a good machine, rightly priced, we can make a deal. State make, price, and where machine can be seen. Address J, box 10, TIMES OFFICE. 19

FOR SALE—ONE 40 H.P. 5 PASSENGER Columbia touring car, first class equipment, in first class condition and a genuine bargain. White steam car, best of equipment, perfect condition, a good buy for cash. MIDDLETON MOTOR CAR CO., 1021 S. Main st.

FOR SALE—CLEVELAND AUTOMOBILE, 1906 model, 4-cylinder, 35-horse power; in first-class condition; make and break ignition; Bosch-Bosch magneto; top and extras; at a big bargain; can be seen at WOODHILL GARAGE. Apply Sam Carter. 24

FOR SALE—HAVE YOUR AUTOMOBILE equipped with Gabriel Climber tires; no punctures; practically lasts "forever"; positively guaranteed. Ask for catalogue. MILLS & PRICE, pioneers in automobile repairing and rebuilding, 420 S. Main.

FOR SALE — WE ARE OFFERING ONE beautiful electric runabout for $425. Come and see it and make us an offer. ACME AUTO CO., 502 S. Broadway. Both 'phones.

A BARGAIN FOR CASH. POPE-TOLEDO, 1905 model, side entrance, in perfect condition, new tires, fully equipped. Address N, box 61, TIMES OFFICE.

MAKE MONEY—$2000 FOR THE BEST established automobile livery business in the country; will make you from $200 to $600 per month. Address BOX 123, Long Beach. "Nice large 4-cylinder car." 1

BICYCLES.

WHITE STEAMER '05, A-1 CONDITION, 18 h.p. touring car, fully equipped, will sell for $1000 cash. This is a snap. See W. F. FISHBURN, 200 Currier Bldg. Phone Main 906. 19

FOR SALE—OLDS TOURING CAR IN SPLENdid condition; used but little; might consider trade for well located 4-6 roll outside. Address 2702 NORMANDIE AVE., or Phone B4197. 20

BUGGIES, PHAETONS, RUNABOUTS.

BUGGIES, ROAD WAGONS, HARNESS. Get special prices before buying. ARNOTT & COMPANY, 123-124 South Los Angeles st. Between First and Second sts.

FOR SALE — EASTERN HAND MADE stylish station wagon, used very little, cost $350; price $250, to be seen at ROSE-DALE STABLES, W. H. Obear, owner.

FOR SALE — FINE PRACTICALLY NEW phaeton, a bargain. 1113 W. JEFFERSON St.

WANTED—LIGHT SURREY WITH TOP OR phaeton, in fair condition, $55. Phone WEST 228. 20

FOR SALE—FINE PHAETON, CHEAP. 1271 W. 37TH ST. 19

FOR SALE—GOOD SECOND-HAND BUGGY. Address 1522 SAN FERNANDO ST. 19

COACHES, CARRIAGES, VICTORIAS.

FOR SALE — GIG CART, STUDEBAKER make, with rubber tires, never used; cost $200, price $100; also English top cut-under ladies' phaeton, basket seat, rubber tires, Studebaker make; never used; cost $400; price $200. Three of the finest horses in California, young, sound and fearless; hackney type; high steppers, price $1000. "Fairnight;" $250 "Tenella," $650. "Garte." Address C. E. LOSS, Santa Barbara. 19

WAGONS AND CARTS.

FOR SALE—GOOD LIGHT DELIVERY OR canal purpose spring wagon, 8x2 feet; also 4-inch body grocery wagon, will exchange for quick, making offer today. 128 E. WASHINGTON. 18

MINING—

MINER WITH GOOD REFERENCES wants parties to make him an prospecting trip. Address K, box 127, TIMES OFFICE. 20

FOR EXCHANGE—35-H.P. GASOLINE ENgine, good order; will take half in mining stock. Address W. TIFFIN, 630 St. Paul ave.

PROSPECTORS MAKE THEIR OWN ASsays. Free demonstrations. Write or see L. M. PRITCHARD, 409 N. Main st. 19

IRVING & CO., GOLD REFINERS AND Assayers, cash for bullion. 128 N. MAIN ST.

BAVERSTOCK & STAPLES, 326 W. FIRST, Assayers. Properties sampled. No students.

A. J. MORSE, ASSAYER, ANALYTICAL chemist. Properties examined. 409 N. Main.

DRESSMAKING—
And Dressmakers.

THE STAR PLAITING AND RUFFLE CO.; accordion, sunburst and knife plaiting, pinking and steam sponging. 452½ SOUTH BROADWAY. 27

FOR SALE—DRESSMAKER RETIRING will sell fixtures, etc. cheap. 430 Copp Bldg., 124 S. BROADWAY. 19

CHILDREN'S CLOTHES A SPECIALTY, made to order. 222 N. AVENUE 22. East 1291. 20

PACIFIC DRESS PLEATING CO. NUTtus factory; latest sunburst skirt, $1.50; cut free. 241½ S. BROADWAY

SEWING NEATLY DONE, VERY REASONable. 453 S. HOPE ST. Boyle 269. 19

WANTED—GOOD HELPERS FOR DRESSmaking. 1230 W. 37th. Phone West 1247.

DENTISTS—
And Dental Parlors.

SCHIFFMAN DENTAL CO.—
107 N. Spring st. Painless extracting, filling crown and bridge work, flexible rubber plates. Pure gold fillings, 25c up; all other fillings, 50c up; cleaning teeth, 50c up; gold crowns and bridge work, $3 up; rubber plates, $5 up. Also open evenings and Sunday forenoons.

PEOPLE'S DENTAL PARLORS, 239½ S. Spring. All work painless, guaranteed, and prices only a trifle more than cost of material used. Come and see and be convinced.

A. J. STEVENS, DENTIST, MAKES A specialty of crown and bridge work. 3211 W. TEMPLE ST. Phones—Home 61196, Broadway 5258.

PHYSICIANS—
With Offices and Hours.

DR. CARTER'S MONTHLY REGULATOR is the only remedy that never fails to relieve the most obstinate monthly irregularities in a few hours. It will not injure the most delicate woman, and is POSITIVELY GUARANTEED in every case. Ladies are cordially invited to call and consult free of charge, a regular graduate physician of 25 years' experience in treatment of monthly irregularities, sterility, change of life, leucorrhoea and all diseases peculiar to women, by improved methods, without resorting to painful and dangerous operations. PAINLESS CHILDBIRTH assured. Ladies wishing to remain under the doctor's personal care will be received in their private home, supplied with trained nurses and every convenience for the safety and comfort of patients. All who have been unsuccessfully treated by other physicians are specially invited to call or write. Consultation free and strictly confidential.
Hours 9 a.m. to 5 p.m. Sundays 10 to 12 a.m.
DR. AND MRS. CARTER,
200 Metropolitan Place, over 543 S. Spring st. Home 'Phone 1055, Main 5178.

DR. WILLIS, SPECIALIST FOR WOMEN Registered under California laws; 12 years in Los Angeles; graduated female assistant; satisfaction guaranteed in all woman's diseases and complications from whatever cause. Strictly first-class sanitarium with trained graduated nurses. Fees $2 and up, payable when patient is satisfied that my treatment with its successful results is finished. Free of charge. Hours 9 to 4. Home phone 527 for appointment outside of office hours, day or night. ROOM 311 204½ S. Broadway.

S. DANIELSON, M.D., RAPID SPECIALIST MEN, WOMEN AND CHRONIC DISEASES. I cure varicocele, hydrocele, rupture, female weakness, kidney, nervous, pelvic, stomach, liver, catarrhal, skin, blood, private and chronic diseases and constipation. Free medicine.
Most reasonable fees, $2 and up, according to your ability to pay. All work to be accomplished. Home phone A1422. 127½ S. BROADWAY.

MRS. DR. NATHAN, GRADUATED AND licensed ladies' specialist, treats all ladies' complaints successfully, at her home; method guaranteed sure cure for ladies who are childless, also irregularities; no instruments used; take ladies before and during confinement; monthly care; infants adopted; $15 confinement; 45 room and board at my private residence, 1264 S. GRAND AVE., near Pico. Home phone 10464. 19

DR. HOWARD, WOMEN'S SPECIALIST IN female troubles, irregularities, and all diseases peculiar to women, by improved painless methods; cure guaranteed or no charge; fee $25; consultation free; 27 years' successful experience. Ladies who have not been cured by treatment elsewhere please call, and receive drugs for painful cases. Hours 10-3 527 S. FIGUEROA, nr. 6th.

RELIEF FOR WOMEN; DR. DU MAUR cotton root compound; only reliable monthly regulator that gives universal satisfaction. Recommended by physicians when desire results. Sent to any address; price $1. DU MAUR MEDICINE CO., Santa Paula, Cal.

SPECIALIST FOR MEN SINCE 1876; ALL nervous, skin, blood, rectal, private and chronic diseases of both sexes, stricture, urinary troubles and catarrh cured. Consultation free. Rupture cured without the knife, $50 W. THIRD ST. Take Angeles' Flight car.

DR. EADS, SPECIALIST, CHRONIC DISeases and irregularity, blood poison in every form permanently cured; sanatorium and best of care for a limited number of patients who wish to remain for a time. 254 S. BROADWAY, room 33 and 34. Phone 4196.

WANTED — I GUARANTEE TO CURE catarrh in one week for one dollar. CENTRAL DRUG STORE, 311 BEDFORD, Proprietor. 122 S. Broadway, Chamber Com. Building.

LADIES, MERIT IS THE SECRET OF SUCcess; the famous seven Cal. Sisters' Herbal Remedy for women, absolutely safe, reliable, that never fail to relieve. Few dosing to give universal satisfaction. 207 S. BROADWAY.

DR. SOMERS, SPECIALTI DISEASES AND irregularities of women, nervous and chronic diseases of both sexes; 20 years' practice. 218-224 CURRIER BLDG., 212 W. Third st., between Spring and Broadway. Home 5240.

LONG AND SUCCESSFUL PRACTICE; EXperienced competent ladies' specialist; strictly reliable; cases guaranteed. MRS. WOODS, 324½ S. Broadway. Hours 10 to 5.

DR. H. E. EADS, SPECIALIST IN FEMALE diseases and irregularities; specific blood poison in every form permanently cured. 254 S. Broadway. Home 4196.

DR. BONESTEEL, 1123 S. HILL, CURES rheumatism, neuralgia, all chronic diseases by electrical vibration; no drugs; consultation free.

WANTED—TWO P.M. OFFICE HOURS, IN central location, 3 days each week; M.D., D.O. Address L, box 122, TIMES OFFICE.

JULIEN MACRAE, ELECTRICIAN, MENtal and nervous diseases. 1220 S. HOPE ST. Home 4004.

DR. PRITCHARD RECTAL, FEMALE AND chronic diseases. 452½ S. SPRING.

REGISTERED WOMAN PHYSICIAN FOR women. 212 S. SPRING, room 1, 2d floor.

DR. TAYLOR—FEMALE SPECIALIST AND obstetrics. Over Belasco Theater. Main st.

TYPEWRITERS—
Of Various Makes.

UNDERWOOD, $43.50; REMINGTON, $45; Smith Premier, $40; Fox, $20; Densmore, $25; Chicago, $30; New Century, $30; Hammond, $35; Jewett, $27.50. The above are bargains. Cash or terms. JOS. A. STOUTT, 321 Douglas Bldg. Phones Home F6326, Broadway 2503.

LOST TYPEWRITER AGENCY—REBUILT typewriters of all standard makes for sale and rent; machines rented and repaired; lowest prices. THE LOS ANGELES TYPEWRITER EXCHANGE, 125 S. Broadway. Phones—Home A1912, Sunset Main 2903.

FOX TYPEWRITER AGENCY, BLICKENSDERFER TYPEWRITERS, REPAIRS, RENTALS, SUPPLIES, DETCALF & WILSON (Inc.) 132 N. Main.

FOR SALE—TYPEWRITERS; ALL KINDS bought, sold, rented; expert repairing. TYPEWRITER EXCHANGE, 204-206 Wilcox Bldg. Home 6466, Main 6624.

FOR SALE—NO. 7 BLICKENSDERFER, $35; No. 4 Densmore, $45; No. 1 Remington, $40; No. 2 Smith Premier, $40. L. V. CORTELYOU, 325 Douglas Bldg. 24

FOR SALE—REMINGTON TYPEWRITER IN perfect condition, will sell at bargain. For particulars address K, box 48, TIMES OFFICE. 19

THE UNDERWOOD, THE TYPEWRITER you will eventually use. FOWLER BROTHERS, Agents, 221 W. Second st. 1

FOR SALE—FINE NO. 2 SMITH PREMIER typewriter, cheap. In first-class condition. 521 Grant Bldg.

WANTED—GOOD SECOND-HAND TYPEwriter. Address or call at 754 E. VILLA ST., Pasadena. 19

EDUCATIONAL—
Schools, Colleges, Private Tuition

SHORTHAND, PERNIN SYSTEM, TYPEWRITING, TOUCH METHOD, PRIVATE LESSON BY MISS S. B. O'BANNON, EXPERIENCED TEACHER; THE PERNIN SHORTHAND HAS NO SHADING, NO POSITION. CONNECTIVE VOWELS, LEGIBLE, RAPID AND EASILY LEARNED, TERMS REASONABLE. 949 S. HILL ST. SUNSET PHONE BROADWAY 5200. 20

A THOROUGHLY QUALIFIED TUTOR, governess, foreign language teacher, promptly supplied you without commission charge. BRIGGS PRIVATE TUTORS' AGENCY, 313 S. Grand ave. Phone Home 5082. 24

PRIVATE TUTOR, UNIVERSITY OF MICHigan graduate, Normal School teacher, takes advanced and lower-grade pupils; successful experience; best references. MRS. M. C. COLVER, Hotel Cumberland. Both phones. 24

A GRADUATE OF BERKELEY, AND EXperienced teacher, desires pupils in grade work or high-school subjects. 124 E. 23D ST. Telephone South 2976. 20

ARCHITECTURE—THE OPPORTUNITY OF a lifetime to take a practical course. Personal instructions daily, 3 to 5; evenings, 6:30 to 9. Terms easy. Close 221, 702 SPRING. 19

FRENCH LESSONS BY PARISIAN LADY, graduated from Academy of Paris. Rapid and conversational method. Will teach you at your home. Call up MAIN 6547. 19

SPANISH OR FRENCH SPOKEN IN THREE months; new method, guaranteed. F. O. BOX 440.

ATTORNEYS—
And Counselors at Law.

LOS ANGELES LAW AND COLLECTION CO. No fee without success; consultation free; estates settled, marriage laws, damage suits, liens, etc. attorney and notary, 419 GRANT BLK., Fourth and Broadway.

LAWYERS' CLEARING HOUSE. Accounts collected promptly and all litigations prosecuted in any part of the United States; no charge without success. Consultation free. A. A. DEAN, Manager, room 25, 205½ S. Broadway

CLARA SHORTRIDGE FOLTZ, Attorney at law. General practice. Merchants Trust Co. Bldg., rooms 722 and 723.

J. C. CALHAIN, ATTORNEY AT LAW, 324½ M. Spring st. General law business.

School and Colleges.

MARLBOROUGH SCHOOL FOR GIRLS 866 W. 3RD STREET.
18th year opens October 2nd.
Outdoor study, gymnasium, tennis, basketball. Pupils under 14 not admitted. References from school last attended absolutely necessary if pupil is unknown to the principal.
13th, daily from 2 to 4.
Certificate admits to college.
MRS. GEORGE A. CASWELL, Principal.
M. L. GROUARD, Vice-Principal.

MARLBOROUGH PREPARATORY SCHOOL 626 W. ADAMS STREET.
Girls under 14 years old. New building with requisite equipment, containing class rooms, gymnasium and dining room. Large, secluded playgrounds, tennis, basket ball, croquet, swings. Instruction given in all English branches, French, German, Spanish, Latin, as far as is consistent up to the age of 14 years. Music, drawing.
Fourth year opens Oct. 3.
MISS IDA B. LINDLEY, Principal.

English Classical School
FOR GIRLS
154 S. Euclid Avenue, Pasadena, Cal.
Outdoor study, gymnasium, tennis, basketball, horseback riding. Certificate admits to college. Anna B. Orton, Principal. Home 696. Fall term begins Sept. 27.

Girls' Collegiate School. (Casa de Rosas) Adams and Hoover streets.
Fall term opens Sept. 17. Resident and day pupils. Certificate admits to College. Twelve years graded courses, Music, Art, Gymnasium. Tennis, basketball courts. Fourth half ready in September.
Alice K. Parsons, Jessee W. Dennen, Principals.

The Brownsberger Art Store
255-7 West Seventh Street.
The Largest Business College in Los Angeles. Beautiful for situation. Perfect light and air. Investigate

Fillmore School of Music
Piano, Voice, Violin and all orchestral instruments taught by experts. Faculty and Physical Culture. Catalogue mailed upon application. Address, T. H. FILLMORE, 125 Blanchard Building, Los Angeles.

Huntington Hall Boarding and Day School for schools prepare for Eastern colleges and European travel.
Exceptional advantages in English and advanced French given to post graduates. French, the language of the day—room and dining-room. Kindergarten, Primary, Junior Dep't, Senior Department.
FLORENCE HOUSEL, Principal. 1111 S. Main st.

LOS ANGELES MILITARY ACADEMY
For boys and young men; the best place for your son. Call or write. Phone Main 1220, Home A7237. WALTER J. BAILEY, A.M., principal.

Western Business College
808 S. Hill St. Day and Evening

SOUTHERN CALIFORNIA Business College AND GRAHAM SCHOOL OF SHORTHAND 346 S. GRAND AVE. LOS ANGELES, CAL.

L. A. CONSERVATORY OF MUSIC AND ARTS.
327½ South Spring
Emily J. Valentine, Pres.
2258 Home 3504 Main

L.A. Business College

PRIVATE SCHOOL, 1145 S. Alvarado. INDIVIDUAL INSTRUCTION. Grades, primary to High School. Private tutoring. Degree work. Special adult work in English. Day or evening hours. M. E. ABELL, Principal. Phone Home E2857.

OIL PROPERTY—

FOR SALE — 4 COMPLETE STANDARD drilling rigs, with a large assortment of drilling tools of all kinds; also several tanks. Tel. 1268. C. E. LAPP, 215 Currier Bldg. 19

PATENTS—
And Patent Agents.

TOWNSEND, LYON, HACKLEY & KNIGHT, patents and trade-marks obtained in all countries. Patents and trade-mark suits in all courts. MERCHANTS' TRUST BLDG., 207 S. Broadway. Home 3191, Main 3128.

HAZARD & HARPHAM, PIONEER PATENT Agency, Citizens' Nat. Bank Bldg. Book free.

JAMES R. ROGERS (EX-EXAMINER U. S. Patent Office.) Patents, 428 Byrne Blk., L. A.

MUSICAL INSTRUCTION—

HARP, VIOLONCELLO, MANDOLIN FOR all social functions. VINCENT LEON, 234 Blanchard Hall. 22

MANDOLIN THOROUGHLY TAUGHT BY VINCENT LEON, 234 Blanchard Hall. 22

MACHINERY—
And Mechanical Arts.

FOR SALE—4 ACRES NEAR TOLUCA. Plastered house, outhouses, apricot orchard, vineyard, no irrigation needed; variety of fruits, beautiful shade trees, splendid well of water, windmill; not in district affected by water claims of Los Angeles. Orpington chickens, chicken houses and yards. Price $3000; $900 cash, balance 20 months from Nov. 14, 1906. Inquire 1264 OAK STREET, Los Angeles.

FOR SALE—5-H.P. ELECTRIC MOTOR IN first-class condition. Call 324 S. L. A. ST. PURITAS COFFEE AND TEA CO. 20

PIONEER BOILER AND MACHINE Works; boilers, steel tanks, steel trussed, boiler repairs; have a number of good second-hand boilers, engines, steam hoists, traction engines, etc. PALMETTO AND CAHUENGA ST.

HOTEL AND RESTAURANT RANGES AND kitchen extras of every description; WASHINGTON IRON WORKS, Sacramento and Wilson Mateo st. car. Home A 1473 or Main 4078.

FULTON ENGINE WORKS, STEEL TANKS, sheet iron work, steel root trusses, etc. ALHAMBRA AVE., off N. Main st.

STORAGE—
All Sorts.

TO LET — SEPARATE IRON ROOMS, $1 per month; trunks, boxes, 25 to 75 cents; places for our large vans when you move. COLYEAR WAREHOUSE CO., 417 San Pedro st. Office, 324 S. Main. 'Phone Main 1117. Home 2154.

DETECTIVE AGENCIES—
And Detectives.

ELMS' DETECTIVE AGENCY—
Will undertake all proper detective business intrusted to it by railroads and other corporations, banks, mercantile houses, attorneys or private individuals. Correspondents in all the principal cities of the United States and Europe. Offices, WILSON BLK., First and Spring, Los Angeles

CALIFORNIA DETECTIVE AGENCY—H. C. McCLURE, Manager; 142 S. Broadway, room 208. General information bureau. Home phone 19

DETECTIVES. I HAVE SEVERAL GOOD experienced operatives, male and female, give name and phone. BOX 295, Station C.

ASSAYING

A. J. MORSE, ASSAYER, ANALYTICAL chemist. Properties examined. 409 N. Main.

WADE & WADE CO. 113 E. FIRST. Assaying, analysis, cement tests, etc.

IRVING & CO., GOLD REFINERS AND Assayers, cash for bullion. 128 N. MAIN ST.

MUSICAL INSTRUMENTS—
For Sale, Exchange or Wanted.

FOR SALE—$400 MAHOGANY UPRIGHT grand piano, standard make; will sacrifice for less than half value. 628 W. 10TH.

FOR SALE—STEINWAY GRAND PIANO, almost new, at a bargain. Address J, box 124, TIMES OFFICE.

ARIZONA.

TERRITORY'S FAIR CLOSED.

VISITORS CONGEST ALL LINES OF TRANSPORTATION.

Programme Unusually Interesting. Week of Conventions—Pistol Duel Causes Sport—Election Returns. Contest of Espee and Santa Fe Over Y Track.

PHOENIX (Ariz.) Nov. 17.—Today closed Arizona's second Territorial Fair. It was a success of the largest magnitude. In attendance were thousands of visitors from every part of the Territory, every avenue of transportation being congested during the week with the throngs going to or from Phoenix.

The local street car system struggled pluckily, but had to be reinforced by special Santa Fé trains run from the city to the fair grounds. The daily attendance was in excess of 6000, nearly 10,000 passing the gates Thursday, drawn by the attempt of Audubon Boy to break the world's pacing record. Though the attempt failed, the record of the horse on the Phoenix track remains the world's winter record for trotting or pacing.

The weather for the week was ideal for racing, save on the last day. The large purses offered had brought scores of fast horses from the principal circuits of the Union and the time made in the races and the conditions encountered were as satisfactory to the horsemen as to the general public. It is the hope of the track management to make Phoenix the wintering place for racers, who can be kept in condition here the whole of the year.

Yesterday was devoted especially to the Indians, for whom were provided contests of skill and opportunities for racing their ponies. Several thousand red skins took advantage of the free admittance, themselves forming a show of notable interest. From the Phoenix Indian Industrial School came a battalion of uniformed and armed cadets, who maneuvered in modern military exercises upon the track in front of the grand stand.

ONE RECORD BROKEN.

One record broken during the fair was that of miners' rock drilling. The Page brothers of Bisbee in fifteen minutes sunk a hole 42 1-8 inches deep in a great block of granite, thus taking the championship of the Territory from Ross and McIvor, who had held the palm theretofore with a record of 40 7-8 inches. Fred Yockey, winner last year of the single-handed drilling contest, made a new Territorial record Thursday by sinking 22 3-8 inches. In prizes for these miners' contests the Fair Association had set aside $1000 and two silver loving cups.

WEEK OF CONVENTIONS.

The week has been one of conventions. The most important was that of the teachers of the Territory, who voted to come here again next year. Chas. F. Philbrook, superintendent of the Bisbee schools, was elected president; J. E. Berner, superintendent of the Tombstone schools, treasurer, and Miss Carrie Johnson of Phoenix, secretary. Four hundred teachers attended.

About 200 Masons gathered for the sessions of the several territorial grand lodge organizations. In the Grand Lodge, F. and A. M., Herbert Brown of Yuma was elected grand master and Geo. J. Roskruge of Tucson grand secretary; in the Grand Commandery, J. J. Sweeney of Phoenix was elected grand commander and Geo. J. Roskruge recorder; in the Grand Chapter Royal Arch, Dr. D. Barnhart was elected grand high priest and Geo. J. Roskruge, grand secretary; in the Eastern Star, Mrs. Bessie H. Grosetta of Tucson was elected grand matron and Mrs. S. T. Martin, grand secretary. The lodges will meet next year in Morenci.

About 150 cattlemen came to Phoenix to attend the meeting of the Arizona Cattle Growers' Association, which considered a variety of subjects of interest to the industry. J. J. Riggs of Cochise county was elected president for the ensuing term and Glenn L. Coffee of Gila county, secretary.

The Territorial Firemens' Association elected A. A. Johns of Prescott president and James Shott of Phoenix, secretary. Prescott was chosen as the place of the next convention, the date to be sometime in the summer.

The Arizona Bankers' Association elected J. M. Ormsby of Tucson president and Morris Goldwater of Prescott secretary. On the programme was an address by Newman Easick, cashier of the Commercial National Bank of Los Angeles, who spoke on "systems." The association was banqueted by its local membership.

The Arizona Miners' Association elected Epes Randolph president and Charles H. Ackers, secretary.

The Arizona Funeral Directors' Association got together during the week, electing John L. Reilly as president.

The annual meeting of the Arizona Federation of Women's Clubs will be held in Prescott next week, the first session being on Wednesday.

PISTOL DUEL FOR FUN.

A novel and most exciting form of entertainment was provided by the Elks of Phoenix to their visiting brethren at a social session, in the shape of a pistol duel in the hall, between two of the most prominent members of the order, one of them a legislator-elect. After a violent quarrel, revolvers were drawn and at the same moment the lights went out. After a dozen shots had been fired, the lights were turned on and the guests were hauled by their gleeful resident brethren from under the stoves and tables they had sought for shelter at the approach of apparent danger.

FIGURES NOT YET EXACT.

Even approximately exact figures upon the election will not be possible to secure till the date of the official count. It is known, however, that the joint Statehood vote of the Territory will not exceed 15 per cent. In New Mexico the majority for joint Statehood was about 10,000; in Arizona the majority against the proposition was about 19,000. Thus it is to be seen that a majority of the voters of the two Territories, combined, repudiated the plan. Smith's majority for delegate will approximate 2500. The Legislature will be divided. It now appears that the Republicans will have a majority of one in the Council and the Democrats a bare two-thirds in the House. The poll of those elected to the Legislature follows:

Council—Democrats: Maricopa county, E. B. O'Neill; Pinal county, Thomas Weedin; Gila county, G. W. P. Hunt; Cochise county, Steve Roemer; Mohave county, Patsy Collins. Republicans—Coconino county, H. C. Lockett; Yavapai county, A. J. Doran; Apache county, John T. Hogue; Navajo county, Robert Scott; Graham county, J. L. Cleveland; Pima county, E. M. Dickerman; Yuma county, Robert McIntyre.

House—Democrats, Maricopa county, W. D. Bell, E. C. Bunch, J. W. Crenshaw, William Wallace; Graham county, W. W. Pace; Pinal county, J. I. Coleman; Yavapai county, George W. Hull and D. A. Burke; Mohave county, C. O. Krook; Navajo county, Wm. Morgan; Gila county, John McCormick; Santa Cruz county, B. J. Whiteside, Cochise county, N. E. Bailey, John Slaugher, Owen Murphy. Republicans—Yuma county, J. B. Marin; Pima county, Messrs. Adolf Ball, David Morgan, A. V. Grossetta; Yavapai county, R. N. Davidson; Apache county, S. E. Day; Pinal county, Lott Gills; Graham county, D. W. Wickersham.

GAME OF RAILROADS.

The Santa Fé for a year or more has had a neglected franchise for the construction of a Y-track in the southwestern part of the city. A few days ago the City Council rescinded the franchise ordinance, in the interest of the Southern Pacific, as a track on the line specified would be an obstruction to the latter company's new road to Yuma from Phoenix. Two nights ago, before the ordinance of revocation had been published for the legal period of ten days, Santa Fé workmen utilized the cover of darkness to lay the Y-track across the ground in dispute.

BRIDGE WHIST UNLAWFUL?

If the people of Phoenix next Tuesday declare against gambling in this city, it is threatened that the City Council will evolve an ordinance that that will make it dangerous for small boys to play "kunckie down" on the streets. Not only will public and licensed gambling come under the ban, but prizes for bridge parties will become unlawful, or subject to a prohibitory license tax.

BIAS ALLEGED.

In the District Court last week, ex-Chief Justice Webster Street, attorney for several dissenting parties to the great water priority adjustment suit of Hurley vs. Abbott and 3000 others, made an extraordinary attack upon his successor on the bench, in the shape of an affidavit demanding a change of venue on account of bias of the trial magistrate. Chief Justice Kent denied the motion, stating that if the allegations made of bias toward corporations were true, he would no longer be worthy of his place.

Queer Strike Possible in Greece.

Greece is threatened with an odd strike. At a public meeting the physicians and druggists of Athens declared that their professions would soon be reduced to starvation. Many physicians of the city are actually in straits because of the ever-increasing clinics where patients receive free treatment. The disciples of Esculapius intend, therefore, to strike, unless the government prevents the further establishment of clinics and permits them to increase their fees from two drachmas to three drachmas (a drachma is about nineteen cents.) Although the motion to this effect was combated by several physicians as unworthy of the medical profession, it was finally carried by a great majority and the strike will probably go into effect soon.—[New York Tribune.

Auctions.

Auction
Antique Mahogany
Wednesday, Nov. 21, At 10 O'clock a. m.
747 So. Spring St.

Consisting of sofas, high boys, low boys, chairs, bureaus, dressers, sewing tables, folding card tables, brasses, Turkish rugs, etc., etc.
THOS. B. CLARK, Auctioneer.

Auction
Fine Furniture
Monday, November 9th
at 10 o'clock a.m.
1225 Ingraham st.

Consisting of handsome tapestry portieres, cost $50 a pair, Body Brussels carpets, rugs fine oak extension table and chairs, upholstered parlor furniture, pictures, gas range, cooking utensils, cutlery and glassware, white enameled and brass beds, bedroom suites, dressers, rockers, etc.
THOS. B. CLARK, Auctioneer.

Auction
533 West Pico Street,
TUESDAY, NOV. 20, 10 A. M.

Furniture, comprising oak extension, dining table, dining chairs, oak rockers, weathered oak rockers, oak dressers, oak chiffonier, lady's mahogany writing desk, oak sideboard, antique oak buffet, oak hall tree, leather couch, oak center tables, Axminster and Wilton rugs, steel range, etc. These goods are same as new.
C. M. STEVENS, Auctioneer,
Office 203 Tajo Bldg. Both phones.

Rhoades, Reed & Rhoades,
REAL ESTATE, LIVE STOCK AND GENERAL AUCTIONEERS
Guarantee estimates on Household Furniture or bought outright for cash.
Salesroom 730 S. Spring St. Both phones 1260.

C. R. NEVIN
AUCTIONEER
502 Bradbury Building
If you have anything to sell at auction it will pay you to see us.

Ocean Steamships.

North-German Lloyd
FAST EXPRESS SERVICE
PLYMOUTH—CHERBOURG—BREMEN.

K. Wm. II., Nov. 20, 9 am		Kronprins.....Jan.	23
Kaiser, Dec. 4, 10 am		K. Wm. II.....Feb.	13
Kronprins. Dec. 11, 2 pm		Kronprins.....Feb.	26
K. Wm. II., Jan. 6		Kaiser.....March	5

TWIN-SCREW PASSENGER SERVICE
BREMEN DIRECT.

Freidrich, Nov. 23, 10 am	Freidrich, Dec. 21, 10 am
Main, Nov. 27, 10 am	Crasel.....Jan. 2
Rhein, Dec. 11, 10 am	Main.....Jan. 16
York, Dec. 18, 10 am	Rhein.....Jan. 30

MEDITERRANEAN SERVICE.
GIBRALTAR—NAPLES—GENOA.

F. Irene, Dec. 1, 11 am	*Kaiser, Jan. 23, 11 am
K. Luise, Dec. 8, 11 am	**Nekar, Feb. 2, 11 am
K. Albert, Jan. 12, 11 am	K. Luise, Feb. 9, 11 am
F. Irene, Jan. 19, 11 am	K. Albert, Feb. 23, 11 am

*Omits Gibraltar. **Omits Genoa.
From Bremen Piers, 3d and 4th Sts., Hoboken.
NORTH GERMAN LLOYD TRAVELERS' CHECKS GOOD ALL OVER THE WORLD.
OELRICHS & CO., NO. 5 BROADWAY, NEW YORK. ROBERT CAPELLE, 328 VAN NESS AVE., SAN FRANCISCO, CAL.

BOILERS—
And Boiler Works.

L. A. BOILER WORKS, MFRS. OF BOILers and tanks; special attention to repair work. 128 REDONDO ST. Tel. M. 2207, H. 1260.

CAL. BOILER WORKS, MANUFACTURERS of boilers and tanks. Repair work a specialty. 238 GUIERLOA ST. Home 1401, M. 3241.

PECULIAR LUCK OF A BLUFFER.

CANDIDATE MORAN'S SUCCESS IN POLITICS.

A Briefless Lawyer Became District Attorney in Boston and Later a Candidate for Governor Without Having Done Much More Than Make Wordy Harangues.

Moran, the recent Democratic candidate for Governor of Massachusetts, has had a meteoric career since he started into politics. With no legal practice he succeeded in securing an election as District Attorney in Boston, and immediately became an object of public interest. The result was and is still a surprise to the oldest politicians. There was nothing striking in the platform, nothing magnetic about Moran, and the previous administration had been without reproach.

Moran began his administration by appearing at the office at noon and chatting with a few friends. Two months after his induction into office he began a controversy with the Republican Police Board, appointed by the Governor, over the supposed violations of the screen laws by the leading hotels. The Massachusetts law prohibits all screens or curtains at doors and windows of bars. Some of the leading hotels had gauze curtains, some had slightly-colored glass and some had glass slightly ground so that faces could not be distinguished through it. The bars, under the law, had to be on the ground floor, with a frontage on the street, it being the intention of the framers of the law that saloons should be in their interior arrangement as public as the street outside, and that every part of the saloon should be in plain sight of passers in the street.

Moran indicted the proprietors of the Touraine, the Parker House, Young's and the Essex, which had stained-glass windows. All these bars were closed pending the trials, and the propr

ns and for a time there was a
rle. Moran's friends were on hand
l the vacancies and he was now in
orough control of the Democ
anization.
During the campaign that follo
eran went up and down the
aking all kinds of allegations a
n Republican candidate and the
ublican party, both State and
nal, which were readily refuted
ov. Gutid, his opponent.
Quite a little attention was paid
e so-called "trusts" and one of
nsations he sprung on the
s the charge that Collier's
d in its possession documents
ould convict the tobacco trust.
sent a dispatch to Dist.-Atty.
me, asking him to seize the
ith more knowledge of the law
eran evidently possessed, Mr. Je
plied: "Your letter of Novem
eived. There is still a Constit
this State."
It is almost needless to remark
r. Moran was defeated by over
tes, and he has also been com
go into retirement because of
rsical breakdown from his too
us work during the campaign.

HIS HAT QUEERED HIM.

**plications for Work Were Te
Down Till He Changed His
Head-gear.**

had recommendations from
naha firms—one for six years'
as junior clerk and the other
o years' work as general book
ays F. B. Bennett.
arrived in Chicago with $5
t it in a savings bank minus
for immediate expenses. What
eaters, tempting lake excur
uisement parks and other thi
re the youth weary from s
congenial work, I saw the
oney was safer out of my p
estify the work I sought as
nial," because that was the
wanted. For a person who
ould have to take the first
best thing there was plenty
took my time. I like to stay
ce and rise.
My first call was at the city
oms of an Ohio scale firm.
my best suit of clothes before
my room on the North Side
re my western hat, a somb
aped soft hat with four dents in
own, the smartest thing at Om
e hat is the feature of this
nce the elaborate description.
entered the office of the man
raised at my hat and then at
or.
"Leave your hat somewhere in
ter office," he said. "We may n
you some day."
It was a hot day, but still the
ep down my back could not
ried refreshing. In fact, it made
. I felt as if somebody had
my mother.
I tried the second place. The
e of the firm, a picture-
ncern, greeted me with a re
out the weather and asked me
down. He spat and swore
conversation and told me I co
to work the next day, but enlar
eral tricks of his trade which
ntly were criminal when it came
lice analysis. I saw no future
t sort of occupation and the
time to back out.
In the third place, as agent
instrument for the use of the
was ushered into the elegantly
ished sanctum of the manager.
fe gazed at me again. I was
tain whether he looked at my
ows, my forehead, or higher
"Excuse me," he said. "May I
to remove that hat?"
confused. I took it off.
The manager rose.
"What else hat do you wear?"
d.
"Seven and an eighth," I said.
"Same as I do," he said. Then he
nt across the room and hung
n hat from a locker.
"Try this one," he said.
I put it on, reluctantly. He
locker door and on its inside
glass in a towel frame.
"Look at yourself," he said.
notice anything?"
I did not know what to say.
"If you will get a hat like that
that slouchy and tough-look
dwear you are using. I will g
a high-class residence tht one
interview some of the lead
ong Chicago's upper set," he
are all right, but you would
into one house in ten if you ca
the door with that wild west th
your head."
In an instant I saw the sense of
rument. The hat actually had
barrier. I turned crimson in
e and away down my neck.
"Oh, don't mind some friendly
e," said the manager. "I were
e with a high silk hat myself o
n a time, and did not know
ong time that every clubman
n sized me up for a crude pro
as I called, on him to sell
f."
now am the secretary for
n, and with every day I add to
gth of service and to every
dd to my savings account my
correct appearance becomes
d I worn that style of hat
haps would have been driving
son for a living.
There is a great deal in this
only as to hats but in regard
freaky things young men
their detriment.

WILL HE EVER MARRY.

**Great Strong Pennsylvania
Has Had Wedding Postpone
Fifteen Times.**

Vendell Lauderbach of Fr
a miner known as "Dutch Ha
bounces that his marriage
oun Freeland widow has been
ed for the fifteenth time on
is sudden illness.
Lauderbach is a rugged, ma
ow, who always enjoyed
lth until his engagement, five
when he was suddenly
nervous prostration.
few days before the date
marriage he was taken ill,
ered, and another date w
on this and on fourteen
dates Wendell was always
ble to wed.
otwithstanding the strange
fate that has kept this lo
apart for five years, they
ained to wed, even if the
st be performed at the sick
side.

Fate of Cities of the Pl

n attempt to give a scho
nt of the destruction of S
morrah has been made by
of Vienna.
study of the peculiarities
d Sea basin and of the
rwhelmed "cities of the
s him to conclude that
hquake must at some
urred there, which affected
basin, and was accompa
inundation of the shores.
anic crater on the eastern
sea was, he thinks, simila
thrown into eruption three
turbance produced by the
ike. These occurrences w
the principal phenomena
the Scriptural account.

She Could Cook.

Helphunter: A young
like you from South C
ht to be able to do
nd a house, even if you
e, wash, iron and
't you do anything?
Um-um, Missy, ya-as, sa, yo
a gorjus possum dinnah. Yo
edy."—Puck.

AT THE CITY'S GATES.

EAST LOS ANGELES.

THE home of Rev. and Mrs. Comp
ton on North Sichel street was the
scene of a pretty wedding Thurs
day noon, when Miss Amy Beacon
and Charles Raser were married by the
Rev. Compton. The house was beautifi
fully decorated with white blossoms and a profu
sion of greenery. In the library, where
the ceremony took place, white car
nations and ferns were effectively
used. Mrs. Joseph Compton was ring bear
er. The bride is from Oakland, and the
groom, who is a brother of Mrs.
Compton, is from Glen county, where
the young couple have gone to make
their home. Only relatives and the im
mediate friends of the bride and groom
were present. Mrs. W. R. Laughenbur
of Berkeley attended the wedding,
and will remain as a guest in the home
of Rev. and Mrs. Compton.
The young people of the East Los
Angeles Congregational Church will
present the sketch entitled, "The
Maid Darling," under the direction
of Miss Smith, December 6, in the
parlors of the church on Daily street.
The entire group of young amateurs
who attended a sketch entitled "A Per
fect Situation," last March, and
the success of that production gives
promise of another entertaining
evening. Those assuming parts are the
Misses Bessie Velvy, Ronette Selt,
Estelle Tool, Hazel Fifield, Helen
Grace Stevens, and the Messrs.
Fred Van Dervier, Harold Bayley,
Harold Baily and Ned Nelson.
Miss May Roberts was a dainty hos
tess at a party Friday evening, when
members of the "Comrades" of the
Los Angeles Baptist Church were
entertained at her home on West
Second-third street. Games and social
diversions were enjoyed by twenty or
more guests.
Dr. Warer lectured on "Laws of
Health" to members and their
friends of the Ladies' A'd Society of
the Baptist Church, on Friday after
noon in the Advance Club hall on
Boyle Avenue.
Monday evening, in the Pacific
College of Osteopathy Dr. William E.
Walker, of the Denial College, delivered
an instructive lecture on the "Com
parative Anatomy of the Teeth." The
lecture was illustrated by stereopti
con views which were photographed
from preparations made by the lectur
er. C. Lack also exhibited an Eng
lish microscope of unusual construc
tion. On Thursday evening the Los
Angeles City and County Osteopathic
Medical Association held its regular
meeting in the assembly room of the
college, a special feature of the even
ing being a description by Dr. Burns
of the original work which she is car
rying on in the physiological labora
tory.
Mrs. Wolff of San Bernar
dino is the guest in the home of Mrs.
Burns of East Avenue 41. On
Monday Mrs. Bussenius en
tertained with a dinner complimentary
to Mrs. Wolff. Covers were laid for
twelve the evening Miss Edithia
Burns contributed musical num
bers. Saturday afternoon Miss
Burns was the guest at a theater
party given by her hostess at Mason
Opera House.
Miss Wren's class" of the Asbury
Methodist Episcopal Church held its
first meeting, in the nature of a
reception, last Thursday evening,
in the parlors, having as their
guests all of the class. The parlors
were decorated with the colors
of the class and covers were laid on
a prettily decked table for sixty.
Dainty fare with an interesting
menu were enjoyed by all.
Miss Hanson, from Twenty-third
street, is building a bungalow on East
Second street and will move with his
family as soon as the new home is
completed.
One of the week was the sim
ple wedding which took place Thurs
day noon at the home of the bride,
Miss Nellie Varney venue, when Miss
Varney and John Diamond were
united in marriage by the Rev. W. M.
Smith. The dining-room was pretty
with palms and greenery. Invitations
were limited to relatives and the im
mediate friends of the two families.
Miss Hannah Hospel became the bride
of Mr. Latin of Bairdstown last
week. The marriage took place on
Boyle street, the home of Rev.
Mr. Gardner, who officiated.
The Rev. J. F. Smith, pastor of the East
Los Angeles Christian Church, again
occupies the pulpit, having returned
from an extended eastern tour of four
months. Mrs. Wife away he attended the
National Christian Church convention which
was held in Buffalo.
Mrs. Homans' Foreign Missionary
Society of the Asbury Methodist Epis
copal Church met last week in the
parlors, when a literary pro
gram was followed by memorial
services in respect for the memory of
Mrs. R. Bierson, who was a mem
ber of the auxiliary for ten years, and
died two weeks ago.
Mrs. Gordon Martin of No.
1041 Boyle street, celebrated their
wedding last Monday evening.
The entertainment which was given
Monday evening in the Improve
ment Association Hall, Dayton ave
nue, under the direction of Mrs.
Mrs. A. R. Smith and Mrs.
Forbes, for the benefit of the Thir
teenth school playground,
proved to be a success, and the young
ladies were greeted with a crowd
ed house. An interesting musical and
literary programme was rendered.
The Woman's Work Society of the
East Los Angeles Congregational
Church held their annual fair and
bazaar on Thursday of last
week. There was a large attendance.
Mrs. Forbes, pastor of the
church, has been granted a leave of
absence from the Sunday-evening
service, in order that he may be
present the work of the Ash
ley Treatment Society among
the Congregational churches of
the state. The object of this society
is to obtain fair treatment for the
negro already in this country.
Mrs. Snell of No. 407 West
Second entertained members of the
Hearts Like It Card Club with a
dinner Wednesday evening. Pretty
hand-painted score cards were used.
Mrs. Homer H. Pease won first
prize, a silver spoon, Mrs. Lester Bun
ker second prize and Mrs. W.
Hall third.

BOYLE HEIGHTS.

The Fourth-street School Child Study
Circle held its regular monthly
meeting in the kindergarten room of
the school on Tuesday after
noon, December 28. Madame Nico
lay will address the circle on
"Dante and the Bible."
Members of the Euclid-avenue
Circle are meeting in the after
noons of the First-street School, ex
pect to soon into their own
home on Euclid Avenue, which will
be ready the week following
Christmas.
The Aid Society of the Boyle
Heights Christian Church are plan
ning a bazaar to be held Thursday
and Friday at No. 1842 East First
street.
Mrs. Thomason, president of
the Aid Society, has gone to San
Jose. She will soon be joined
there by Mrs. R. P. Umpstead
of Boyle Heights, who will also go
to San Jose.
Mrs. Harry of Coachella, Cali
fornia, is a guest in the home of Rev.
and Mrs. of East Third street.
Mrs. of South Evergreen
avenue died in the early part of
the week, was buried Thursday morning form St. Mary's Church.
The ladies of St. Mary's parish are planning a social Thanksgiving eve, in the new parish hall, corner Fourth and Breed streets. The musical and literary programme will be interesting.
A young men's council will be organized in St. Mary's Church as soon as accommodations can be made in the new parish hall.
The Ladies' Aid and the Woman's Home Missionary Societies of the Boyle Heights Methodist Church met Thursday for an all-day meeting in the church parlors. A literary programme was enjoyed during the afternoon. A Young Ladies' Mission study class of the church met, Thursday evening, at the home of Mr. Weaver, No. 1963 New Jersey street. The study of "India" was the subject of the evening.
Dr. Francis Brown of New York, who is superintendent of the largest Methodist Sunday-school in the world, spoke yesterday morning before the Sunday-school of the Boyle Heights M. E. Church.
Members from all the different Women's Missionary Societies of the city convened Thursday, in the Boyle Heights Christian Church on Breed street.
The Second-street School Child Study Circle held a meeting Wednesday afternoon in the kindergarten room of the school building. Miss Mary Morse, assistant supervisor of drawing in the public schools, spoke on "Art in the Schools." Hazel Newton and Ruth Kellar contributed musical numbers, after which Miss Myrtle Thayer pleased her hearers with a reading.
The Ladies Aid Society of the Calvary Baptist Church met Tuesday in the church parlors. After a dainty luncheon, served by the members, the afternoon was devoted to sewing.
The Federation of Los Angeles Woman's Christian Temperance Unions will be held in the Boyle Heights Presbyterian Church on Wednesday. Members of the Boyle Heights Union will act as hostesses during the day. Those who will speak include Mrs. L. F. King, Mrs. C. A. Cale, Mrs. C. H. Fitzgerald, Mrs. Lillian Bense, Mrs. Hester T. Griffith and Mrs. C. P. Wheat.
The Executive Committee of the Ninth Ward Improvement Association has asked the Police Commissioners for a sub-police station and six extra patrolmen. The Council has expressed itself as favorably disposed toward the placing of nine street lights on Boyle Heights. The transportation committee has secured five new cars on the Inter-Urban Boyle Heights line, running on East Fourth street.
More than 1000 feet over the amount of frontage required for the paving of East First street has been secured. But there is an obstacle which threatens the success of the plan. The official grade, as now established, from Anderson street to the river, does not correspond with the present rise in grade of approach to the bridge over the Los Angeles River.
The Board of Public Works will be asked to provide storm drains for this section of the city.
Members of the Improvement Association will ask the Park Commissioners to hasten the proposed improvement of the south end of Hollenbeck Park.

UNIVERSITY.

Acme Lodge, No. 303, I.O.O.F., held its second anniversary on Friday evening at the lodge rooms at No. 719 West Jefferson street with a novel celebration and an elaborate programme. The address of welcome was given by F. R. Skinner, Noble Grand, and Fred C. Wheeler spoke on "Turning the Second Leaf." He expressed the firm conviction that the third page of the history of the lodge will also be without blot or blemish. "Entrance of Goats" was an interesting feature of the evening. The presence of the ladies and children contributed to the success of the affair.
Prof. Locke of the Polytechnic High School addressed the child study circle of the Jefferson-street school at their session last week, and among other things he emphasized the need for a new high school in the southwest section of the city. He pointed out that Polytechnic has at present 1500 students, while it has accommodations for only 1200. The Los Angeles High School is equally overcrowded and many children in this part of the city do not have proper school facilities. The circle was favored by two readings by Mrs. W. B. Rich and several musical selections by pupils of the school.
Lieut. A. W. Domingues of engine house No. 9, at the corner of McClintock and West Jefferson streets, expects to go East for a three months' trip and has asked the Fire Commission for a leave of absence. While away he intends studying fire-fighting methods in vogue in the cities of New York, Baltimore and St. Louis. Thomas Powelson, assistant engineer at this station, is confined at the Orthopedic Hospital for an operation for appendicitis.
Mrs. M. E. Hymer and her daughter, Miss Elizabeth, arrived yesterday from Lincoln, Neb., and will spend the winter with her son, Otis Hymer, at No. 850 West Thirty-seventh street. Mrs. Hymer expects to make Los Angeles her home.
Max Parker and his bride returned Thursday evening from their honeymoon, which was spent at Sulphur Springs. They have now taken up housekeeping at the new bungalow at No. 910 West Thirty-seventh street, which was presented to them by the bride's parents, Dr. and Mrs. W. H. Palmer.
Miss Helen Hoose will entertain the P.E.O. Society tomorrow evening at her home, No. 1121 West Thirty-first street. The evening will be devoted to a constitutional drill. On Saturday afternoon Chapter C will be the guests of Mrs. A. W. B. Sexton and her sister, Mrs. Hutchins, of Alhambra.

GARVANZA.

A pretty china shower was given last week to the Garvanza school by members of the Child Study Circle, who met Monday afternoon in the schoolhouse. Dr. Hutchinson spoke during the afternoon, and Carl Wheat, who gave an interesting report of the school and neighborhood news. This afternoon the members of the circle will give a "tea" at the home of Mrs. Cady, No. 6320 Ruby street, for the benefit of the Garvanza school piano fund. Mrs. John Nicholson, Mrs. Blakeslee, Mrs. Braden and Mrs. Cady will act as hostesses.
The Royal Neighbors of Garvanza Camp, No. 3549, will hold an open meeting on Thursday evening, November 22, in Miller's Hall, Pasadena avenue, when a quilt made by members of the camp will be raffled.
The Garvanza Camp, No. 9603, Modern Woodmen of America, enjoyed a social gathering Monday evening in Miller's Hall. A Woodmen's charm, from the forester team, was presented to J. P. Couley, their captain, who will leave soon to make his home in Tennessee.
The Young Woman's Christian Temperance Union of Garvanza will meet this evening at the home of Miss Lewis on North Avenue 66, when plans for the box of clothing to be sent to San Francisco will be made.
Mrs. J. W. Pierce will be a guest in the home of Mrs. C. P. Wheat of North Avenue 66, for the next week or two. Friday evening Mrs. Wheat entertained with a dinner in honor of Mrs. Pierce. Mrs. Wheat will address the Federation of Woman's Christian Temperance Unions in Boyle Heights Wednesday.
The Garvanza Fortnightly Club will meet Thursday evening, November 22, in the College of Fine Arts. A programme of folk lore songs has been prepared, which gives promise of a very entertaining evening. Mrs. Howell, Miss Rily and F. I. Wheat will act as Reception Committee.
Julia Ellen Rogers of New York, author of "Among the Green Trees," visited during the week in the home of Mrs. Harriett Myers of North Avenue 66. Miss Rogers is spending the winter with her brother, Dr. Rogers of Long Beach.
Mr. and Mrs. Wollferd, from Hollister, Mass., have come to spend the winter in Los Angeles, and have been guests at the home of Mrs. Wheat.
Mrs. O. N. Williams and Mrs. A. M. Ware of Fullerton, have taken together the little bungalow at No. 321 North Avenue 66.
The Audubon Society of Garvanza met last Saturday at the home of Mrs. Myers on North Avenue 66. This society has been fortunate in having had the "Birds and Nature" magazine placed in all the branches of the public library.
G. L. Davidson of Avenue 66 has returned from Washington, where he has been spending the last two years.
Dr. Horton, assistant pastor of Immanuel Presbyterian Church, spoke last night in the Garvanza Methodist Church.
The Ladies' Aid Society of the Garvanza Methodist Episcopal Church gave an enjoyable supper Friday evening in the church for the benefit of the building fund.
The Ladies' Aid Society of the Garvanza Congregational Church will meet Thursday afternoon at the home of Mrs. Kennedy, No. 6435 Robles avenue. A social afternoon was enjoyed at the meeting of the society at the home of Mrs. Miller on Crescent street.
Miss Cunningham, from British Columbia, is a guest in the home of Mr. and Mrs. Edward Williams of North Avenue 66.
S. W. Green and family now occupy their new home, corner of Avenue 63 and Ruby street.
The art exhibit, which has been open for several weeks at the College of Fine Arts, is being well attended. Several paintings, the work of Prof. Judson, have been purchased and recently sent to Boston. The studio is open on Sunday afternoons for those who are unable to attend during the week.

THE SOUTHWEST.

Miss Lillian Teagel entertained the Sigma Sigma Sigma Sorority Saturday afternoon at her home on West Forty-fifth street with a delightful card party. Prizes were won by Misses Mabel Harris and Birdie Kirk. Those present were Misses Norwell, Goodrich, Harris, Lewis, Kirz, Hellyar, Nagle, Parker, De Forest, MacDonald, Potts, Richardson and Mrs. Charles Northrup.
The Fraternal Brotherhood organized a new lodge, Tuesday evening, at the corner of West Jefferson street and Normandie avenue. Forty-one members have been enrolled. The officers elected were: Eli W. Keller, president; Mrs. Eugenia Caldwell, treasurer; Dr. M. R. Toland, physician.
The ladies of the Orchard Avenue Baptist Church gave a reception Thursday evening to the new members at the home of Rev. and Mrs. G. A. Cleveland, No. 901 West Thirty-ninth street. A social hour was enjoyed at the close of a literary and musical programme, and light refreshments were served.
The Church of the Redeemer on West Jefferson street is building an addition to accommodate the needs of the Sunday-school.
Bert Teagle, who has been very ill with pneumonia, in Lewiston, Idaho, is improving and expects to leave for his home soon.
Mr. and Mrs. Joseph Galbraith have purchased a cosy bungalow home at the east Dalton avenue. Mr. Galbraith was leading man at the Belasco last season.
Mrs. E. H. Mullen and children of No. 929 West Thirty-seventh street spent Saturday and Sunday at Newport Beach, the guests of Mrs. Lou Wallace.
Mrs. H. E. Gower of No. 1335 West Forty-first street entertained the Plus and Minus Whist Club Wednesday evening.
Miss Louise Niederauer of Kansas City is the guest of Mrs. W. H. Marshall of No. 1758 West Adams street.
Miss Jessie Pilsenbarger, a pupil of the Thirty-ninth street school, is confined to her home on West Thirty-seventh street with appendicitis.
Miss Francis and Miss Alice Cleveland, daughters of the Rev. G. A. Cleveland, of No. 904 West Thirty-ninth street, have arrived from Minneapolis, the former home of the family.
R. H. Smith of No. 4210 Vermont avenue has had as his guest the past week, Dr. Corbet of San Francisco. These gentlemen were college chums a number of years ago.
Mrs. J. Alder West, of No. 1211 West Forty-first street, has left for Vancouver, B. C., where she will visit until Christmas. On her way north she will visit friends in San Francisco, Portland and Seattle.

HIGHLAND PARK.

The petition for paving Pasadena avenue with asphaltum from Avenue 50 to Avenue 61 has been signed by the necessary number of property owners, and Carl Packard, who has the matter in charge, will submit it to the City Council in the near future. However, as the City Engineer's office is eighteen months behind in street-paving work, it is not likely that the improvement will be made for some time.
The Highland Park Ebell Club held a meeting Tuesday in Wood's Hall. The club will meet tomorrow with the Outdoor Art Club in the Chamber of Commerce.
Mrs. Catherine Collette and Herr Oscar Werner of the Occidental School of Music, will give a recital in the college chapel, Friday night, under the auspices of the college Y.M.C.A., which is raising funds for sending delegates to the annual conference at Pacific Grove, during the Christmas holidays.
The ladies of the Highland Park Methodist Church will hold an all-day meeting Wednesday at the home of Mrs. Robert Boyd, No. 129 West Avenue 53.
Col. F. W. Hart has moved into his new home at No. 210 West Avenue 55, which was erected at a cost of $3000.
Mrs. Mattie Anspache and James E. Brashear were married Wednesday, by Rev. George M. Teel of the Holiness Church of Pasadena. They will make their home in New York Valley.
The Christian Endeavor Society of the Highland Park Presbyterian Church installed its newly-elected officers Sunday. Paul C. Brown, State president, delivered a short address. The officers to serve for the next six months are: Earl C. Haney, president; Bertha Boal, vice-president; Henry Thomson, treasurer; Harriet Annin, secretary, and Clement Berry, corresponding secretary.
The Stevenson and Lowell Literary societies of Occidental College held a debate in the chapel, Wednesday night, before a large audience. The question under discussion was: "Resolved, that commercial interests should be permitted to divert an unlimited quantity of water from Niagara Falls for industrial purposes." The negative side, supported by the Lowell Debating Team, was awarded the decision by the judges, Dr. S. E. Maxwell, D. M. Hammack and Judge Noyes. Dean Ward presided.
Tuesday afternoon the ladies of the Missionary Society of the Highland Park Presbyterian Church visited the Industrial Home for Spanish Girls, on Macy street. The home was started by the Women's Presbyterian Society over twenty years ago, and is sustained by the women of the Presbyterian churches.
Mrs. W. S. Dinsmore, organist of the Highland Park Methodist Church, who has just returned from an extended eastern tour, was given a reception Thursday night at the home of Mrs. Nellie Black on Monte Vista street.
The Highland Park Improvement Association and the Realty Board held a joint meeting, Thursday night, for the purpose of discussing consolidation. No definite action was taken, as several questions arose which could not be settled. Another meeting will be held at No. 5711 Pasadena avenue, Thursday night, when it is believed the organization will be effected.
The churches of Highland Park will hold a joint Thanksgiving service in the Presbyterian Church. Rev. J. A. Jackson of the Methodist Church, will preach.
C. H. Fiske is erecting a $3000 house on West Avenue 55.
The quarterly conference will be held at the Highland Park Methodist Church Friday night. Dr. S. A. Thompson, presiding elder of the Pasadena district, will be present.

THE NORTHWEST.

The Church of Our Lady of Loretto, corner of Court street and Union avenue, will be furnished with money raised at the bazaar recently held by the church. The proceeds from the sale of articles amounted to $2100, and this will be more than enough to secure the pews and put in the interior finish of the building. Mrs. Martin Madden of No. 1452 Bellevue avenue, took in over $500 at the booth over which she presided. Great interest was taken in the sale, and the residents of the hill section, as well as members of the church, responded to the call for help. The church has been most fortunate in raising money for its building expenses, and now that the structure is almost completed, friends have promised to provide the edifice with beautiful stained-glass windows.
The stirring drama, "The Shannon Boys," will be presented Tuesday and Wednesday nights by the Ladies' Auxiliary of the Ancient Order of Hibernians at the Dobinson Auditorium, No. 1044 South Hope street. The play will be given for the benefit of the Home of the Good Shepherd.
Mrs. William C. Harrison and daughter Mildred are visiting at the home of a married daughter, Mrs. D. C. Nicklin, at Chattanooga, Tenn. Miss Mildred Harrison will represent the Wade Hampton Chapter, U.D.C., of Los Angeles at the annual meeting at Gulport, Miss.

UNION SQUARE.

Miss Alice Parsons and Miss Jeanne Dennen, principals of the Girls' Collegiate School on West Adams street, were members of the Chamber of Commerce excursion to Grand Cañon.
E. B. Russell of No. 1118 Quincy street, has taken a position with Bishop & Co., as salesman. He was until recently, a pharmacist at the Horne drug store.
Miss M. Degner of No. 2316½ South Union avenue is ill at the California Hospital.
Mrs. O. D. Wilson of No. 2302 Budlong avenue, entertained a number of friends one afternoon recently at whist.
Miss Jeanette Kendall, a student at the Girls' Collegiate, who has toured in the Orient with her parents since last June, has returned and resumed her studies.
Mr. and Mrs. J. E. Jeter are here from Bloomington, Ill., and are guests at the home of Mr. Jeter's brother, Dr. W. J. Jeter, No. 1269 West Twenty-fifth street.
Owen Graham, a resident of Alaska, is the guest of his brother, Joseph Graham, No. 2909 Hoover street.
The new church building at the corner of West Adams street and Vermont avenue will soon be under cover. The roof is now being placed on the massive stone walls. When complete, the St. Agnes Catholic Church will have one of the most classic church homes in the city.
Alexander Lind, a pupil of the Vermont avenue school who lives at No. 1990 West Twenty-fourth street, has the joke on the Board of Health. After being quarantined ten days for diphtheria, he has been released because he didn't have it.

SOLDIER'S FUNERAL.

Frank L. Grover, Who Lost His Life in the Philippines, Laid to Rest in Rosedale.

Many friends gathered at Rosedale Cemetery yesterday afternoon, to pay the last honors to a Los Angeles boy, who lost his life in the Philippine campaign—Frank L. Grover, late of Troop L, Seventh United States Cavalry.
Grover went to the Philippines with this troop, and served in its campaign until he was stricken with illness, and sent to the hospital at Manila. There he submitted to a surgical operation, but never rallied from the shock, and died in the hospital, October 17, 1905.
The body of young Grover arrived at San Francisco last week, and was sent here for final sepulture. This was the desire of his mother, Mrs. E. L. Grover, who now makes her home at Inglewood. He was her only son, and had just reached his twenty-fourth year.
The funeral services were conducted under the auspices of Camp Roosevelt, No. 9, United Spanish War Veterans. The ritualistic service was used, conducted by Chaplain Roberts of this camp. A firing squad from Co. C, Seventh Regiment, N.G.C., in charge of Capt. A. C. F. Dee, took part in the ceremonies. Besides the large number of Spanish War veterans, there were many soldiers of the Civil War present.

ENDEAVOR MEETING.

A meeting of the Executive Committee of the California Christian Endeavor Union will meet in San Francisco today. Officers of the union from Los Angeles, who will attend, are Paul C. Brown, State president; Ernest Dawson, statistical secretary, and Arthur J. A. Gatler, press superintendent.

Geo. P. Taylor
Tailor and Haberdasher
No. 525 South Broadway
Men's Tailoring 2nd Floor
Ladies' Tailoring 3rd Floor

OCCIDENTAL
Trust and Savings Bank
4 per cent on term accounts, 2 per cent on ordinary accounts.
TAJO BLDG., N. W. Corner First and Broadway.

7½ Per Cent Coupon Bonds 9 Per Cent Preferred Stock
Offered at par for limited period. Sold with contract to rebuy in six months at price paid, plus interest. Best investment ever offered.
AMERICAN FINANCE & DEVELOPMENT COMPANY,
E. C. Huntington Gen. Mg'r. 442, 443, 444, 445 Huntington Building.

Clearinghouse Banks.

NAME	OFFICERS	
Merchants' National Bank N. E. Cor. Second and Main.	HERMAN W. HELLMAN, Pres. W. H. HOLLIDAY, Cash.	Capital .....$200,000 Surplus $350,000
American National Bank S. W. Cor. Second and Broadway.	W. F. BOTSFORD, Pres. T. W. PHELPS, Cashier.	Capital ....$1,000,000 Surplus and profits $110,000
The United States National Bank of Los Angeles. Corner Main and Commercial Sts.	ISAIAS W. HELLMAN, Pres. F. W. SMITH, Cashier.	Capital ....$200,000 Surplus and und. profits 56,000
National Bank of California N. E. Cor. Second and Spring.	J. E. FISHBURN, Pres. W. D. WOOLWINE, Cashier.	Capital stock .....$500,000 Surplus and undivided profits ..$100,000
State Bank and Trust Company N. W. Cor. Second and Spring.	JOHN R. MATHEWS, Pres. S. F. ZOMBRO, Cashier.	Capital .....$500,000 Surplus and profits $60,000
First National Bank S. E. Cor. Second and Spring.	J. M. ELLIOTT, Pres. W.T.S. HAMMOND, Cash.	Capital ....$1,250,000 Surplus ....$250,000 Und. profits$1,187,747
Citizens' National Bank S. W. Cor. Third and Main Sts.	R. J. WATERS, Pres. A. J. WATERS, Cashier	Capital ..$300,000.00 Surplus and profits ..$225,000.00
The National Bank of Commerce In Los Angeles N.E. Cor. Sixth and Spring Sts.	F. M. DOUGLASS, Pres. CHAS. EWING, Cashier.	Capital .....$200,000 Surplus $20,000
Central Bank N. E. Cor. Fourth and Broadway	WILLIAM MEAD, Pres. W. C. DURGIN, Cashier.	Capital .....$100,000 Surplus and profits ... $130,000
Broadway Bank & Trust Company 208-10 S. Broadway, Bradbury Bldg.	WARREN GILLELEN, P. R. W. KENNY, Cashier.	Capital .....$250,000 Surplus and undivided profits..$150,000
Commercial National Bank of Los Angeles, 432 S. Spring St.	W. A. BONYNGE, Pres. C. N. FLINT, Cashier.	Capital .....$200,000 Surplus and undivided profits ..$24,000
Farmers' and Merchants' Natl Bank Cor. Fourth and Main Sts.	I. W. HELLMAN, Pres. CHAS. SEYLER, Cashier.	Capital ....$1,500,000 Surplus and profits ...$1,800,000

SAVINGS BANKS.
4% Paid on Term and 3% on Ordinary Savings Deposits
Loans on Real Estate

German-American SavingsBank
223 South Spring St.
BRANCH:
Corner Main and First Sts.
Capital and Surplus, $800,000.00
Total Assets, $10,000,000.00

Security Savings Bank
N. E. cor. 4th and Spring.
Herman W. Hellman Bldg.
Capital and Surplus, $700,000.00
Total Assets, $16,000,000.00

Co. California Savings Bank
S. E. cor. 4th and Spring.
Braly Building.
Wm. G. Kerckoff, Pres.
A. H. Braly, Vice-Pres.
W. D. Woolwine, V.-Pres.
Chas H. Toll, Cashier

HOM SAVINGS BANK
R. J. Waters, President. DIRECTORS.
Dr. J. H. Bullard, Vice President. H. J. Whitley.
J. M. Hale, Vice President. Herbert J. Goudge.
O. J. Wiedal, Cashier. Reese Llewellyn.
A. M. Young, Assistant Cashier. Wm. E. Oliver.
152 N. Spring Street, Cor. Court. Isaac Springer.
William Meek.
Joseph Mesmer.

AMERICAN SAVINGS BANK
Capital and Surplus $270,000
4 Per Cent Paid on Term Deposits
N. E. Cor. Third and Spring Sts.
Money to Loan on Real Estate

4% INTEREST PAID ON SAVINGS CONSOLIDATED BANK 124 SOUTH BROADWAY OPPOSITE CHAMBER OF COMMERCE BLDG. OPEN A SAVINGS ACCOUNT NO TROUBLE TO ANSWER QUESTIONS

Trust Companies

The Southern Trust Co.
540 South Broadway
MAIN 6315 HOME 6315
FORMERLY The Mercantile Trust & Savings Bank
Money to Loan on Approved Real Estate
Secure Interest on Your Bank Account.
4 Per Cent. Paid on Term Deposits.
3 Per Cent. Paid on Ordinary Deposits.
Certificates of Deposits Issued Bearing Interest.
J. A. GRAVES, Pres. W. JARVIS BARLOW Vice Pres.
H. F. STEWART, Vice Pres. PHILIP KITCHIN Cashier.
THE SOUTHERN TRUST CO. 540 South Broadway

METROPOLITAN BANK AND TRUST CO.
Idle Funds
If you have a sum of money that you hesitate about investing and which is lying in bank idle, we suggest that you avail yourself of our Certificates of Deposit, which will net you a liberal rate of interest.
N. W. COR. SPRING & SIXTH STS. LOS ANGELES

Merchants Trust Co.
209-211 South Broadway Capital $500,000.00
INTEREST PAID ON CHECKING ACCOUNTS

TITLE INSURANCE & TRUST CO.
Corner Franklin and New High Streets
Issues Policies of Title Insurance
Issues Certificates of Title
Acts in All Trust Capacities
TEL. EXCHANGE 12

LOS ANGELES TRUST COMPANY
2d and Spring Sts.
Paid-Up Capital One Million Dollars
Resources $5,250,000.00. Interest Paid on Deposits.

North American Trust Company
BONDS, STOCKS, REAL ESTATE
Main Entrance Grosse Bldg., 124 W. Sixth Street

Bonds and Investments.

LUTHER H. GREEN Bonds and Stocks
429-430 Pacific Electric Bldg. Main 984; Home 5492

WE SELL GUARANTEED MINING STOCK
We buy and sell Mines. Send for sample copy "Standard Copper News"
The General Securities Co. Suite 308 Pacific Electric Building, Los Angeles, Cal.

The Provident Mutual Building & Loan Association
Money to Loan on Improved Property or for Building
Six per cent. interest paid on term deposits. Security is first mortgages on improved realty.
DIRECTORS:
L. W. BLINN, L. J. CHRISTOPHER, F. BONFILIO,
DR. WM. BABCOCK, M. H. HELLMAN, E. A. WILSON,
NILES PEASE, J. M. HUNTER, Secretary.
135 SOUTH BROADWAY, LOS ANGELES, CALIFORNIA

National Securities Co.
DESIRABLE BONDS WITH STOCK BONUS
224 Mason Building, Home F4289

...BUY...
Rice Ranch Oil
Our Prediction
$5.00 Per Share
BUY IT NOW
JOSEPH BALL COMPANY,
Bankers.
Members L. A. Stock Exchange
Suite 1. Homer Laughlin Bldg.

FRED DORR
BROKER
304-306 SOUTH BROADWAY
MEMBER:
New York Stock Exchange
New York Cotton Exchange
Chicago Board of Trade
CORRESPONDENTS:
John H. Wrenn & Co., Chicago.
Dick Bros & Co., New York.
REFERENCES:
American National Bank.
NOTE: About Dec. 1st we will d spense with present leased wire service and will independently o erate our own private wire to Chicago and New York.

BONDS
We Own and Offer the Following:
Edison Electric Co. (old issue)....5s
Edison Electric Co. 1st & Ref. 5s
Calif.-Pac. Ry. 1st Mtge. 5s
Mission Trans. & Ref. 1st Mtge. ...5s
Union Trans. Co. 1st Mtge. 5s
L. A. Home Tel 1st Mtge. 5s
Pasa. Home Tel. 1st Mtge. 5s
Pasa. Consol. Gas 1st Mtge. 5s
Ventura Co. Power Co. 1st Mtge. ..6s
Prices and particulars on application
Wm. R. Staats Company
65 S. Raymond Ave. Pasadena. 351 So. Main St. Los Angeles.

The New Auditorium
We offer conservative investors a portion of the GOLD BONDS issued by the AUDITORIUM COMPANY OF LOS ANGELES in units of $1000. These are an absolute first mortgage upon the real estate at the corner of Fifth and Olive street, and also upon the splendid new Auditorium Building, and all its furnishings and fixtures. Tax exempt.
ADAMS-PHILLIPS CO.
111-113 W. 4th St. Los Angeles

BETTER THAN PAYING RENT.
to BORROW of us, because you have your home at once and after a while you own it clear instead of having only a bundle of rent receipts.
6 per cent. we pay to our paid-up INVESTORS, more on our monthly payment plan.
Fidelity Savings and Loan Association
C. C. Boynton, Pres. G. H. Wadleigh, Secy. 125 S. Broadway

SPORTING PAGE.

HUNTERS GET MANY DUCKS.

Local Men Have Great Sport Near Brawley.

Report Game Birds There in Great Profusion.

Farmers Anxious to Have Them Killed.

Every hunter who spends a day on marsh or mountain and returns with an over-flowing bag of game, generally starts out by telling his friends that he has found a new game paradise that beats anything anyone ever heard of. All these new hunter's heavens early resolve themselves into questions of comparison and the number of "best places" is only measured by the number of individual hunters.

The latest discoverers of the hunters paradise are B. H. Dyas and three friends who returned last Friday from a four day's trip to the Salton Sea country. What they tell of their success sounds well, for during every day of their trip they not only killed the limit on ducks, but shot sacks of quail, dove and real cottontail. It is not every section of any country that will produce four kinds of game in abundance, but the Salton country seems to be one that does.

The latest bunch of sports to discover this consists of B. H. Dyas, A. H. McFarlane, H. W. Chatsworthy and Charley Hopper, and what they didn't do to the game in two or three days is not worth telling. They left here last Tuesday and returned home Friday morning and during their absence killed 163 ducks, over 100 quail seventy-two doves and fifty-six cottontail. They went to Brawley and then walked five miles south to a ranch, where they camped.

This ranch is quite a large one and part of it is irrigated, and it was in these irrigated sections or "checks" that the ducks were killed. Dyas declares that these irrigated places are so full of all kinds of ducks hunting grain in the mud, that the ground seems to move back and forth and that at times the sky is "black" with the birds coming to or going from the water. The four hunters would wrap themselves in their blankets at night and lie down on the riders or levees that divided these checks and the ducks would sail over them by the hundreds, and it was merely a matter of pulling the triggers.

Along on the side near the main canal from which the land was irrigated, there was a heavy growth of weeds and desert bushes and these were alive with quail, cottontail and dove and it was a very easy matter to walk along the canal and shoot these as they came out of the brush. There was apparently an unlimited number of jack rabbits that were very tame, but no attention was paid to these.

All of the hunters unite in saying that the farmers in that part of the country are really anxious to have the game killed, for the grain is eaten out of the ground and the birds have become a pest. It is not necessary to describe any particular exploits in shooting, for all one had to do was to pull the trigger.

One day's sport near Brawley. There's a game feast in sight and no mistake. On the left, standing, is B. H. Dyas; on the right, Charles Hopper; seated on the right and left are Chatsworthy and McFarland, respectively.

GREAT BASEBALL AT STOCKTON.

SLOUGH CITY TEAM WINS FROM SAN JOSE CLUB.

Winning Bunch Has Five Big League Stars in Line-up, While Chase and Brashear Appear With the Losers—Morans Beat Hoegees for the Local Amateur Honors.

[BY THE ASSOCIATED PRESS—P.M.]

SAN JOSE, Nov. 18.—The Stockton State League team defeated San José in the second game of the championship series, each team now having won and lost a game. Both nines were composed of big league players, Stockton having Lifield, Donahue, Shay, Mohler, Krueger, Chance, Mitchell, Sheehan and Moskiman, while the San José line-up included Spencer, Hildebrand, Chase, Brashear, Wolters, Irwin and Feeney. Arellanes struck out Frank Chance each of the four times the Cub captain came to bat. Score:

San José, 0; hits, 4; errors, 6.
Stockton, 2; hits, 3; errors, 1.

Batteries—Arellanes and Kent; Lifield and Donahue.
Umpire—Perrine.

SAN BERDOO ACTIVE.

WANTS TO START LEAGUE.

[SPECIAL CORRESPONDENCE OF THE TIMES.]

SAN BERNARDINO, Nov. 18.—The organization of a baseball league to include teams from Los Angeles, San Bernardino, Pomona, Upland, Pasadena and other towns in Southern California, has been taken up here by John H. Lightfoot, who for years has been the leading baseball enthusiast in this section. He, with Harry Hogan, who was utility man with the Fresno team last season, are now in communication with baseball players in the various towns, and a conference is being arranged, which will probably be held at Los Angeles this week.

MINOR BASEBALL.

Morans Win First Honors in Southern California League—Giants Beat Santa Monica.

The chilly weather yesterday kept all but a handful of the faithful fans away from Chutes Park where the final game of the season of the Southern California league was played between the Morans and the Hoegees. The Morans won the championship, defeating their opponents by a score of 4 to 1. The batteries were T. Whaling and Mangerina for the Morans and Gamble and Snodgrass for the Hoegees. The feature of the game was the good work of Pitcher Whaling, who held the Hoegees to four swats, the first one being made in the fourth inning.

Yesterday was a dark day for the Santa Monica baseball team, for it went against the colored Giants of Los Angeles. The clam-diggers were unable to overcome the deep, dark shadows and nine times during the nine innings some member of the chocolate nine slipped around the bases. Santa Monica could score but four runs.

At the Southern Pacific diamond in Santa Monica the All Merchants baseball team of Santa Monica short-circuited the Los Angeles-Pacific electric nine and rang up four tallies while the car crews scored nine goose eggs. The game was the liveliest one of the season and drew a large crowd, despite the lively breeze that was blowing.

The Dyas-Cline ball team of Los Angeles won from the Santa Ana Stars yesterday at Santa Ana by a score of 5 to 1. This was the first game on Santa Ana's new grounds.

LOCAL BOYS HONORED.

Representatives of the Bunny South End of the State Get Coveted "S" for Good Work.

[SPECIAL CORRESPONDENCE OF THE TIMES.]

STANFORD UNIVERSITY, Nov. 18.—Three Los Angeles boys were among the number of men who have been honored by the Stanford Executive Committee with the 'varsity "S" for having represented the Cardinal in this year's intercollegiate game. The men are L. M. Edwards, '07; C. C. Owen, '09, and C. A. Thorpe, '10. All three distinguished themselves in the big game a week ago, and were factors in keeping the victory with Stanford. Besides the honor of receiving the 'varsity emblem they received gold football fobs from the student body. Among the five men who received second team sweaters was Jack McFarland, who has already won his "S" twice on the Stanford track team, which he will captain for the second time in the coming spring.

HIGH BOWLING SCORES.

Local Experts at Big Ball Sport Roll Up Some Fine Games During the Past Week.

During the past week the following 200 or better scores were rolled on Morley's alleys:

Jung, 222, 205; Willmot, 224; Leonard, 202; Dodson, 211, 201; Hannings, 218, 225, 227, 216, 209, 200; Gunning, 214, 204, 224, 205; S. Kelly, 228, 200, 217, 202; Borelli, 232, 201, 202, 212; G. Hazen, 210; Parkes, 222; McGee, 211; Willson, 204, 200, 238, 231, 212, 202, 208, 211, 216, 200, 208, 218; Rawlins, 205, 204, 200; G. Taylor, 201; Ed Miner, 226; Dr. McNab, 195; Swettan, 201; Anderson, 219; Gregory, 204 :37; Stratton, 210.

Jimi na- Ma.lett, 194; Borelli, 116, 110, 109, 102; Scott, 116; L. Hurley, 107, 111, 102, 100; Tracey, 102, 104, 114; Burritt, 105, 109; Wood, 193; W. Hazen, 106; De Normandy, 105, 106, 103; Irvine, 100; Willson, 126; Werner, 117, 110, 108, 119; Stratton, 100, 101, 120, 106, 100, 107; L. Majee, 100, 127.

Rugby Played on Skates.

A feature over which much interest has been excited in England is Rugby football on skates. Under the rules governing Rugby on skates the players are not permitted to kick the ball, and goals are scored by a player carrying the ball between the goal posts and depositing it on the other side. The goals are fixed in barrels on an asphalt rink. Six skaters constitute a side, composed of two forwards, two three-quarters and two backs.

Two wizards of the billiard cue who only acknowledge Willie Hoppe as master.

GOOD ENOUGH FOR HIM.

John Wier Prefers United States for Making Money—Guest at the Alexandria.

John Wier of New York, who for several years had large financial interests in Mexico, arrived in the city yesterday and is staying at the Alexandria. Mr. Wier says that while Mexico has great possibilities, he has come to the conclusion that the United States is good enough for him.

"There is no country in the world that offers greater opportunities for making money than the United States, and that is particularly true as regards young men," says Mr. Wier.

Mr. Wier is the man who has taken hold of the Pioche mining camp, twenty-eight miles from Calientes, on the Salt Lake road. The camp was abandoned for years and was in disorder when Wier and his associates purchased the property, and they are now putting in large sums of money to make it a paying mine. Senator Clark has practically agreed to build a spur railroad to Pioche.

Change in Billiards.

There seems to be a perfect craze at present for proposed alterations in the rules of billiards. A new idea to equalize luck, the two players should string or toss for break, that the red ball should be placed on the billiard spot, and that the striker should play from the D, as he now does when the cue ball remains in contact with one of the other balls after a stroke. At the conclusion of each break the balls are to be respotted in this fashion, so that all misses and safety play of every description would be done away with.

Jake Schaefer

WALLOP PRUNE PICKERS.

SAN JOSE TWIRLERS WIN.

[BY DIRECT WIRE TO THE TIMES.]

SAN JOSE, Nov. 18.—[Exclusive Dispatch.] San Jose saw the best baseball game in the history of sport locally today and incidentally saw the Prune Pickers defeated to the tune of 2 to 0.

Because Kent squeezed the ball a little too long in the first inning Shaw succeeded in stealing second and third, because he failed to get off his feet for a high pitch in the same inning, the Slough City captain opened the game by scoring a run without a hit.

In the fifth Mitchell was presented with a meal ticket, was advanced two stations on Sheehan's safe swat and scored when Kent allowed the ball to twist from his hand and roll up to the grand stand.

Lifield of Pittsburgh was on the mound for the visitors and had the locals completely at his mercy throughout the game. He was outpointed, however, by Arellanes who was kept from the winners' column only by unfortunate back-stop work. A total of four bases were pilfered off Kent's arm.

In opening the inning Arellanes walked Shay. The latter stole second and took third when unsuspecting Kent waited too long with the ball and came home on a wild pitch. Four times Arellanes struck out Frank Chance, Sheehan, Moskiman, Shay, Mohler, Kruger and Lifield suffered alike from the terrific mixture of curve and speed. Lifield was wild owing to the fact that he had been some time out of the game, but was not too wide, high or low for Donahue, the Portland catcher. Half of the generalship of the game came from behind the bat. The score:

SAN JOSE.

	AB.	R.	BH.	PO.	A.	E.
Spencer, cf	4	0	1	1	0	0
Hildebrand, lf	4	0	0	3	0	0
Chase, 1b	3	0	0	9	0	0
Brashear, ss	3	0	0	1	3	0
Wolters, rf	4	0	0	1	0	1
Irwin, 2b	3	0	1	1	0	0
Feeney, 2b	3	0	1	0	0	0
Arellanes, p	3	0	0	3	5	0
Kent, c	3	0	0	10	1	0
Totals	32	0	4	27	9	0

STOCKTON.

	AB.	R.	BH.	PO.	A.	E.
Shay, ss	3	1	0	2	3	1
Mohler, 2b	4	0	1	4	1	0
Kruger, cf	4	0	0	1	0	0
Chance, 1b	4	0	0	12	0	0
Mitchell, lf	3	1	1	1	0	0
Sheehan, 3b	3	0	1	1	4	0
Moskiman, rf	3	0	0	1	0	0
Donohue, c	3	0	0	4	2	0
Lifield, p	3	0	0	0	4	0
Totals	29	2	3	27	14	1

SCORE BY INNINGS.

	1	2	3	4	5	6	7	8	9
San Jose	0	0	0	0	0	0	0	0	0—0
Base hits	0	0	0	0	0	1	2	0	1—4
Stockton	0	0	0	0	0	1	0	0	0—1
Base hits	0	0	0	0	1	0	0	1	1—3

SUMMARY.

Stolen bases—Shay, 2; Mohler, 1; Mitchell, 1. Left on bases—San Jose, 3; Stockton, 4. First base on errors—San Jose, 1. Base on balls—Off Arellanes, 4; off Lifield, 3. Double plays—Sheehan to Mohler to Chance, Donohue to Mohler. Struck out—By Arellanes, 10; by Lifield, 4. Passed balls—Kent, 2. Wild pitches—Arellanes, 1. Hit by pitcher—Brashear. Umpire—Perrine. Scorer—H. D. Anderson. Time of game—1h. 36m.

Collie Commodore Dies.

WASHINGTON, Nov. 18.—The collie "The Commodore," exhibited at many shows in the United States, a son of the English champion Finsbury-Pilot, and grandson of J. Pierpont Morgan's international winner, Robert Ormonde, died here today. He was 8 years old.

Eiffel Stirs Race.

PARIS, Nov. 18.—One hundred and twenty contestants took part in a peculiar running race this afternoon, which consisted in running up the 730 steps leading to the second stage of the Eiffel tower. The winner was a man named Neveu, who made the distance in three minutes and four seconds.

Racegoers Grumble.

There is considerable grumbling among racegoers in New York over the report that next season the rate of admission to Belmont Park is to be raised from $2 to $5. In England $5 would be considered a low price to witness a first-class event. It costs approximately $10 to witness the ponies from a first-class inclosure, and no one grumbles. The same rate prevails in Austria, Germany and France, and the first-class inclosures are always crowded. It is an expensive sport, but one that is growing more popular every year, and folks seem to have money for the race track when they have it for no other purpose.

O'BRIEN GO NEXT EVENT.

One Fight That Will Attract All the Sports

Cyclone Thompson Comes Back From Ogden.

Says He was Robbed In Scrap With Dick Hyland.

The principal talk of the sporting world at present is the big fight between O'Brien and Burns in this city next week, and a hot contest is looked for by every sporting man in the country. It goes without saying that O'Brien will be the favorite on account of his science and experience, but there are any number of local sports who fancy Burns on account of his ability as a boxer and his hitting powers. Tommy claims the heavyweight championship on account of his defeat of Marvin Hart, while O'Brien has a string of victories over good men as long as your arm, and has won the most of his battles on ring generalship.

Burns is just as confident of beating O'Brien as he was of taming Hart, and thinks so much of his chances that he will bet a pot of money on himself. There is no question but that they will fight the best they know how, for each man is sore at the other, and the winning of the fight will place the victor just about on the top notch in the fighting game, now that Jeff has retired.

Jeff, of course, will referee, and with three such men in the ring the battle should be worth going miles to see, and a number of sports have signified their intention of coming miles to see it. The date is Wednesday, November 28, and not Thanksgiving Day, as has been stated.

THOMPSON RETURNS.

MORE GRIEF TO IMPART.

"Rawhide" Kelley, manager of Cyclone Thompson, has returned to this city with the fighter and made the statement last night that they had been handed a "lemon" in Ogden in the fight last Friday night with Dick Hyland. Rawhide says they were robbed by Referee Jim Williams of Salt Lake, and the worst they should have had was a draw, instead of Hyland getting the decision. Kelley intimates that he thinks Hyland was given the best of it by Policeman-Referee Williams, because the Salt Lake sports were betting, not only that Thompson would not stay seven rounds, but that he would lose at the finish.

A good-sized crowd saw the battle, the receipts being $3280. Kelly says there was a lot of clinching all the way and in the sixteenth and seventeen rounds Thompson had Hyland groggy, staggering and all but out, and to save himself he hugged out the next two rounds. Kelley blames the loss of the fight to Williams. The club wanted Siler, and Thompson was willing to take any one, but McClintock, manager of Hyland, declared he must have Jim Williams of Salt Lake or no one, and so Thompson had to take him. Thompson is now at his home near Hollywood, and Kelley says that if he cannot get a match on here he will go to San Francisco and try for a chance at Jimmy Britt.

Kid Broad in Trouble.

Kid Broad, the former crack featherweight fighter, recently got himself into trouble in New York, where he was arrested on the charge of stabbing a man while Broad was acting as a bouncer. The kid was booked under his real name of William Brown.

A Paterson, N. J., dispatch says no one can be found here who admits knowing the anarchist Lagano, who killed Giovanni Rossi. He noted zoologist, at Naples Saturday. It is believed here that the man claims to be from this city simply because others of similar character have made the same claim.

SHIPPING.

PORT SAN PEDRO, LOS ANGELES.

ARRIVED—SUNDAY, NOV. 18.

Steamer Bonita, Capt. Alberts, from San Francisco via way ports.
Steamer James S. Higgins, Capt. Higgins, from Fort Bragg via San Francisco.
Steamer South Bay, Capt. Sorensen, from San Francisco.
Steamer Alcazar, Capt. Thompson, from Greenwood.

SAILED—SUNDAY, NOV. 18.

Steamer Bonita, Capt. Alberts, for San Francisco via way ports.
Steamer South Bay, at Crescent wharf.
Steamer Alcazar, at Crescent wharf.
Steamer James S. Higgins, at Salt Lake wharf.

IN PORT—SUNDAY, NOV. 18.

Barkentine Gardiner City, South Cal. wharf.
Barkentine John Smith, Kerckhoff-Cuzner wharf.
Steamer Charina, Crescent wharf.
Steamer Centralia, S. P. wharf.
Steamer Melville Dollar, Crescent wharf.
Steamer El Aguador, S. P. wharf.
Chinese war junk Whang-Ho, Salt Lake wharf.
Ship Lucile, Salt Lake wharf.
Barkentine Charles F. Crocker, So. C. wharf.
Barkentine Retriever, Salt Lake wharf.
Barkentine J. L. Eviston, S. P. wharf.
Barkentine Georgiana, S. P. wharf.
Schooner J. H. Lunsmann, Salt Lake wharf.
Schooner Sausalito, Salt Lake wharf.
Schooner Defiance, F. K. Wood wharf.
Schooner Ale I, F. K. Wood wharf.
Schooner Fred J. Wood, F. K. Wood wharf.
Schooner A. J. West, Crescent wharf.
Schooner Forest Home, Salt Lake wharf.
Schooner Crescent, Consolidated wharf.
Schooner John A. Campbell, Crescent wharf.

TO LEAVE—MONDAY, NOV. 19.

Steamer Charina, Capt. Dougan, for San Francisco.
Schooner Sausalito, Capt. Johnson, for Gray's Harbor.

DUE AT THIS PORT.

Steamer Coos Bay, from San Francisco and way ports.
Steamer Westport, from Eureka.
Ship Emily Reed, from Seattle.
Barkentine Thomas P. Emigh, from Tacoma.
Bark Parmanilla, from Astoria.
Schooner Endeavor, from Aberdeen.
Schooner Phillipine, from Gray's Harbor.
Schooner Cecelia sudden, from Raymond.
Schooner A. F. Coats, from Gray's Harbor.
Schooner Bequel, from Olympia.
Schooner Bertha Dolbeer, from Eureka.
Schooner Lyman D. Foster, from Tacoma.
Schooner Robert Searles from Port [illegible].
Schooner W. J. Patterson from Aberdeen.
Schooner William Bowden from Tacoma.
Schooner F. K. Wood from Tacoma.

FROM FOREIGN PORTS.

British bark Queen Elizabeth, 114 days from Hamburg.

The passenger steamer Hermosa makes daily trips to Santa Catalina Island and return.

MOVEMENT OF "MOSQUITO" FLEET.

ARRIVED—SUNDAY, NOV. 18.

Launches Fashion, Orient, J. C. Elliott, Music, San Diego, Calmquin and Nellie, for Long Beach, with passengers.

SAILED.

Launches Fashion, Orient, J. C. Elliott, Music, San Diego, Calmquin and Nellie, for Long Beach, with passengers.
Seven boats for fishing banks and returned with fish for local wholesalers.

TIDE TABLE FOR SAN PEDRO.

		High.	Low.
Monday, Nov.	19	10:44 a.m.	4:30 a.m.
Tuesday, "	20	0:4 a.m.	5:11 a.m.
		11:34 a.m.	6:46 p.m.
Wednesday, "	21	2:01 a.m.	6:24 a.m.
		12:26 p.m.	7:04 p.m.
Thursday, "	22	3:20 a.m.	7:05 a.m.
		1:37 p.m.	7:46 p.m.
Friday, "	23	4:41 a.m.	10:00 a.m.
		2:38 p.m.	10:14 p.m.
Saturday "	24	5:34 a.m.	11:35 a.m.
		3:38 p.m.	11:21 p.m.
Sunday, "	25	6:04 a.m.	12:22 a.m.
		4:15 p.m.	
Monday, "	26	6:41 a.m.	12:00 a.m.
		7:12 p.m.	1:06 p.m.

westerly; velocity 22 miles.

PORT ITEMS.

WEATHER: Clear at 5 p.m.; wind southwesterly; velocity 22 miles.

PORT NOTES.

The steamer South Bay, four days from Aberdeen, brought in 350,000 feet of lumber for the Crescent Wharf Company.

The steamer Bonita came in this morning with passengers and freight and sailed this evening with a return cargo.

The steamer Alcazar, three days from Greenwood, docked at the Crescent wharf with a cargo of 250,000 feet of lumber, consigned to Los Angeles firms.

The steamer James S. Higgins made the trip from Fort Bragg in three and a half days, and brings a full cargo for local wholesalers.

ARRIVED—SUNDAY, NOV. 18.

Steamer State of California, from San Diego.

SAILED—SUNDAY, NOV. 18.

Steamer State of California, for San Francisco.

VESSELS IN PORT SUNDAY.

Steamer Helen P. Drew, from Point Arena.

COMING FROM FOREIGN PORTS.

Russian ship Fennia, Capt. Hallman, 125 days from Newcastle.

STRIKE ROCKS IN STORM.

Two Canadian Steamers and an American Vessel Worsted by a Gale on Lake Superior.

[BY THE ASSOCIATED PRESS—P.M.]

FORT WILLIAMS (Ont.) Nov. 18.—In the terrific gale which has raged on Lake Superior for two days, the Canadian steamer Theano, Capt. George Pearson, struck a rock four miles east of Thunder Cape and was totally wrecked.

The American steamer Philip Minch and the Canadian steamer Strathcona were also blown ashore during the storm, and the former may be a total loss. The crews of all three steamers are safe.

ROMAN POLICE ASTIR.

Mysterious Persons Apply for Windows and Rooms Against King George's Arrival.

[BY THE ASSOCIATED PRESS—P.M.]

ROME, Nov. 18.—The local police have been informed that several people who are in the habit of renting windows along the route usually taken by royal processions have been approached by mysterious persons, who wish to rent not only windows, but entire rooms, for the day when the King of Greece arrives.

The police believe this is evidence of an anarchist plot like the one at Madrid on the occasion of the marriage of King Alfonso, against King Victor Emmanuel and the King of Greece.

King George of Greece is expected here November 22, on a visit to the King of Italy.

INDIGESTION A CRIME.

Don't You Want a Keen Appetite and Perfect Health Once More.

Don't you want keep appetite, vigorous digestion, strong heart action, pure blood, nerves of steel, and natural strength and health restored to you once more?

If you continue to suffer with the ills of indigestion, such as headaches, backaches, sleeplessness, nausea and distress after eating, specks before the eyes, despondency and nervousness, now that you have been told of the good Mi-o-na stomach tablets will do you, then your indigestion is an absolute crime.

Mi-o-na will strengthen all the organs of digestion, so that you will get from your food the nourishment that is needed to support the vital forces and strengthen the nerve powers, the lagging spirits of mind and body will be rejuvenated; hope, courage and strength will be restored.

We absolutely agree that your money will be refunded should you buy a 50-cent box of Mi-o-na stomach tablets and not be satisfied with the results. Mi-o-na is sold by druggists everywhere, or will be sent by mail on receipt of price, 50 cents.

Write today for a free sample package, and also give us your symptoms, and one of the best known stomach specialists will give your case his careful and personal attention without charge. The R. T. Booth Company, Buffalo, N. Y.

Automobiles.

Cadillac Motor Cars
AGENT
Lee Motor Car Co.
1218-20 So. Main

The "Maxwell"
"Perfectly Simple, and Simply Perfect"
J. W. WILLIAMS & SON
Southern California Distributing Agents
Phone Broadway 4080
1211-1213 South Main

Reo Motor Cars
LEON T. SHETTLER
633 So. Grand Ave.
Sunset Ex. 631

WHITE GARAGE
Hartford — Pope — Tribune
White Steam Car
712 South Broadway
H. D. RYUS, Mgr.

POPE-TOLEDO
PACKARD
THOMAS
STEVENS-DURYEA
BUICK
Western Motor Car Company
415 South Hill Street

P.D.Q.
Auto Rental Co.
First Class Machines. Experienced Drivers
715 S. Spring. 10th Phone 10

PREMIER
24 H. P.—$1250.00
5 Passenger Touring Car
W. COSBY

WAYNE
Touring Cars and Runabouts
16 to 60 horse-power.
E. Jr. BENNETT AUTO COMPANY
General Agents 1203-05

DORRIS
Price $2650
A. C. Stewart, Agt.
10th and Olive

DOLSON
MOTOR CARS
Dolson Motor Car Co.
J. H. McNaughton, Mgr.
711 South Spring

Locomobile and Winton Automobiles
Success Automobile Co.
Cor. Pico and Main
E. E. Caister, Manager

Franklin
Motor Cars
Reynolds-Arnold
R. C. HAMLY
Agent for Southern California
Home 24402; South 601

1907 Model RAMBLER
W. K. Cowan

1907 Mitchell
4 Cyl. 18 H.P. Runabout
4 Cyl. 30 H.P. Tour. Car
4 Cyl. 35 H.P. Touring Car
280-358 So. Los Angeles St.

Tourist
Los Angeles
AUTO VEHICLE DEPARTMENT

OLDSMOBILE
Palace Touring Car, Gentlemen's Roadster, Two-Cycle Car, Runabout, Delivery Wagon and Truck stock.
H. O. HARRISON
1207-1209 S. Main

Labor Saving Office Appliances
The Globe-Wernicke Filing System
Grimes-Stanforth Mfg. Co.
Stationery Co.

"OUR GUEST"
BELL'S EXCLUSIVE TAILORING
Makers of Men's Fine Clothes
533 to 540 Bradbury Building
Loft 2

CECIL DARLING PIANOS
413 WEST FIFTH ST.

Columbia
Are the Best
Can be obtained

At the Church

Achievements of Unlikely People."

Rev. Hugh K. Walker used a subject last night at Immanuel Church which proved most interesting. He spoke on "The Achievements of Unlikely People," and told how many of those who have been born into this world with serious physical handicaps have become among the earth's noblest sons and daughters. The pastor breathed words of hope for the afflicted and declared nothing is impossible for man.

The words of the text were taken from II Samuel iv, 4. "And Jonathan, Saul's son, had a son that was lame of his feet. And his name was Mephibosheth." He said, in part:

"Let me talk tonight about certain people who are lame of both feet. God does not always choose the likely people of this world to perform His mighty works, but you will be amazed when I make the assertion that thousands of the most unlikely persons have become the world's greatest workers.

"Great things have been accomplished in spite of infirmities as well as because of them. I need not remind you that we put a great many things under the name of genius which are only misshapen. There are two real geniuses in the world that I know of, there may be more, but William Shakespeare and Isaac Newton, I'm sure of.

"When Wadsworth ambled through life with an affliction which caused him great mental suffering. His shambling form made him an object of pity, and though he was given to inordinate vanity and conceit, in spite of these handicaps, he became the poet who lived closest to the heart of his people.

"James Watt, inventor of the steam engine, several times was on the verge of suicide because of his afflictions. A dyspeptic almost from his birth, he suffered torment, yet performed mighty works.

"I don't think I'm apologizing for disabilities, or want to say that unless we have them you cannot be great. It is a great thing to be physically and mentally perfect, yet I find from my observation that it is not always the silliest people who perform great deeds. Alexander Stephens was one of the greatest statesmen the Southern Confederacy ever produced. He weighed only eighty pounds, suffered from a wasting disease, and was confined about in a chair the greater part of his life, yet when I looked into that clear eye I realised his greatness.

"It's not the man who takes all the prizes at school who always wins. Sometimes the fellow who does not seem to amount to much finally gets over the goal. Let me tell you about the silliest boy I ever knew. He was a classmate of mine in a small academy in the Tennessee mountains. He was not brilliant, was tall and unwieldy. The girls would not go with him, and he was the dullest man in the class. The fellow had grit, and the stuff in him, and he outstripped all the fellows who expected to be great men. The man who was laughed at and made fun of by the whole community now laughs at him. He has become the world's greatest engineer.

"My why says the most unlikely fellow the boy knew was the boy who took love to all the girls, a lonely fellow. All at once he began doing some of the great deeds of the day. Today his name is better known than that of any man who ever lived in that little town in Georgia. You need not be discouraged because there are certain things dead against you. I want to say, you must be industrious and must not say any one cannot until fate falls heavy upon you and then you must only be sorry. Don't judge by man's poor judgment. Don't judge by outward appearances, but try to see the man's heart. In the matter of real success in God's work, often the ones who seem to be most are those who seem to be handicapped by the greatest drawbacks."

Various Suffering."

Rev. J. B. Thompson, pastor of the Pasadena Church, preached yesterday on "Vicarious Suffering."

"Vicarious suffering," he said, "is the expression of a law of the universe. It manifests itself in the lives of the mother of vicarious suffering. Love is as the world, and, therefore, willingly suffered for it. The mother suffers for her child, because it loves it. The patriot fights and dies for his country, because his love for them to save his country. Even animals suffer, and in their love for their young. Our meals, will be evidences of vicarious suffering. The people of this great nation suffered that we might be free, prosperous and happy. Our devoted teachers in schools, colleges, and universities are naturally very anxious for the future conduct, work and welfare of their children. They pay their children toil for them, provide for them, educate them, and by example strive to lead them in the right direction. In the great moment achievement. In a large sense they 'lay down their lives' for their children.

"The martyrs in every great religion have suffered death for their faith. John the Baptist, was beheaded for his devotion to moral and religious principles. Jeremiah and Daniel suffered for their loyalty to their religion.

"The martyrs of the world are a great army, and Christ is their glorious captain. He honors, glorifies and exalts this law of vicarious suffering in His teaching, healing, and life. He obeyed this law and became the highest and grandest manifestation.

"The purpose of Christ's sufferings was to teach us how we ought to suffer, but not to abolish this law of life. In the third chapter of I John, we have this declaration, 'Hereby know we love, because He laid down His life for us, and we ought to lay down our lives for the brethren.'

"We work for others, to pray for others, to save others, to protect others, and to be an example to others, that is laying down our lives for others."

"Happy Surprises."

The First Presbyterian Church, Sunday morning, the pastor, Rev. Frank DeWitt Talmadge, preached on "Happy Surprises," taking his text from Acts: "And the people showed us no little kindness."

Talmadge said in part:

"Christians or those who do not belong to the 'household of faith,' will come to Christ's messengers in their temporal wants. If, for example, you are hungry, they will feed you. If you are naked they will clothe you. If you are shipwrecked, as Paul was among the rocks of Malta, they will rush out into the sea and help you to land. If you are sick they will invite you to sit by the fire. It is a mistaken idea to suppose that all the gentleness and kindnesses of life are to be confined among the followers and disciples of the 'lowly Nazarene.' The universal kindness of the common people was quaintly illustrated

At the Churches Yesterday.

Attainments of Unlikely People."

Dr. Hugh K. Walker used a subject last night at Immanuel Church which was most interesting. He spoke on "The Achievements of Unlikely People," and told how many of those who have been born into this world under serious physical handicaps have risen among the earth's noblest men and daughters. The pastor offered words of hope for the afflicted and declared nothing is impossible for man.

The words of the text were taken from II Samuel iv, 4. "And Jonathan, Saul's son, had a son that was lame on his feet. And his name was Mephibosheth." He said, in part:

"Let me talk tonight about certain people who are lame of both feet. God is not always choose the likely people of this world to perform His mighty works, but you will be amazed when I make the assertion that thousands of the most unlikely persons become the world's greatest heroes.

"Most things have been accomplished in spite of infirmities as well as because of them. I need not remind you that it is not a great many things unto the credit of genius which are only impossible. There are two real geniuses in the world that I know of, there may be more, but William Shakespeare and Isaac Newton, I'm sure.

"Dr. Wadsworth ambled through life with affliction which caused him great mental suffering. His shambling form made him an object of ridicule, and though he was given to indulge vanity and conceit, in spite of his handicaps, he became the one who lived closest to the heart of his people.

"James Watt, inventer of the steam engine, several times was on the point of suicide because of his affliction. A dyspeptic almost from his birth, he suffered torment, yet performed mighty works.

"Some time I'm apologizing for dissenting, or want to say that unless you can do them you cannot be great. It is not the best thing to be physically and mentally perfect, yet I find from my observation that it is not always the greatest people who perform great deeds. Alexander Stephens was one of the greatest statesmen the Southern confederacy ever produced. He was a man of only eighty pounds, suffered from a wasting disease, and was obliged to sit in a chair the greater part of his life, yet when I looked into his clear eye I realized his greatness.

"It is not the man who takes all the chances who always wins. Neither is the fellow who does not venture much finally gets the most out of life. Let me tell you about a little boy I ever knew. He was a chum of mine in a small town in the Tennessee mountains. He was brilliant, was tall and unusually handsome, and all the girls would not go with him. He was the dullest man in his class. He was a fellow had grit, and the boys admired him, and he outstripped them all. He was expected to be great by those who was laughed at and jeered at by the boys the most unlikely of any one knew was the boy to amount to all the girls, a dull fellow. All at once he began to outstrip some of the great men of the day. Today his name is more than that of any man or boy in little town in Georgia. Let us not be discouraged because there are certain things dead beats want to say, you must not and must not say any one is a dead beat. Sad fate falls heavy upon some of you must only be sorry. Do not judge by man's poor judgment. Judge by outward appearances. Do not try to see the man's heart. It is not the matter of real success that often the ones who appear to be successful are those who seem to be crushed by the greatest drawbacks.

"Suffering."

Rev. J. E. Thompson, pastor of the First Christian Church, preached yesterday on "Vicarious Suffering."

"Vicarious suffering," he said, "is the operation of a law of the universe. It manifests itself in the lives of men, women, and babes, and fishes. Love is the mother of vicarious suffering. Christ, the world, and, therefore, every mother suffered for it. The mother for her child, because of it. The patriot fights and dies for his country, because his love for it will save his country. Dumb, dependent animals suffer, and on our tables today, when we eat meats, will be evidences of vicarious suffering. The blood of this great nation suffered that we might be free, prosperous and happy. Our devoted teachers, colleges, and universities, and work for the young. Parents are naturally very anxious about their future conduct, work and life of their children. They pay the debts, children toll for them, provide for them, educate them, and by example strive to lead them in the way of achievement. It is a large part of 'lay down their lives' for their children.

"Even in every great religion there has been death for their faith. John the Baptist, was beheaded for his devotion to moral and religious principles. Joseph Jeremiah and Daniel were persecuted for their loyalty to their religion.

"The martyrs of the world are a unique army, and Christ is their glorious leader. He honors, glorifies and magnifies this law of vicarious suffering. His teaching, healing, and life obeyed this law and became the noblest and grandest manifestations of it.

"The mystery of Christ's sufferings is not how we ought to suffer, but not to abolish this law of life. In the third chapter of John we have this declaration: 'By this we know we love, because he laid down his life for us, and we ought to lay down our lives for the brethren.'

"Let us pray for others, to pray for our enemies, to protect others, and to be an example, that is laying down our lives."

"Surprises."

Rev. Dr. Pinkham, of the First Presbyterian Church, preached yesterday morning, the pastor, Rev. Dr. Chauncey DeWitt Talmadge, on "Happy Surprises," taking for his text the Acts: "And the people showed us no little kindness."

The preacher said in part:

"There are some of those who do not belong to the household of faith,' will be found to be Christ's messengers in the hour of their temporal wants. If, for instance, you are hungry, they will feed you; if you are naked they will clothe you. If you are shipwrecked, as Paul was among the rocks of Malta, they will rush out into the surf and help you to land. If you are sick, they will invite you to sit by the fire. It is a mistaken idea that all the gentleness and kindness of life are to be found among the followers and disciples of the 'Lowly Nazarene.' Many instances of the commendable kindness of the communities mentioned in the Bible are quite as illustrated some years ago by the late Mayor McLane of Baltimore, who told this story of a well-known railroad man. An humble employé of the road called upon this man, and asked for a pass to a distant point. 'You have been working for us for sometime, have you not?' 'Yes,' answered the employé. 'You have always been paid regularly?' 'Yes, sir.' 'Well, now, supposing you were working for a farmer. Would you have the nerve to ask this farmer to harness up his horses and drive you a long distance into the country?' 'No,' answered the man, 'I would not. But if the farmer had his horses already harnessed and was going my way, there is not a farmer living who would refuse to give me a lift.' The man knew the characteristics of the class. They are nearly always willing to help their neighbors.

"Almost every man who wears rough clothes is at heart a kind man. Almost every woman who toils for her daily bread is generally a kind woman. The heart of the poor is a generous heart. It is a loving, a gentle, a helpful heart. When we go forth into Christian work among the common people, we will be happily surprised to find that most people are kindly disposed, no matter where we may go.

"Not only is the heart of the common people kind, but the heart of the so-called better social classes also is kindly. General W. T. Sherman told a beautiful incident of this fact. A short time before his death he revisited the famous battlefields of his Georgia campaign. There was one battlefield so changed that he could not identify it. So he went to the nearest house, and a beautiful, white-haired, old lady came to the door. She said, 'Oh, yes; this is the place where the battle was fought.' Then she invited him in and described how the field looked thirty years before. She pictured the beautiful Southern mansion which was once in the center of that field, about which the two armies fought for so long a time. Then Gen. Sherman said, 'Ah, now I remember it well. And I remember how the soldiers got beyond our control at that time and needlessly burned that mansion, and left it a smouldering heap of ruins.' Then he said, 'Madam, did you live near here at that time? Do you remember the old house?' The lady quietly replied, 'Yes, General, it was my old home.'

Not one word of rebuke did she utter. Not one word of reproach came from her lips. During all that conversation, she uttered not one word which might wound the feelings of the Northern military chieftain. In leaving, General Sherman lifted his hat, as he said, 'Madam, you are the best-bred woman I ever met.' But though Gen. Sherman may have thus spoken to the Southern lady, there are thousands and tens of thousands of such men and women as she was. No matter among what social classes the Christian worker may go, he will find that everywhere the human heart is beating with gentleness and kindness. Everywhere people will go out of their way to do him a favor, as the barbarians cared for Paul and the shipwrecked crew, struggling to land from the Alexandria corn-ship."

Judas Iscariot.

At the First Christian Church, last night, Rev. A. C. Smither preached upon "Judas Iscariot." He said in part:

"The Bible is a most remarkable book, in that it paints men just as they were in real life. Judas Iscariot is an example of the danger and downward path of the evil life.

"In early life he must have been an exemplary character, else he would never have been chosen for a place among the apostles. This was a privilege accorded to but twelve men. How highly honored was he! Lurking in his heart avarice unquestionably dwelt as it expressed itself in his subsequent life. What an insidious and dangerous passion is avarice. How it eats like a gangrene and saps the moral and religious life.

Avarice soon led to theft; for as the treasurer of the apostles, he was stealing from the purse. Theft and avarice are twin brothers in the family of evil. His moral degeneration continued in his willingness to betray his Lord and Master for thirty pieces of silver.

"Finally he could find no peace elsewhere, and he sought it in suicide. Suicide is a coward's act. He was unwilling to bear the penalty of his own wrongdoing. The man who commits suicide is a murderer of human life. He is a rebel against God, because unwilling to play the part in life intended for him.

"The inspired writer follows Judas Iscariot beyond the confines of this life and declares of him that he went to 'his own place,' to that place in the future world for which he was fitted in conduct and character in this life. In death every man goes to 'his own place.' He receives there the just reward for the labors of life, whether they be evil or good."

Woman—East and West.

Baba Bharati preached last night in the Krishna Temple on "Woman—East and West." He said, in part:

"After five years' study of men and manners in the West I have arrived at the unavoidable conclusion that woman, East or West, is the same in inherent qualities of real womanhood. Woman is essentially spiritual. Spirituality is her cardinal quality, and this cardinal quality no force in the world can wholly destroy. An unspiritual-seeming woman is of man's making, for women are what men make them.

"Woman is the home. She is the center and the presiding deity of the home. She is the complement of man as man is the complement of woman. Man is a positive force of life, woman the negative. Man and woman, therefore, joined by holy wedlock, make up a harmonized whole. But the wedlock must be holy and that holiness of relation must be kept up throughout the conjugal life.

"Marriage is a soul-union, and the word is desecrated when it is applied to the union of two body-loving bodies. Married life is meant as a means of soul-culture, and home is the school of that culture.

"Woman should be educated through her heart, which is the natural medium of her understanding, and her education must be spiritual education. Her soul must be developed from childhood.

"Woman in the East is still the product of the Old World's philosophy of life. Woman in the modern West is a reflex of an unnatural evolution of thought. The old philosophy of life is founded on science. The new mode of life, which the matter-mad mind of the modern West has evolved, is detrimental to the healthy growth of womanhood's natural virtues.

"The worship of woman in the West, of which so much fuss and boast is made, is mostly insincere and unnatural. It is a homage paid to her physical self.

"Yet the intuition inherent in woman in this country has enabled her to read through man's flattery of her and, in most cases, she has retained her spiritual individuality in spite of all the odds of materiality being against her. It is women who are keeping up the churches here in America and the name of God alive still by the fire of their faith."

For the Only Real Italian Dinner

The Europa Cafe is the only place, 312 W. Seventh st. Full-course dinner, 50c.

BLEMISHES, pimples, eruptions, rashes, eradicated by Satin skin cream soon disappear.

HALLELUJAHS ARE DROWNED.

Bass Drum and Roosevelt Grin in Evidence.

Commissioner Kilbey Holds Human Interest.

Salvation Army Meeting Is a Demonstration.

Put Col. Roosevelt into a Salvation Army uniform and give him a cockney dialect that scorns the letter "H," then you have Commissioner Kilbey, the great Salvation Army leader who held meetings in this city yesterday.

He even has the Roosevelt grin. When relieving his mind of something emphatic, he almost climbs over the pulpit rail. There's nothing namby-pamby about his brand of piety.

At the meeting yesterday the great commander's enthusiasm electrified a mournful bass drummer in the Salvation Army band. He was a thin weazened little German.

All unconscious of every fact but that he was thumping the big drum in the cause of the Lord, the little drummer smothered every other noise in the room. All you could hear of the hymns and the hallelujahs was a little squeak between thumps.

The Salvation major who was conducting the service looked down at him aghast. Tried in vain to motion to him. Somebody slipped up and took his music book away, but the drummer only thumped the harder. The major turned in helpless despair to Commissioner Kilbey.

HIT A LITTLE SOFTER.

The commissioner instantly jumped up and yelled over the rail at the mournful bass drummer. "That's great brother, that's fine, but brother, don't do it quite so hard." (Roosevelt grin.)

The little mournful bass drummer smiled wanly and hit a little easier to give the hymns and the hallelujahs a chance.

The mass meeting in the army hall on San Pedro street had only been going a few minutes when Commissioner Kilbey jumped up and stopped it. (Roosevelt gesture.)

"Oh come on, cheer up," he said. "Cheer up. Some of you have faces as long as a horse. This isn't a FUNERAL."

Suddenly he dived half over the pulpit and flung out his arms.

"Everybody turn to your next neighbor and shout, 'Be cheerful,'" he ordered.

Everybody turned laughingly to the next neighbor and the room rocked with a mighty roar, "BE CHEERFUL."

When people began rising to give testimony, a big red-headed overgrown young fellow got up timidly and said with a face working with strong emotion, "I feel that I love the Lord so that I just want to yell hallelujah right out," he said.

"Well why don't you yell it then; yell it," shouted Commissioner Kilbey, who was sitting in front of him.

"Hallelujah," roared the red-headed man with a whoop that rattled the windows. He sat down fairly beaming.

THE "SWEET OLD LADY."

A little trembling wrinkled old woman got to her feet and stood out alone from the midst of the conglomerate crowd and without warning began to sing an old-fashioned hymn in a thin quavering but sweet voice.

"Excuse me, she faltered as she sat down, "but I just felt that I had to sing that song."

With instant sympathy, Commissioner Kilbey jumped at his old friend, the pulpit rail, leaning over it.

"Well now, I think that was lovely," he said heartily. And kept repeating it, "Now I think that was just a lovely little solo. I think that was just a lovely little solo from that sweet old lady."

And the sweet old lady beamed too, like the red headed man.

When other people would get up to testify, his strong fine face would meet their eyes, welcoming and supporting.

"Well, now that's fine; that's nice. Good for you brother," he would say.

"AMEN" TO HARANGUE.

A thin pinched didactic looking person kept bobbing up and trying to get a hearing; but he always got up too late. At last, the leader of the meeting interceded for him and made every one else sit down and give him a chance.

But alas, when he did get up, he resolutely turned his back on the leader and began a long-winded harangue which might have been going on yet had not the commissioner jumped up and shouted good naturedly, "All right brother, amen, hallelujah," and the didactic person was fairly drowned out.

Commissioner Kilbey had a little sermon that was as characteristic as the rest of his personality. Babies cried in the midst of it but he merely raised his voice serenely above the babies' drowning the cry.

THE "RESPECTABLE" DRUNK.

He said that horrified fancied respectibility is the stumbling block of many people. Into one of the Salvation Army rescue homes, he said, the women of the order brought a sickening wreck of a woman. She had been found in the filth of the gutter lower than an animal, drunk.

The women of the army tenderly bathed her in spite of her repulsive condition. They clothed her in a fresh clean night dress and put her to bed. When she woke next morning and found herself so comfortably placed she asked curiously where she was. When she found that she was in the Salvation Army rescue home, she jumped out of bed in a panic and asked for her clothes.

"Goodness," she said, "I must get out of here; it will ruin my reputation if I were found in such a place." She was afraid she would lose social caste by being on charity.

Tonight, Commissioner Kilbey's wife will deliver a lecture at Choral Hall on her interesting rescue work in the slums of large cities all over the world. It will be illustrated by 200 stereopticon pictures. An admission fee of 25 cents will be charged for the benefit of the army.

POLICEMAN FIGHTS HARD.

Hoodlums Try to Prevent Arrest of One of Their Number, but Fail.

After a decidedly one-sided fight that continued from Third and Main streets to Fifth and Main streets, with a crowd of hoodlums, Patrolman Wehrley succeeded in arresting G. Brown on the charge of insulting women, and George Rankin for interfering with an officer, yesterday morning.

The policeman was sent from the Central Police Station to investigate several complaints which had been sent in regarding men, who were said to be making insulting remarks to women. When the officer arrived he heard Brown say several things to women as they passed and he went up to him and told him he was under arrest.

When Wehrley made his identity known, he says that Rankin and several other men separated him from the prisoner and led Brown down the street. Wehrley continued to struggle for possession of Brown and at last succeeded in handcuffing the two men together. The crowd then dispersed as several citizens were about to take the officer's part.

LET EVERYBODY BOOM STATE.

THE DEVELOPMENT SOCIETY IS BACKED BY ALL CITIZENS.

This Is Honest Movement to Give World Knowledge of California's Advantages—Services of Frederick Scotford Secured—Business Men Meet Project With Great Enthusiasm—Success Assured.

No popular movement of recent years has taken firmer hold of the business portion of the community than the work of the newly-organized Development Society of California. The manager reports a deluge of callers at the offices in the Pacific Electric building, and letters from every part of the State, not only indorsing the work, but offering liberal financial support.

FREDERICK E. SCOTFORD, who will co-operate with the Development Society of California to advertise State.

The fact that the organization is directed by the best and most representative citizenship of the State, and is entirely free from a suspicion of railroad domination, meets with hearty approval everywhere.

Every business man, every citizen, every patriotic Californian, will be asked to help push the movement, until California, its opportunities for the home seeker and investor, its glorious climate and other unrivaled advantages are as well known in the East and Middle West as they are here on the Coast.

The cooperation of Frederick E. Scotford, the publicity and organization expert of the Quoin Club, an organization of the great national magazines of the country, has been secured, and the development society will have the benefit of his advice and services for some time to come.

LUCK STANDS BY OFFICER.

CHOLO'S GUN HAS THREE CHAMBERS EMPTY.

Hammer Falls to Fall on Loaded Cartridges and Patrolman Ebert Is Saved—Sent to Arrest Drunken Man and Finds General Fight in Progress.

Three empty cartridge shells were the means of saving Patrolman Ebert from injury and possibly from death yesterday afternoon. While chasing E. Marana down an alley leading off Utah street, near Carney street, the man turned upon the officer and snapped his revolver three times. The policeman kept his nerve, and just as Marana pulled the trigger for the third time, Ebert knocked the gun out of the cholo's hand.

Ebert was sent to Carney and Utah streets to arrest Corgelio Faudius, who was intoxicated, and who, the officer says, was beating his wife. The officer led the intoxicated man into a store and was calling the patrol wagon to send him to the Central Station when he heard a fight in progress outside.

As the officer appeared on the scene, the half dozen cholos who were involved in the quarrel began to run in different directions. The officer saw that Marana had a revolver in his hand. After the officer had called to him several times to stop, the man turned upon him and pointed the revolver at him.

Having pulled the trigger of the revolver twice, Marana again turned about and ran. He dodged around a corner and down an alley with the officer close behind him. As the policeman appeared in the alleyway, the cholo again attempted to fire at him, but his revolver only snapped. The officer stumbled after he had knocked the revolver from the man's hand.

Marana recovered the weapon and fled to his home. A half hour later, he was found in the back yard by the policeman, and the revolver was discovered beneath a box in the shack. Although several persons identified the man he denied that he had snapped the revolver at the officer.

Things "Go Wrong"
when a Liver is congested with Coffee. Use
POSTUM
"There's a Reason"

FREE FREE

ALL APPLICANTS IN PERSON AT THE LOS ANGELES MEDICAL INST., ROOMS 400-402 REMICK BLDG., FOURTH FLOOR, ENTRANCE NO. 517 SOUTH BROADWAY, UP TO NOVEMBER 25TH, WILL RECEIVE EXPERT TREATMENT FREE OF CHARGE UNTIL CURED. OUR OFFICES ARE ON THE FOURTH FLOOR. TAKE ELEVATOR.

We Cure Catarrh, Deafness, Ear Noises, Asthma, Throat, Lung and Blood Diseases

THE OFFER

We hereby announce the following: If you are a sufferer from catarrh, deafness, ear noises, asthma, bronchitis, etc., cut out this advertisement and bring it to The Los Angeles Medical Institute, Fourth Floor, No. 517 South Broadway, and we will treat you free. During the past few years we have cured many cases given up by other doctors. You need not take our word for this, but can investigate for yourself. Read the statements of cured patients below.

Special Notice

We wish to call special attention to the fact that we have no connection with any other office in Los Angeles. Our offices are on the 4th floor of the Remick Bldg., No. 517 South Broadway.

BRING THIS AD. WITH YOU.

Feared He Would Soon Be Totally Deaf.

MR. ALFRED HOLM, 520 West Twelfth St., City. Says: "I was so deaf my family had to shout to me when I first went to these doctors. Now I can hear a watch tick twelve inches from my ears."

Seriously Afflicted. Restored to Health.

The Los Angeles Medical Institute.

Gentlemen: The results in your treatment of my little boy, Byron, have been very satisfactory. He seems to hear as well as he ever did, and as I personally know the value of your treatment, I take pleasure in recommending it to my friends.

(Signed) MRS. H. BERTRAND, 421½ Central Ave.

Phone 3476 (Home).

Marquis Ellis, Well Known Tenor

Voice placer and composer, who has recently returned from New York, where he introduced Morocco's new song, "The Little Papoose," says the treatment he received at The Los Angeles Medical Inst. was a permanent benefit.

The Los Angeles Medical Inst.

Gentlemen: The work done for me by your specialists on nose and throat trouble has been of permanent benefit to me, and I take great pleasure in indorsing the Los Angeles Medical Inst.

(Signed) MARQUIS ELLIS, Studio, Blanchard Hall.

Our Offices are on the 4th Floor—Take Elevator

Our Specialties

Deafness, Catarrh of the Head, Nose, Throat, Bronchial Tubes, Lungs and Stomach, Diseases of the Liver and Kidneys, Blood and Skin Diseases.

Write for Symptom Blank.

Office Hours: 9 to 12 a. m.; 1 to 3 p. m. Evenings, 6 to 8. Sundays, 9 to 12 m.

THE LOS ANGELES MEDICAL INSTITUTE
402 REMICK BLDG., 4TH FLOOR, 517 So. Broadway, Los Angeles, Cal.

City of Mexico
Special Excursion
From Los Angeles
December 18, 1906
$70 Round Trip
You will enjoy every minute. Optional return via Grand Canyon. Tickets good 60 days.
SOUTHERN PACIFIC
City Ticket Office, 600 South Spring Street, Corner Sixth

THE MAN WITH A PULL Is Not Always A Politician
Come to us and have your work done right. We are up-to-date in all branches of dentistry. All work painless and guaranteed. Painless extraction, 50c. Fillings, 50c. Gold crowns, $5.00. Bridge work, $5.00. Plates, $5.00 up.
TWIN BROS., Painless Dentists
305½ SO. SPRING ST., Ramona Block.
Open Evenings and Sunday Mornings.
Phone A5281. DR. GLEAVES, Mgr.

HOME F 1596 MAIN

TAME OAT, BARLEY, ALFALFA AND WHEAT HAY

BY THE TON OR CAR-LOAD, SCALE WEIGHTS

LOS ANGELES HAY STORAGE COMPANY
OFFICE AND WAREHOUSES
1220 E. 7TH ST.

"Friday the Thirteenth"
THE ANSWER
in To-morrow's Papers

Dean Says
His assortment of Christmas Rubber Toys is the best yet. Many attractive novelties at 25c each.
Off Drug Co.
214 S. SPRING STREET.
Between Jevne's and Newberry's.

FURNITURE
Our motto: The best goods for the least money. Watch for our special ads. Wednesdays and Sundays.
R. W. PIERCE FURNTURE CO.
203-205-207 North Spring St.

Delicious Wines & Liquors
Absolutely pure and immaculately healthful. Reisling or Claret 75c a gallon. 8-year-old Port and Sherry $1 a gallon.
German American Wine Co.
314 West 5th St. Just off Broadway
Telephone 23; Home 438 Main

MAMMOTH SHOE HOUSE
AGENTS FOR W. L. DOUGLAS SHOES
BEST IN THE WORLD.

Hoffman's
THE LARGEST Millinery HOUSE ON THE PACIFIC COAST
333-335 S. SPRING ST. LOS ANGELES

Green's
10th, Broadway and Main
The largest exclusive Picture Store in America.
EXCLUSIVE AGENCY
Globe-Wernicke Elastic Bookcase
CALIFORNIA FURNITURE COMPANY.

UNIQUE
Cloak and Suit House
245 South Broadway

H. J. Whitley Co.
Reliable Diamond Merchants
345 So. Broadway
Sunset, Boul. 2443 Home A1660

Farmelee-Dohrmann Co.
436-44 So. Broadway
SOLE AGENTS FOR
Libbey Cut Glass

.. California ..
Crystallized Fruits
WELLS CANDY CO.
447 So. Spring

MORPHINA-CURA
$2.00 PER BOTTLE
An infallible remedy for the cure of Drug Habits of all kinds. Sent postpaid at $2 per bottle. Morphina-Cura is prepared for Hypodermic or internal use. Delta Chem. Co., St. Louis. For sale by the Sun Drug Co.

GREAT FOR KIDNEYS.
Weak back, tired feeling, mental depression, sleeplessness, headache and other symptoms are quickly cured by the use of Palmo Tablets. They act directly on the kidneys and nervous system, and make you look and feel years younger. 50 cents.
AT ALL SUN DRUG STORES.

Los Angeles County—Its Cities and Towns.

NEWS REPORTS FROM CORRESPONDENTS OF THE TIMES.

BUILD CASINO IS NEXT STEP.

WILL PULL HARD FOR FUNDS IN PASADENA.

Members of the Organization Committee Are to Have Meeting Tonight for the Purpose of Arranging for the Formation of a Corporation. Stock Likely Revenue Yielder.

Office of The Times, No. 36 S. Raymond Ave.

PASADENA, Nov. 18.—The last and most important step toward securing a casino and pleasure park for Pasadena will be taken tomorrow night when the members of the organization committee will meet in the office of the chairman, C. D. Daggett, to arrange for the formation of a corporation to raise funds for the erection of the building. Although it is not definitely known just what will be done tomorrow it is thought that the first step toward organizing the corporation will be taken in order that the work of securing funds may be prosecuted immediately.

For more than a year the members of the organization committee have been quietly at work and now all but the final arrangements have been completed. For nearly a year all proceedings were tied up owing to the fact that the Reed estate, which owned the site on West Colorado street, which will be used for the pleasure park, was in litigation. As soon as a decision had been handed down, however, the committee started in to raise funds to buy the property.

The first steps toward securing the land were taken when a subscription agreement and declaration of trust was drawn up. By this agreement a committee of three, consisting of J. E. Jardine, R. I. Rodgers and E. J. Pyle, was appointed to take charge of all money subscribed and to purchase the property. This property was to be held in trust until such time as a corporation should be organized for the erection of the casino. A proviso was made that the land was not to be turned over to the corporation until it was able to show that it had at least $40,000 on hand, available for the erection of the casino. It was further stipulated that the casino was to cost not less than $50,000.

The money for the purchase of the casino site was subscribed by property-holders in the western part of the city and the land was bought. It is now being held by the trustees and will be held by them until it can be turned over in accordance with the agreement made at the time the committee began its work.

The members of the organization committee, to whose faithful work is credited the success of the project, are C. D. Daggett, chairman; J. E. Jardine, R. I. Rodgers, H. I. Stewart, E. J. Pyle, D. M. Linnard, F. E. Twombley, J. A. Goodrich, E. R. Braley and J. O. McCamet. This committee was appointed by Mr. Linnard while he was president of the Board of Trade. Later he himself was chosen a member by the other committeemen.

The task of securing funds for the purpose of the casino site was laborious, as there was a general misunderstanding concerning the project. All donations were made outright and the donors ceded all rights to any property which might be purchased with the money, provided that the land was used for the erection of a casino within a reasonable time.

Securing the funds for the erection of the buildings and for the beautifying of the grounds will be a different matter, however, as the formation of a corporation will mean the issuing of stock to guarantee the investors a good interest on their money. It is thought probable that the articles of incorporation will make provision for the ultimate sale of the buildings and improvements to the city, providing that the tax-payers of Pasadena conclude that they prefer to control the hall themselves.

Although no definite promises have been made concerning the length of time which will be required to raise the money and erect the buildings, it is generally thought by members of the committee that, if all arrangements go smoothly, the casino may be ready for use within a year. Such expedition will entail an immense amount of work upon the members of the committee, but it is the general desire to bring the project to completion as soon as possible.

There is an immediate need for the casino. Within the last couple of months conventions that might have been secured for Pasadena were turned away because of the lack of a suitable convention hall. Other functions of a public nature also demand such a place from time to time and there is no doubt but that as soon as the casino is completed it will be in great demand.

LOSE ON DIAMOND.

The Pasadena baseball team fell down to second place in the league this afternoon when it met defeat at the hands of the Tufts-Lyon team of Los Angeles by a score of 6 to 4. Today's game was the deciding test and settles all chance of the local boys reaching the head of the ladder for this season.

The earlier part of the game went in favor of the home players and the visitors were outpointed at every stage. Up to the ninth inning the Tufts-Lyon men had but two runs against four for Pasadena. In the last of the ninth the home team went to pieces and allowed the Tufts-Lyon men to run up four more runs in quick succession.

There was a heavy wind blowing all the afternoon which made playing very difficult. Only the most enthusiastic fans braved the fury of the weather, so the attendance was smaller than usual in spite of the fact that it was the deciding game of the season.

MAJOR'S SON HURT.

Glen Waterhouse, the 13-year-old son of Mayor Waterhouse, fell from a buggy on North Mentor avenue this afternoon and broke his right leg just below the knee. Medical attendance was summoned immediately and the broken limb set, but it will be several weeks before the boy will be able to leave the house.

The lad was riding in the back part of the buggy, when he slipped and fell to the ground. In attempting to save himself he got his right leg tangled up in the wheel and the bone was snapped off. The cries of the injured boy attracted the attention of the driver and the little fellow was picked up and taken home. In addition to the fractured bone the boy received a number of bad bruises and abrasions about the head and face.

LEADS BAND AGAIN.

Bandmaster Shaw was again at his post this afternoon during the open air concert in Central Park. Several weeks ago Shaw fell from the second-story balcony of a house on which he was working and broke three ribs and was confined to his bed for some time in consequence. During his absence the band was under the direction of Cornetist Kuhn, who stepped into the breach and made it possible to continue the concerts without hindrance.

Today's concert was well attended in spite of the heavy wind which blew most of the afternoon, throwing up clouds of dust. Wraps were in evidence every where, but the audience remained until the last number on the programme had been completed. Complaints are being made concerning the seating arrangements in Central Park and the Commissioners will probably be asked to authorize the installation of more benches before the winter arrives.

Miss Bertha Woods, daughter of Mr. and Mrs. H. N. Woods of No. 474 North Pasadena avenue, was married last evening to James T. Belcher of Long Beach. The wedding took place at the home of the bride, and was a simple and quiet home wedding, with only the near relatives present.

In the living room, where the ceremony took place, the color scheme used was white and green. The young couple stood in a bay window which had been converted into a floral bower by the use of smilax and snowy white chrysanthemums. The Rev. Frank M. Dowling officiated.

After the ceremony a collation was served in the dining-room, which was decorated in pink and green. After the dinner the young couple left for a wedding trip to Coronado. Mr. and Mrs. Belcher will make their future home in Long Beach, where Mr. Belcher is engaged in business.

PASADENA BRIEFS.

David Reynolds celebrated pay day by an overindulgence in liquor today, and as a result reached Pasadena in a state bordering on inebriation. He made himself very obnoxious on the streets, and finally, when he took up his stand in front of the postoffice the attention of Patrolman Favor was called to the case, and Reynolds was placed under arrest. He was locked up in the City Jail and a charge of drunkenness was placed opposite his name.

A serious runaway was narrowly averted on North Fair Oaks avenue this afternoon when a large black horse, hitched to a light road wagon, took fright at a piece of paper which was blown across the street. The animal reared into the air, and before the driver realized what was happening, came down on the shaft and broke it. A man who was standing at the curb rushed out and grabbed the horse by the bit before it had time to regain its feet.

The members of the First Baptist Church tendered a reception last evening, followed by a banquet, to D. P. Ward, the leader of the Sunday-school work of the Baptist churches of Southern California. Rev. Albert Gatcher Smith acted as toastmaster, and an address was delivered by the Rev. Robert J. Burdette.

The meeting of the Garfield Child Study Circle which was announced for Wednesday, November 21, has been postponed until Thursday, November 22.

Mr. and Mrs. Harison I. Drummond have given up their apartments at the Maryland and are now occupying their home at No. 312 South Grand avenue.

Mr. and Mrs. Harry Robinson have returned after a visit of several months at their old home in Youngstown, O., and in a few days will move into their new residence on South Grand avenue.

Mr. and Mrs. Walstein Root of No. 210 North Grand avenue left last evening for a trip East, but expect to return in time for the holidays.

Wadsworth sells paint.
Bibles at Morris-Thurston Co.

WHITTIER INTERESTS.

WHITTIER, Nov. 18.—Church workers are interested in the semi-annual meeting of the City Missionary Union, scheduled to take place at Plymouth Congregational Church on Tuesday, November 20. Seven churches are included in the union.

Among the speakers at Tuesday's meeting will be Dr. Albert Withey, a returned missionary who worked for many years in Africa, and Mrs. Findley, whose work has been among the Chinese. Mrs. Findley will be accompanied by several Chinese children.

A petition is in circulation signed by numerous business men and asking the City Trustees to appoint Seth Gidley, the present Justice of the Peace for Los Nietos township, to the office of Recorder. The office was made vacant by the removal of Recorder J. J. Fairchild to Nevada.

Whittier High School lads added another to their list of unbroken victories at basketball yesterday, when they defeated Hollywood, by the score of 28 to 2. The Hollywood lads failed to make any goals from the field, getting their two points by virtue of fouls by Whittier.

The local team has not been defeated this season, a record which gives them the best of chances to win the county pennant, as their games have been won against the strongest teams in the league. The list of their defeated opponents up to date includes Polytechnic of Los Angeles, Pasadena, Glendale and Hollywood.

The regular team is composed of Caster, forward; Cole, forward; Williams, center; Way and Crook, guards. In yesterday's game two members of the second team, Hatch and French, substituted, during the first half, for Crook and Williams.

FIERY BATTLE IN CANYONS.

THROUGH NIGHT AND SUNDAY CONTEST WAGES.

Most of Energy of Fighting Force Is Devoted to Keeping Flames Out of Sepulveda Canyon Where Land and Water Company Has Large Camp.

SAWTELLE, Nov. 18.—The fire fighters had a busy night of it, and today there remained much for them to do to prevent the spread of the forest flames that had swept on to the Wolfskill ranch from Stone Cañon.

Fire Warden Wheaton and his forces, together with thirty volunteers from Sawtelle, and the half-hundred men sent out by the Santa Monica Land and Water Company, devoted their energies today toward preventing the flames from sweeping into Sepulveda Cañon.

The big dam of the water company was threatened. This is about a mile from the mouth of the cañon, and, had the blaze gained a foothold in that pass, there must have been considerable damage. It is in Sepulveda Cañon that the water company now has a large camp, and it was through the stern fight made by these laborers that the blaze was kept from entering that fastness.

Stone Cañon is licked practically clean of timber and underbrush. On the west is Dry Cañon, and on the east is Brown Cañon. Both of these were denuded of every bush and growing thing. A number of bee stands were in the path of the flames, and these were, no doubt, destroyed.

DARE DEATH ON OLD OCEAN.

SEVEN PERSONS IN LAUNCH ARE SAVED OFF SAN PEDRO.

In Spite of Gale, Five Men and Two Women Start on Cruise at Two O'Clock in Morning and Nearly Lose Their Lives—Little Boat at Sea's Mercy.

SAN PEDRO, Nov. 18.—Drifting along before a thirty-five-mile-an-hour northwest gale, and tossed hither and thither on the crests of breaking swells, the launch, Bonnie B., with a party of seven San Pedrans on board, was finally discovered by a searching party in the steamer Orient, fifteen miles out from the mainland, at 3 o'clock this afternoon.

It became noised along the water front at an early hour today that the launch, with Al Hartman, engineer; Paul Graham, Ole Olsen, Ben Davis, Joaquin Cource and two women, generally known as Rose and Pearl, had left at 3 o'clock in the morning for a short cruise toward Deadman's Island. The wind has been blowing a gale since yesterday afternoon, and as the boat failed to return, anxious friends ashore enlisted the aid of other launches to search for the voyagers.

The launch Music went out a short distance, but returned without a clew, and it was thought doubtful if the Bonnie B. could survive the gale.

Capt. Ed Duffy of the little steamer Orient then proceeded to cruise outside in the channel for the missing boat, and, luckily, sighted her driving before the wind, and at the mercy of the sea. The passengers were busy baling out water to keep the craft afloat. The steamer towed the launch to safety.

The intention of the early morning mariners was simply to go on a short trip in the bay.

When about to return, the machinery broke down, and while trying to make the necessary repairs, the launch drifted out toward the open. Here the wind and tide took command of the Bonnie B., and soon the boat was drifting seaward.

PORTER FUNERAL.

Services Will Be This Afternoon at San Fernando—Burial in San Francisco.

(BY DIRECT WIRE TO THE TIMES.)

SAN FERNANDO, Nov. 18.—[Exclusive Dispatch.] The George K. Porter funeral services will be held Monday at 2 o'clock p.m. by the Masonic Lodge of San Fernando. The remains will leave for Cypress Lawn Cemetery, San Francisco, on the train departing from here at 3:30 p.m. Monday. They will be accompanied by John Burr, H. G. Hubbard, John Munro, Fred Boruff, F. M. Wright, T. J. Walker, Mrs. Kate Porter and Warren P. Porter.

CATALINA PARAGRAPHS.

AVALON, Nov. 18.—The isthmus is now the scene of considerable activity on the part of the Santa Catalina Island Company. The piling in the wharf has been renewed to a large extent. "The Barracks," the Isthmus hotel or restaurant, which is located half way between the two bays, is being moved down near the water on this side of the island, adjoining the pavilion, and lumber is being received for the construction of a large number of cottages scattered along the avenues among the trees.

In addition to this, it is said that an electrical lighting plant is to be installed there, and a force of workmen under Foreman Sam Rhinehart is engaged in improving the streets and beautifying the place.

The power sloop Nestella, John Nicholas Robarts, skeipper, loaded with three months' supplies for "Chappie" and Jim Gardner, started in the early hours of Saturday morning for San Miguel Island. On reaching the west end of Catalina they met heavy weather, and were obliged to put back into Emerald Bay for shelter, where they still lie waiting for the storm to blow over. Gardner and Chappie will devote the three months to a search for Indian relics and rare shells.

Capt. George Dimmick, who for more than three years has had charge of the pumping plant at Howland's, which supplies water to the Isthmus, has resigned his position and left for Los Angeles yesterday. Capt. Dimmick is a railroad man of large experience, and was once general superintendent of the Texas Pacific Railroad. His place will be taken by Edward Vassar.

C. E. Vanlandingham, for three months chief clerk of Hotel Metropole, returned today, with his wife, from a trip of two months to their old home in Greenville, Tex. Mr. Vanlandingham will resume his position in the Metropole.

Dan R. Murphy, chief clerk of Hotel Westminster, with his niece, Mrs. Gerald Griffin, who is a daughter of Col. W. D. Sanborn of the Burlington Railway, and Miss Mamie McCready of San Francisco, are island visitors today.

Miss Lucille Dixon of Los Angeles is spending a week at the Metropole.

William R. Staats and wife of Pasadena are week-end visitors at the Metropole.

CORONA IMPROVEMENTS.

CORONA, Nov. 18.—Ed Bloom is to erect a two-story 25x70 foot brick addition to the R. F. Billings drug store to cost $4000.

A. T. Hoffman has the contract to erect for Mrs. E. L. S. Joy on East Sixth street next the Home Telephone office a 22x60 foot one-story pressed brick building with plate glass front for $2200. The Queen Colony Fruit Exchange is to occupy the building.

The Corona Band, assisted by local talent, is to give a concert in the opera house Tuesday evening to raise funds with which to erect a G.A.R. monument in Sunny Slope Cemetery. The programme which is in charge of Charles M. Scoville includes numbers by the band assisted by Mmes. T. P. Drinkwater, George Van Kirk, Dickinson, G. R. Freeman, Charles Wyatt, S. E. French and Miss Clayon; Prof. G. Hilverkus and J. M. Browning.

Dr. Root of Mesa, Ariz., is to make his home in Corona.

Marshall Clayson and wife are to leave soon for several months' absence in Las Vegas, Nev., and vicinity.

TROLLEY CANNONBALLS.

SHERMAN, Nov. 18.—Colegrove and Hollywood "flyers" will be added tomorrow to the Los Angeles-Pacific passenger equipment. The east-bound Hollywood cannonballs will leave the foothill city at 7:23 and 7:53 o'clock, arriving at Fourth and Broadway thirty-two minutes later. The Colegrove racers will leave Sherman at 7:20 and 7:50 o'clock. They will make the trip in forty minutes.

Eyes Inflamed by Dust and Smoke?
Murine Eye Remedy, Soothes And Quickly Cures. All Druggists And Opticians. 50c.

OPPOSE CITY SWAP IDEA.

DAMPER PUT ON LONG BEACH SHORE LOT PROJECT.

One City Trustee Threatens to Bring Suit Against It as a Private Citizen if the Request for Certain Privileges Is Granted by the Board. Visiting Debaters Win.

LONG BEACH, Nov. 18.—Owners of beach lots between Chestnut and American avenues petitioned the City Trustees several weeks ago for permission to erect a retaining wall along the south side of the bluff, and also to fill in to the grade of Ocean avenue. In return they asked that they be allowed to use the retaining wall for building purposes and build a fifteen-foot sidewalk on the city property, all of this expense to be borne by the petitioners. In return the city is to stand the expense of surveys and parking the bluff.

The petition has met with much adverse comment, and one City Trustee has stated emphatically that if it is granted by the board he will, as a private citizen, stop it by injunction proceedings, boldly characterizing it as an attempt to force the city to enhance the value of the petitioners' property tenfold by giving them a frontage on Ocean avenue, with the additional advantage of a sidewalk on public property and a nice well-kept front posy garden at the expense of the taxpayers of the city.

Besides this the entire view of the ocean would be shut off, which will not be the case if the beach owners were kept on the sand, where they have already encroached upon city property by being allowed twenty feet of seaside boulevard for a cement walk. The City Trustees have refused to pass favorably upon the petition, but an effort will be made Tuesday night by the petitioners to have the proposition acted upon.

VISITORS WIN.

By the close score of 51 to 49 points the debaters of Los Angeles Polytechnic High School last night defeated Long Beach High in the first of debates in the interscholastic leagues. About two hundred members of the Los Angeles school came down on special cars to cheer William Beamean and Miss Wanda Davis to victory, and the yells and counter yells of both sides were deafening. The question considered was "That, in the light of recent events, it would be advisable to annex Cuba to the United States."

Long Beach, on the affirmative side, was represented by Jerry Bowden and Engene Tincher, while the negative was maintained by Miss Wanda Davis and William Beaman of Polytechnic High. The judges were Prof. Grant of Downey Union High School and Prof. Kauffman of the Pomona schools. Dr. Bovard of the University of Southern California, the third judge, was unable to be present. Both sides were presented in a lucid, forcible manner, showing much thought and study of conditions as they exist, and the judges soon found their task a difficult one. A count of the markings gave Los Angeles the decision by two points and was accepted without demur by the defeated ones. Previous to the debate an excellent musical programme was presented by the Long Beach High School orchestra and the High School Mandolin and Guitar Club.

FOR CHAUTAUQUA.

If the present plans of Rev. Chester P. Dorland are carried out the 1907 assembly of Chautauqua, of which he is president, will eclipse the programme of any previous session. Dr. Dorland was in the East the past summer and visited the parent association at Chautauqua, N. Y., and the Winona assembly and gained many new ideas. Some radical changes are contemplated, among others the abolishing of the afternoon sessions, the money thus saved to be used in adding to the evening session speakers of recognized intellect and ability. President Dorland has announced the following Chautauqua committees:

Programme—Rev. Chester P. Dorland, Mrs. Emma K. Greenleaf, B. R. Baumgardt, W. W. Lowe, James A. Foshay.

Arrangements—Stephen Townsend, P. E. Hatch, James A. Miller, Rev. George Knight.

Finance—P. E. Hatch, Stephen Townsend, Rev. C. P. Dorland.

Publicity—James A. Miller, W. W. Lowe, George Knight.

Music—Rev. McLeod, H. B. Gage, F. M. Craig, Isaac Juvell, B. R. Baumgardt, Prof. G. C. Gates.

Guarantee Fund—P. E. Hatch, J. A. Miller, Prof. G. C. Gates, Prof. Hoose, Stephen Townsend.

SEASHORE ZEPHYRS.

The Edison Electric Company has let contracts for a large sub-station in Long Beach, to care for their local consumers. The building will be located at Locust avenue, just north of Anaheim Road, and will cost $25,000.

William Parks, as the result of a fall while roller skating on the sidewalk near his home, has a broken patella on his right knee.

The Friends of this city have organized a new church in Alamitos, with a charter membership of twenty-four, which will be known as the Bethel Monthly Meeting.

Monday evening at the Tabernacle, Prof. Carl C. Plehn, dean of the College of Commerce of the State University, and a member of the State Board of Taxation, will deliver a lecture on "Reform Taxation in California." Following the lecture Prof. Plehn will be the guest of the Cosmopolitan Club at a smoker.

After several weeks' delay the Southern Pacific has resumed work on the new depot opposite the City Park. Track crews are also engaged in relaying the main line from Daisy to Alamitos avenue, with new seventy-pound steel rails.

The Y.M.C.A. on Friday received a shipment of 350 steel lockers from Providence, R. I. Each locker is fitted with a combination lock, capable of six changes. They are for use in the gymnasium.

T. L. De Coudres of No. 954 American avenue has a novelty in a poinsettia plant, one one year old, which has seventy-three blossoms by actual count. The average is from six to ten.

Park Superintendent Buchanan has extensive floriculture plans for the improvement of the city park, chief of which will be a huge floral sign on the Second-street side. It will read Long Beach, California. The sign will be seventy-five feet long, each letter to be six feet long.

Rehearsals are progressing by the Philharmonic society for the production of "The Messiah" at the Auditorium on December 8. The soloists engaged are E. R. Leeman and William Miller, tenors; Mrs. Catherine Collette, soprano; Miss Elizabeth Fonda, contralto, and Charles Bowes, basso. All the principals are from Los Angeles.

Bank statements issued on call of the Comptroller of the Treasury Department, shows that the First National Bank of this city has resources of $1,423,771.83, and deposits of $797,-630.50. The National Bank has resources of $1,526,688.87, and deposits of $942,923.84. A third bank, the Exchange National, will open for business December 1.

Street Superintendent Taylor has served notices on citizens to clean up vacant lots and back alleys. Gutters are being cleaned out in preparation for the wet season.

Evangelist E. J. Bulgin tonight closed a three weeks' series of revival meetings. Sessions were held in a large circus tent seating 3000 people, which was packed at every session. Yesterday the tent was destroyed in a windstorm, and the closing meeting was held at the Tabernacle. The evangelist has not minced words in telling of the evils of Long Beach and thereby has incurred the wrath of the offending ones.

FRIGHT WAVES SWEEP VENICE.

GALE OF ANXIETY RESULTS IN MASS MEETING.

Because Los Angeles-Pacific Road Asks Franchises and Then Withdraws Request, Citizens Suspect Movement to Give Playa Del Rey Precedence.

VENICE, Nov. 18.—For what purpose the Los Angeles-Pacific road desired to secure a franchise from trolleyway to tidewater, on Mildred avenue, may never be known, and the lack of knowledge on that subject is the occasion of much anxiety, not to say unrest, among property owners on the strand.

Several weeks ago the electric line made application through the City Trustees for such a franchise. Lot owners on Mildred avenue at once became excited and alarmed. They held a meeting and as a result of their deliberations, the electric line was given to understand that if it desired a franchise on Mildred avenue, the easiest way to secure it would be to purchase the small number of lots on that short street.

Residents were afraid they would be the losers if the railroad attempted to run a line in front of their property for the development of freight and passenger business, with deep water coastwise steamers.

It was after this notice was given that the electric line withdrew its application for a franchise. This withdrawal gave the Mildred-avenue folk a worse scare than the application had given them. And this scare was contagious, it involved every property owner along the beach. Persons who had been told that the railway company had big things up its sleeve for the beach said the attitude of the "obstructionists" had driven the trolley magnates away, and that they would now go to Playa del Rey and expend their millions there in the erection of a magnificent hotel, and the creation of an amusement resort that would put Venice in the shade.

These several frights led to the holding of a mass meeting of the Venetians last night. On this occasion the matter was discussed, and finally a resolution was adopted that it was the sense of the meeting that the presiding officer appoint a commission to adjust the damages that might be sustained by property owners by reason of the devotion of the avenue to a railway right of way. These damages are to be paid by popular subscription, and those present pledged more than $1000 to the damage fund.

Another resolution was addressed to the railroad company, asking that it renew its application for a franchise, and a third resolution was addressed to the City Trustees, praying them to grant the franchise.

SHERIFF'S DEPUTY THERE.

Dewey's ice cream and confectionery store on Windward avenue is in charge of a sheriff's reputy. An attachment brought by the Board of Trade of Los Angeles, to compel the collection of a claim of $186, closed the place.

TRAIN KILLS DRIVER.

Young Frenchman Is Horribly Mutilated at Pico—Had Been in This Country but Short Time.

PICO, Nov. 18.—Adrian Brun, a young Frenchman employed by F. Pellissier at his dairy, was instantly killed last night by being struck by the overland train.

Brun was delivering milk to the station and his wagon was squarely on the track when struck. The horses were uninjured. The body of the unfortunate man was carried fully one hundred feet down the track. It was horribly mutilated.

The body was taken to Los Angeles, when, after the inquest, it will be interred. Brun had no relatives in this country, and had only been here a few months.

SANTA MONICA NOTES.

SANTA MONICA, Nov. 18.—A new social and literary organization effected for the enlivenment of life during the winter on Irwin Heights, is the Wednesday Literary Club. A general course of study along historical lines will be taken up. Mrs. H. A. Spies was elected president, and Mrs. W. F. Wiebers, secretary-treasurer.

J. C. Forrest of Prescott, Ariz., has been spending a few days with friends at the beach.

Miss Helen Parcels of Los Angeles is to address the Woman's Club tomorrow afternoon. She will discuss music and musicians.

The High School Orchestra has reorganized, and will take a prominent part in affairs during the school year.

THE SCOTT SYSTEM
FINE CLOTHING
We ransack the earth for the best in clothing and put it into the Scott System

Try the Scott System and bid farewell to other makes—$15 to $35
THE HANDSOMEST CLOTHING STORE IN THE WORLD
SCOTT BROS.
325-327 South Spring Street

Special Tract Directory.

We make a specialty of
ACREAGE PROPERTY
with water
See Us Before You Buy
F. H. BROOKS COMPANY
215-216 Currier Bldg. 212 West Third St.

BREATHE PURE AIR.
MONROVIA
The loveliest dwelling place in Southern California. Quick car service. All conveniences.

Our Rental Department
for business locations has on its list the place you want.
Robt. Marsh & Co.
Main Corridor—Ground Floor
H. W. Hellman Building
Both 'Phones Ex. 175

ONE-QUARTER ACRE LOTS IN CORINTH HEIGHTS
Choice part of Southwest. Free tickets. Free booklet at our office,
330 SO. HILL ST.
WINTON & McLEOD COMPANY,
$10 Down. $10 a Month.

The Wilshire Boulevard District.
Well-located lots in Wellington Place, Boulevard Heights, Wilshire Terrace, Norton Place, West Seventh Street Tract, and all other parts of the Wilshire section.
DAVID BARRY & CO.,
322-323 Bradbury Bldg.

Moneta Ave. Square
Lots $450 and up. Easy terms.
GEO. C. PECKHAM & CO.,
1104-5-6 Union Trust Bldg.
Main 3221; Home 5373.

Salt Lake R.R. Tract
adjoining the Salt Lake R. R. Yards. Intended for Industrial Property. Lots $1000 and up. Easy Terms.
Strong & Dickinson

For Sale---
Eagle Rock Valley
Sycamore Glen
Lots average 50x150; prices are from $170 to $500; terms are $10 down and $5 per month; 6 per cent. interest.
CRITES, MYERS & KULLI,
107 S. Avenue 64 (Garvanza P.O. Bldg.)

Forest Heights Tract
End of Brooklyn-avenue car line. Choice close-in residence subdivision, on high ground. $425 and up. Terms.
A. B. C. CO., Tract Agents, Boyle 1102.
STONE & BLADES, Owners.
116 Henne Bldg.

Moneta Ave. Home Tract
Large Lots $300
Free Tickets
Grider-Woolner Co.
119 South Broadway

Inner Harbor Tract
LOTS $250 TO $800
Butters & Paul Investment Co., Inc.
108 East First St. Long Beach, Ca

NAPLES
A. M. & A. C. Parsons,
SOLE AGENTS.
Pacific Electric Bldg. Ground Floor
Main 1898. Home Phone 561.

HOMES BUILT
EASY RENTAL TERMS.
Phone M. 1202
Main Office
203 N. Br'dy.
McCARTHY CO.

Beverly Hills
Business behind it. Business before it.
Percy H. Clark Company
Managers.
311-312 H. W. Hellman Bldg.

BREATHE PURE AIR.
MONROVIA
The loveliest dwelling place in Southern California. Quick car service. All conveniences.

...Sunset Boulevard...
100 feet wide, six miles long. The only business street traversing the entire Northwest section of the city.
THERE NEVER WILL BE ANOTHER LIKE IT.

BEAUTIFUL NEW 80-PAGE CATALOGUE NO. 6. Watches, Jewelry, Silverware. 2000 illustrations and Gift Suggestions. Sent free on request. BROCK & FEAGANS, Jewelers, Broadway and Fourth Streets, Los Angeles, Cal.

Newest Autumn Tailored Suits and Latest Auto Long Coats
Quality Highest. Prices the Lowest
THE PARIS CLOAK & SUIT HOUSE
252 South Broadway

McBurney's
Kidney, Bladder and Rheumatism Cure
One Bottle Cures
Prepaid $1.50 All Druggists
Send 25c in 2c stamps to
W. F. McBURNEY
2007 Vermont Ave.
for a sample bottle

YOU take no risks, we take them all. No charge unless satisfied with results. We cure Genito-Urinary diseases and all Chronic ailments of Men and Women. Varicocele cured by ONE treatment, no detention from business. Consultation free. DRS. MERRILL, 204½ South Broadway.

Granada Place
200 foot boulevard. 15 minutes' from Fourth and Main. Reservation can now be made at office. Auto to any property.
Lots $250 to $360—¼ Cash.
Granada Realty Co.
618 Union Trust Building.

Vermont Avenue Square
The Southwest corner Vermont and Vernon Avenues. The largest and choicest subdivision in the southwest.
Large Lots $650 and Up
S. J. White & Co., 416-417 Heartwell Bldg. Leo. J. Maguire & Co. 205-206 F. P. Fay Bldg. Wright & Callender, 319-323 S. Hill St. Fox & Wilson, 336 F. P. Fay Bldg.

"For Bungalow Sites"
In "Vermont and Melrose Addition Tract." See
E. A. FORRESTER & SONS, INC.
342-3-4 Douglas Bldg.

Santa Ana Acres
On the Pacific Electric.
$225 An Acre.
MILLER & LEWIS CO.,
701-2-3 Merchants Trust Bldg.
HORACE J. PULLEN CO.,
474-5-6 Pacific Electric Bldg.

Jefferson Street Park
On West Jefferson and Arlington avenues, $175 and up. Easy terms.
BEN. N. POWERS, 324 Byrne Bldg.
ARTHUR W. KINNEY CO., 33 Trust Building.
C. G. JOHNSON, 204-5 Byrne Bldg.
THE FINEST MODERATE PRICED TRACT IN LOS ANGELES.

"FORTUNES IN LOS ANGELES REAL ESTATE"
BUY BUSINESS PROPERTY
WRIGHT AND CALLENDER CO.
319 S. HILL ST.

Half Acres $275
$10 down, $10 monthly. Fine sandy loam soil. Three car line.
EMIL FIRTH
Main 2543 319 W. 4th St.

HOLLYWOOD
VALLEY VIEW TRACT and ALTA PARK, West Hollywood. Groves and homes. Lots $550 and up. Reached by 2 car lines.
C. H. Lippincott & Co.
933 Union Trust Bldg.

Ramona Acres
Acres home sites $625 up. Near business center. Graded streets, gas, electric telephones.
EMERSON REALTY CO.
301-302 Delta Building.

MAIN STREET SOUTH PARK TRACT
Moneta Avenue Car Runs Through
ONLY $500 AND UP
F. D. PARKER & CO., Orpheum Theatre Bldg.
THE BURCK-GWYNN CO., 1013 Broadway.

10 Acre Farms
60 minutes from Los Angeles.
$75 to $150 An Acre.
Chino Land & Water Co.
516 Wilcox Bldg.

Hacienda Park
WEST HOLLYWOOD
Large Lots—Low Prices—Easy Terms
Lovely Location
C. A. Sumner & Co.

J. Frank Bowen
subdivider of the Alhambra tract.
Lots $450 up.
439-40-41 Douglas Building.
Both Phones 2472.

University Place
"The New Southwest."
Large lots..... $400 up.
PIONEER INVESTMENT & TRUST CO.,
707-8-9-10 Great Wall Bldg.
Main 1583; Home Ex. 277.

Pomona Property
Seen before buying. We have fine bargains. MORRIS H. WOOD CO., 86 Pacific Electric Bldg. 7303 or Main 2302.

Miramonte Park
An extension of the widely-known and universally popular
MIRAMONTE TRACT
Same Advantages—Same Improvements
RUFUS P. SPALDING, Owner.
W. Hellman Building. Phone 6951. Sunset Main 9004.

Only $50 and Up
LOTS AT WATTS
$1 Down, $1 a Week. No Interest. Free Tickets at our office.
S. S. HILL, Selling Agent.
109 West Second St.

ALHAMBRA
Buy a Lot on Beautiful
HIDALGO AVENUE
Grand Boulevard on our map. Free tickets of T. Wiesendanger, Fifth and Broadway.

LAWNDALE
On the Redondo Electric line, 10 minutes from Los Angeles.
LOTS AND HALF ACRES
Homes, Manufacturing Sites
E. L. HOPPER & CO.,
Laughlin Bldg. Second and Broadway.

"South of the Te

NEWS REP

HE SLIPS AWAY, DOES MURRAY.

DETECTIVES ARE SEEKING SANTA FE BRAKEMAN.

Tardy Action of Officer in Serving, or Attempting to Serve Warrant on the Man at Railroad Hospital in Los Angeles—The Charter Revision Spirit Still Alive.

SAN BERNARDINO, Nov. 18.—Where is F. L. Murray? That is the question asked by the Santa Fé detective force, and which the Santa Fé company has put up to the officers of the State to answer, for Murray is a much-wanted man, but has demonstrated his cleverness by eluding capture, even when supposed to be so badly injured that his recovery for a while seemed to be in doubt.

Murray until recently was employed as a Santa Fé brakeman. He it was who, while supposed to be in the act of tapping a whisky barrel in a Santa Fé freight, which he is charged with breaking into, was burned by the explosion of the barrel.

This singular accident occurred on a siding way out on the desert, at a place called Siberia. Chief of Detectives Selvy of the Santa Fé investigated the explosion, and satisfied himself that Murray was a thief, and secured a warrant here for the man's arrest.

Supposing that Murray could not possibly escape from the Santa Fé hospital in Los Angeles, the officer was tardy about serving the warrant, and when at last he did get to the institution, it was only to find that the lily brakeman had slipped away from the hospital, badly burned as he was. He has so completely covered up his tracks that, though in every county in the State and Arizona a search has been quietly pursued, he is still at large.

There is a general suspicion that Murray was aided in his escape by other railroad men for a purpose. It is known that for months freight cars have been plundered on the desert, and these thefts have not been confined alone to east of Needles. One gang of crooked railroad men has been broken up there, and some of its members are even now on the road to the penitentiary. It is between Barstow and Needles these thefts have occurred.

A difficult task has been confronting the officers in running down these thieves, for the reason that in every instance the seals on the cars plundered have been replaced. In such a manner as to avoid detection until the cars thus tampered with have reached their destinations, and in some instances weeks have elapsed before the officers have learned of such burglaries.

That Murray was one of a gang of plunder skimmers is the belief, and this suspicion has been made, and not without reason, that many of this gang are professional crooks, who have used the railroad positions to better advantage the wholesale robbery of freight cars. Their operations are said to have cost the Santa Fé many thousands of dollars within the past year.

CHARTER REVISION.

The charter revision spirit is alive in this city. The Board of Trade has taken the subject up, and now has a committee at work, which expects to complete its labors in time to have the proposed amendments before the voters by November 25. One of the most important changes advocated is an increase in the number of Councilmen from each ward to two, thus making a City Council composed of ten instead of five members, and to have one of these elected alternately, thus doubling the possibilities for a successful combination of any one ward, and thus making it more difficult for combinations to be worked among the candidates.

INSPECT BOOKS?

Tomorrow the petition of L. M. Gunckel, auditor of the Pacific Light and Power Company, to compel the officials of the Lytle Creek Power Company, a rival concern, to permit him to check up all their books, and to be sworn to their private business affairs, will be argued before the Supreme Court en banc. Farnham's petition is based on his rights as a stockholder in the Lytle Creek Power Company, he having bought seven shares of stock.

RIVERSIDE REAL ESTATE SELLS.

ANGELES CAPITAL USED IN BIG DEAL.

Hundred and Fifty Thousand Dollars Worth of Property Changes Hands—Title and Trust Company Sells Lockhart Interests. Former Proprietor Convicted.

RIVERSIDE, Nov. 18.—A realty deal involves $180,000 and which will bring to Riverside as a property one of the heavy real estate owners of Los Angeles, Otis Lockhart, has been brought to a conclusion by Hagins.

The property sold to Mr. Lockhart and associates includes the Riverside Hotel, on the block between the Santa Fé depots and Main and Eighth streets; all of Mr. Hagins holdings on the south side of Eighth street between Lime and Mulberry streets, including the modern three-story apartment house recently completed, the Baker house at the corner of East Seventh street and Lime avenue; fifteen lots on North Lime street, together with Imperial water lands and bonds of an approximate value of $75,000. A balance of $30,000 was paid in cash.

In exchange Mr. Hagins and his associates receive a clear title to 215 acres in the city of Los Angeles, lying about five miles along the Inglewood car line. This property they propose to subdivide at once and open for sale.

On the one side of the transaction are Mr. Hagins of Riverside, Robert Lee and Company of Los Angeles and Judge Schleicher and Samuel Landreth, individually, who are members of the Marsh Company. On the other side are the Los Angeles Title and Trust Company, together with Mr. Brant, president of the company, and Otis Lockhart, as individuals.

Mr. Lockhart has been carefully looked over by

"South of the Tehachepi"—Neighboring Counties.

NEWS REPORTS FROM CORRESPONDENTS OF THE TIMES.

HE SLIPS AWAY, DOES MURRAY.

DETECTIVES ARE SEEKING SANTA FE BRAKEMAN.

Tardy Action of Officer in Serving, or Attempting to Serve Warrant on the Man at Railroad Hospital in Los Angeles—The Charter Revision Spoils Still Alive.

SAN BERNARDINO, Nov. 18.—Where is F. L. Murray? That is the question asked by the Santa Fé detective force, and which the Santa Fé company has put up to the officers of the State to answer, for Murray is a much-wanted man, but has demonstrated his cleverness by eluding capture when supposed to be so safely housed that his recovery for a time seemed to be in doubt.

Murray until recently was employed by the Santa Fé brakeman. He it was who while supposed to be in the act of placing a whisky barrel in a Santa Fé freight, which he is charged with having since looted, was burned by the explosion of the barrel.

The peculiar accident occurred on a siding way out on the desert, at a point called Siberia. Chief of Detectives Perry of the Santa Fé investigated the explosion, and satisfied himself that Murray was a thief, and secured a warrant here for the man's arrest.

Realizing that Murray could not long escape from the Santa Fé detectives in Los Angeles, the officer made short serving the warrant. But when at last he did get to the Angeles, it was only to find that the trainman had slipped away from the hospital, badly burned as he was, and to completely covered up his tracks that, though in every county in California and Arizona a search has been and is being pursued, he is still at large.

There is a general suspicion that Murray was aided in his escape by railroad men for a purpose. It is known that for months freight cars have been plundered on the desert, and these thefts have not been confined to east of Needles. One of the main railroad men has been missing from there, and some of its members have gone now on the road to the coast. It is between Barstow and Yuma these thefts have occurred.

The difficult task has been confronting the officers in running down these thefts is the reason that in every case the seals on the cars plundered have been replaced in such a manner as to avoid detection until the thieves have reached their destinations, and in some instances have elapsed before the railroad men learned of such burglaries.

Murray was one of a gang of trainmen is the belief, and charges has been made, and not denied, that many of this band of professional crooks, who hold railroad positions to better cloak the wholesale robbery of the road. Their operations are said to cost the Santa Fé many thousand dollars within the past year.

CHARTER REVISION.

The charter revision spirit is alive here. The Board of Trade has taken the subject up, and now has a committee at work, which expects to have its labors in time to have the proposed amendments before the voters on December 25. One of the most important changes advocated is an increase in the number of Councilmen from each ward to two, thus making the Council, composed of ten instead of five members, and to have them elected alternately, thus doubling the possibilities for a successful election of any one ward, and making it more difficult for the spoils to be worked among the members.

SHALL INSPECT BOOKS?

Following the petition of L. M. Holt, auditor of the Pacific Light and Power Company, to compel officials of the Lytle Creek Power Company, a rival concern, to permit him to check up all their books, and thereby learn to their private business which will be argued before the Supreme Court en banc. Farnham's Weekly is based on his rights as a stockholder in the Lytle Creek Power Company, having bought seven shares of stock.

RIVERSIDE REAL ESTATE SELLS.

LOS ANGELES CAPITAL USED IN BIG DEAL.

Two Hundred and Fifty Thousand Dollars Worth of Property Changes Hands—Title and Trust Company Interested. Otis Lockhart Interested. Deed Has Been Recorded.

RIVERSIDE, Nov. 18.—A realty deal involving $250,000 and which will affect Riverside as a property center of the heavy real estate men of Los Angeles, Otis Lockhart, has been brought to a conclusion here today.

The property sold to Mr. Lockhart by Mr. Hagins includes the Riverside, on the block between the Santa Fé and Santa Fé depots and Seventh and Eighth streets; all of Mr. Hagins' holdings on the south side of the street between Lime and Mulberry, including the modern seven-room apartment house recently built, the Baker house at the corner of that Seventh street and Lime avenue; fifteen lots on North Lime, together with Imperial bonds and bonds of an approximate value of $75,000. A balance of $100,000 is paid in cash.

By the deal Mr. Hagins and his family receives a clear title to 216 feet on the city of Los Angeles, lying on the south side along the Inglewood line. This property they propose to subdivide at once and open for sale.

Some of the transaction Mr. Hagins of Riverside, Robert Title Company of Los Angeles and Schleicher and Samuel Mandell, who are members of the Los Angeles Title and Trust Company. On the other hand, a member with Mr. Brant, of the company, and Otis Lockhart as individuals.

The deal has been carefully guarded for several months before closing the deal, and is considered Riverside property in price than any other property considering the advantages it contains his home place and North Main street holdings and will continue to live in Riverside.

COCHRANE FOUND GUILTY.

After deliberating ten minutes, the jury last evening brought in a verdict of guilty in the case of David Cochrane, proprietor of the Hollyrood Hotel, who was charged with keeping a place where liquors were sold, contrary to the city ordinance. The case was tried before City Recorder Potter.

The defense offered no witnesses, but made the contention that the ordinance was not legally enforced, as it gave privileges to one man which were denied to others who were equally entitled to them. It is understood that the case will be appealed.

THIMBLE CLUB'S FESTIVAL.

The flower festival given by the Thimble Club of Riverside Temple, No. 12, closed last night, and many congratulations were received by the promoters upon the happy outcome of the affair. So successful was it that it will be made an annual event.

The first prize for the largest exhibit of chrysanthemums was won by Mrs. H. A. McMullen. The prize for the largest chrysanthemum was awarded to Mrs. C. R. Peck, with Robert McFarlane second. Mrs. McMullen also received a prize for the best exhibit by a club member.

JAP SHOT BY BOY HUNTER.

IS IN A PRECARIOUS CONDITION NEAR TALBERT.

Lad Who Is Lodged in Jail for the Shooting Admits That He Was Firing at Blackbirds—Germans Arrested Accused of Arson.

[BY DIRECT WIRE TO THE TIMES.]

SANTA ANA, Nov. 18.—[Exclusive Dispatch.] A boy fired a charge of shot into the back end of a buggy this afternoon, and as a result a Japanese laborer is in a precarious condition on a cot in a camp near Talbert.

George Foltz, eighteen years old, declares he shot at a blackbird, and to that declaration he sticks. He is now in jail.

When the news was brought to Talbert that one of two hunters had fired a shot at the Japanese, a number of irate ranchers went in search of the miscreant sportsmen.

Two Japanese passed George Foltz and George Cage, who lives a Talbert, in the old river bed west of Old Newport.

"I am going to shoot a blackbird," Foltz is said to have said as he pulled the trigger. The Japanese drove for their lives. Several shots entered one's back.

Sheriff Lacy was telephoned for. He first captured young Cage, who declared that the other boy, Foltz, did the shooting. The Sheriff then got Foltz and brought the pair in to the County Jail.

The Sheriff believes that before morning Foltz will admit that he fired at the Japs deliberately.

TRACING HOLINESS FIRE.

A German named Karl Kuanss is under arrest here accused of setting the fire that destroyed the Holiness Church tent on Fifth street last night. Kuanss declares that he is not guilty, but Sheriff Lacy thinks that in Kuanss he has the religious fanatic who took out his spite on an opposing creed by the destruction of the Holiness tent. That the big tent was intentionally burned no one doubts, for not only was there no fire left about it, but there are other evidences of incendiarism.

Today Sheriff Lacy was called to the embers of the meeting place. He discovered a man's tracks and the tracks of a buggy led from beside the road, the man having jumped from the buggy and climbed into it again at that point.

The Sheriff followed the tracks and found where they turned into Kuanss's home on the old Kane place. The evidence against Kuanss is still indefinite but the Sheriff believes he can gather further facts. Kuanss offers no explanation of the presence of his rig in front of the place where the tent stood. In fact he has nothing to say except that he is innocent.

Kuanss is a peculiar German and is said to be very pronounced in his religious beliefs. Sheriff Lacy has Kuanss's buggy and horse as evidence.

THIS CHOLO A CUTTER.

Canuto Hernandez, a Mexican cholo, is in the County Jail, where he was placed this morning by Constable Swartout and William McFadden of San Juan Capistrano.

Hernandez while drunk, last night slashed J. B. Stephenson, a Federal fire guard on the Trabuco forest preserve, and an ex-Stanford football player. Hernandez, who had been drinking in one of the "blind pigs," attempted to force his way into a private dance at the mission town, and was stopped by Stephenson. The drunken cholo took this action as an offense and as Stephenson was advising him to go home, Hernandez drew a sharp pocket knife and almost before Stephenson knew he was being attacked, the knife had slashed him in five different places.

With a blow from his fist Stephenson knocked Hernandez down, where he was held and later disarmed.

Stephenson has a cut five inches long and two inches deep on one leg, another bad cut on the other leg, a long slash on his left arm, a stab on his left shoulder and a cut on his right hand. His injuries are not serious.

BOY'S FATAL FALL.

Orange County Lad Is Instantly Killed by Tumbling from His Father's Wagon.

ANAHEIM, Nov. 18.—While Theo. Danker of Olive was hauling a load of corn from the ranch to his home yesterday afternoon, his 4-year-old son fell from the wagon and was instantly killed, his head striking against the brake beam as he fell.

ANAHEIM HAPPENINGS.

Capt. Herman Stern has received the annual inspection report of Company E, which shows that it stands at the head of the list and is accredited with 95.3 per cent. proficiency. Last year the highest percentage held by any company of either of the battalions of the State was 96.2 per cent.

A. C. Bertram has sold twenty acres 1½ mile east of town to G. Megger for $3700. There is a good house on the ranch, five acres have been set to oranges.

W. C. Braumagin is erecting a $2000 residence on South Los Angeles street, and Alex Vaughn is erecting a $1500 cottage near the grammar school building.

Harry Dyer is circulating a petition asking that he be reappointed roadmaster for Anaheim district. Mr. Sparks, who resides east of town, is also after the place, backed by a petition.

DOCTOR CUTS HIS THROAT.

DEED COMMITTED IN TOILET ROOM OF TRAIN.

Sufferer from Melancholia, He Comes West for His Health—Head Nearly Severed from Trunk by a Razor—Wife With Him and Nearly Destitute.

[BY DIRECT WIRE TO THE TIMES.]

BAKERSFIELD, Nov. 18.—[Exclusive Dispatch.] A ghastly suicide was discovered on north-bound train No. 7 of the Southern Pacific this morning, Dr. L. A. De Young, of Taylor, Tex., cut his throat. The suicide had been suffering from melancholia.

The deed was performed in the toilet room and the body had so blocked the door that access to it was only secured through the window. The greatest care in lifting the body was exercised to prevent the head from falling from the trunk.

Interment will be made here, as the doctor's wife is almost destitute and says her husband has no relatives. She was taken to a hotel in a hysterical condition.

WELL FITTED FOR OFFICE.

MUSHET WOULD MAKE IDEAL CITY AUDITOR.

Twenty Years' Experience in Business and Accounting—Graduate of English Universities and Man of Sterling Character—Now Holds Fine Position.

seldom is an aspirant for a public office as well fitted technically as is W. C. Mushet, Non-Partisan and Democratic candidate for City Auditor. Hard work in the auditing of accounts for twenty years has schooled him to

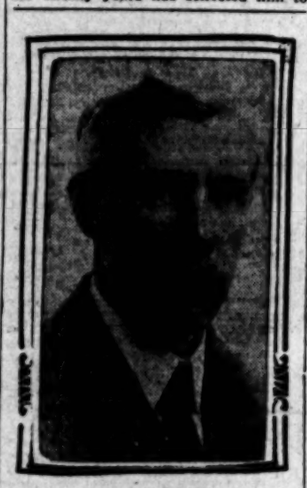

W. C. MUSHET.

a perfection in this line of public service. A better man could hardly be found for the place.

Mushet was born in England forty-five years ago. As a student at the Victoria and London universities, he took special courses in law and acquired the studious habits which are so essential to the careful accountant. In this city he has always been associated with business men of high standing. Mushet is a Thirty-second Degree Mason, and he is widely known through his successful work in the interests of the mercantile industrials in this city.

He came to California twenty years ago. After practicing as an expert accountant for several years, he became the managing director of a large implement house in Southern California. About ten years ago he sold out his interest in the business and again began to practice as an accountant, and so continued for about five years, during which time he did all classes of work which fall to the lot of a public accountant, such as county, municipal, mercantile, manufacturing, corporation, railroad, water, real estate and building and loan work. There are four certified public accountants in this city, of which he is one.

Five years ago Mushet was offered the position of secretary and treasurer of the Wholesalers' Board of Trade, of this city, which he accepted and held until the consolidation of the Wholesalers' Board of Trade with the Los Angeles Board of Trade, one year ago, when he was offered the position of secretary and treasurer of the consolidated board. This position he accepted and still occupies.

At the last meeting of the board of directors Mushet was informed that his salary would again be raised $50 a month, commencing December 1, 1906, provided he was defeated at the election, and the hope was expressed that he would be defeated, the board assuring him that it would do all in its power to defeat him for the simple reason that they wished to retain his services. He was also assured that he could hold his present position as long as he cared to.

For many years Mr. Mushet has been the secretary of the Los Angeles Credit Men's Association, and as such has been a delegate to the annual national gatherings in New York, Memphis and Baltimore, and has been a prominent figure.

Some time ago the City Council entered into a contract with a firm of eastern expert accountants to resystematize the books of the city for a consideration of $16,000. Some thought this work should have been given to local expert accountants, and when it was found that contracts of over $500 had to be open to competitive bidding, the entire matter was put aside for the time being.

If it is deemed advisable, and Mr. Mushet is elected City Auditor, he would be able to install a system without cost to the city, especially if afforded an opportunity of investigating the most modern systems which have been installed of late years in several progressive eastern cities. As an expert auditor, accountant and office systematizer of many years' experience, he is qualified for just this kind of work.

THREE SHOTS; QUEER STORY.

Deputy Constable Is Held on Suspicion.

Policeman Gifford Releases Man With Gun.

Mahoney Says Smith Tried to Hold Him Up.

Deputy Constable H. A. Smith is held in the City Jail on suspicion of having attempted to shoot and hold up S. Mahoney of No. 415 Crocker street, in front of the General and Emergency Hospital on Crocker street, Sunday morning. Three shots were fired in the running battle between the two men, and had not Patrolman Gifford arrived on the scene one might have been killed.

A short time before the officer went off duty he was in the doorway of a restauarnt on Fifth near Crocker street. Two shots attracted his attention. As the policeman dashed toward Crocker street a third shot was heard and then a scream for help.

Gifford ran toward Fourth and Crocker streets and after passing the corner about a hundred feet his attention was attracted to a man who seemed to be struggling to get up out of the gutter. In an instant the officer was upon the prostrate man, and was told that a man crouching in the hospital doorway was attempting to shoot him.

Mahoney was found leaning against the wall of the building with a revolver in his hand. The officer arrested him, but when he went back to where Smith still lay in the gutter, Smith displayed a star and told him that there was no need for the officer to take him to the station. Both men were sent to the Central Police Station on a suspicion charge.

After an investigation Gifford reported to the police sergeant last night that he had released Mahoney. The officer says that Smith attempted to draw a revolver from his pocket Friday night in the Union Bar at Fifth and San Pedro streets and threatened to use it on a special officer, but was prevented.

According to Gifford, Mahoney said that he was on his way home when three men appeared near Fourth and Crocker streets and cried out to him to stop. Mahoney said that he hastened along, when one of the men told him to throw up his hands or he would shoot. Looking about Mahoney says he saw Smith with the revolver pointed at him and he ran.

Mahoney told the officer later that Smith began to run too, and as he dashed up in the doorway at the hospital and attempted to open the door, Smith stumbled and fell. Mahoney told the policeman that he heard the gun skid along the sidewalk and ran down the steps and picked up the weapon. Mahoney then told Smith to remain where he lay or he would shoot him.

The police are inclined to believe Mahoney's story. The police say that they will detain Smith and possibly file a charge against him. Who Smith's two unidentified companions were the officers have failed to learn.

ON ELIGIBLE LIST.

Three Sergeants Pass Examinations for Captain of Police—Police Commisison to Appoint.

Notification was given Sergeants T. H. Broadhead, Charles Dixon and Craig by the Civil Service Commission yesterday that they had passed the examination for Captain of Police. Twenty-five men were also notified that they were eligible for patrolmen. It is expected the appointments from the eligible list will be made by the Police Commission at their meeting next Tuesday.

Recently the City Council at the request of the Police Commission created the office of night captain of police for the Central Police Station. A number of sergeants took the examination for the place. The grades of the men as given by Dr. John R. Haynes last night were: Broadhead, 91.7; Craig, 87 and Dixon 81. According to Dr. Haynes, Sergeant Craig will not be placed on the eligible list for Captain, as Dr. T. P. Gerson, the Civil Service Medical Examiner, says that Craig has a physical disablement arising from chronic trouble.

The twenty-five patrolmen are the first of 115 new officers to be added to the police department. The heads of the department say the city has grown so fast that the present force should be doubled.

TAKES EMPLOYER'S MONEY?

Merchant Misses Fifty Dollars and Wants Warrant for One of His Former Deliverymen.

G. E. Merrill, who is in the wood and coal business on Downey avenue reported to the police Saturday afternoon that William Morris, who had been employed by him as a delivery man, has disappeared with $50 belonging to him.

The police refused to do anything on the case until Merrill had secured a warrant from the District Attorney, and as such a warrant could not be secured until today, Merrill did a little detective work himself yesterday, in an endeavor to locate the expressman who took the trunk of Morris from his former residence.

Merrill feels that the law is lax in allowing an alleged embezzler the benefit of forty-eight hours in which to escape, simply because a complaint cannot be issued.

HELD ON SUSPICION.

Charles Martin and a man giving the name of Morgan was arrested yesterday and will be held pending an investigation by the police of several complaints against them. It is said by the police that the men have been implicated in several robberies of men who frequent the saloons.

DOINGS OF CROWNED HEADS.

Wife of Millionaire Shoe Manufacturer Publishes a Book on "Inside Doings."

[BY DIRECT WIRE TO THE TIMES.]

BOSTON, Nov. 18.—[Exclusive Dispatch.] Mrs. Tryphosa Bates Batcheldor, wife of the millionaire shoe manufacturer, who recently spent some time in Europe studying music, has just published a book on the inside doings of crowned heads of Europe and nobility, many of whom she met, and who entertained her.

Her book entitled "Glimpses of Italian Court Life," edition de luxe of 100 copies, has been prepared for her personal friends.

Always Remember the Full Name Laxative Bromo Quinine Cures a Cold in One Day, Grip in 2 Days E. W. Grove on every box. 25c

Men READ This Offer

DR. TAYLOR
The Leading Specialist

I am anxious that every man who is a sufferer—I care not as to whether his trouble is nervous debility, organic weakness, varicocele or hydrocele—should know that IF I ACCEPT HIS CASE he is assured a PERFECT and a PERMANENT CURE. I guarantee this. My written guarantee contains, among other protecting caluses, this plain statement: "If the cure is not made to the satisfaction of the patient ALL THE MONEY is to be refunded, without deduction for any cause whatever." In justice, may I ask YOU what stronger proof I can offer than this as to my certainty of being able to cure YOU? Come and tell me what clearer proof you would like to have—and it is at your disposal. You must remember that your confidence is ALWAYS RESPECTED. I never divulge a name. My office is as sacred as that of the priest at confessional. If my cured patients wish to speak kindly of me, they will do so. I have never asked it; I never shall. A friendly—a confidential talk—with me costs you TIME, but time ONLY. My advice is free to all, and in addition to that

You Can Pay When Cured. Write If You Cannot Call

Dr. Taylor & Co.

305½ South Spring Street

Corner Spring and Third St. Ramona Block

Office Hours—9 a. m. to 9 p. m.; Sundays 10 to 1 only.

MEN

Our specialties are Pelvic Diseases, Skin and Blood Diseases and Nervous Debility. If you have violated the laws of health and feel weak, gloomy despondent, depressed, lack ambition and energy, unable to concentrate your thoughts, lack vim, vigor and vitality, come to us at once, and by our scientific treatment be restored to health. Remember our charges are reasonable, and in reach of any working man. The best is none too good for any one who is a sufferer from any one of these diseases below mentioned, to which we have devoted exclusively the best years of our life.

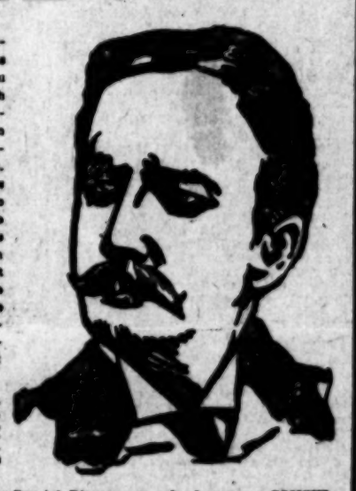

We cure Vital Weakness, Enlarged and Knotted Veins, Blood Poison, Skin Diseases, Swollen Glands, Rupture, Kidney, Bladder and Rectal Diseases and all urinary diseases of men.

We give a guarantee to cure Special Diseases or refund money. CONSULTATION FREE AND INVITED. Write, if you cannot call. All correspondence strictly confidential, and all replies sent in plain envelope.

OFFICE HOURS—9 a. m. to 5 p. m. Evenings, 6:30 to 8. Sundays, 9 a. m. to 12, noon.

DR. GREENE & CO.

254 South Broadway

Rooms 12 to 16 Rindge Building

San Diego Office—Sixth and F Streets, Hill Block.
San Diego Office—Sixth and F Streets, Hill Block

MEN My Word Stands I Fufill My Promises

With Pride I Declare That I Will Not Promise Anything I Am Unable or Unwilling to Perform. I Have Never Been Associated With Any Unreliable Correspondence or Deal at a Distance Treatments. MY SERVICES ARE GIVEN ONLY IN MY OFFICES.

BY MODERN METHODS I CURE

Varicocele, Loss of Vital Power, Stricture, Contracted Diseases, Kidneys and Bladder, Trouble, Hydrocele, Blood Disease, Piles, Fistula, Rupture.

DR. MORTON, 316 S. Broadway

SAN FRANCISCO OFFICE

Los Angeles Times

...Midway Building...

779 Market Street, Between 3rd and 4th

J. H. LIBBEY, Representative

Advertisements and Subscriptions Received

Southern Californians, when in San Francisco, can have their mail sent in care of The Times office.

Copies of the Times on file.

Daylight Train to San Francisco

Shore Line Limited

Leaving Los Angeles Daily at 8 a. m.

13 1-2 HOURS

Parlor cars only. None but those holding first-class tickets—with parlor car tickets—are carried.

City Ticket Office 600 So. Spring St., Cor. of Sixth

Tickets At City Ticket Office or Arcade Depot

SOUTHERN PACIFIC

GOODYEAR RAIN COAT CO.
One-Half Off on Cravenettes 210 S. Broadway

Hurry and Worry

Hurry, like a cyclone, whirls you along at a rate that quickly exhausts your energy, and leaves you a nerveless, wretched, broken-down physical wreck.

Worry accomplishes the same results in another way. It drags you through the dark gloomy tunnel of forbodings, wrecks your nerves and breaks down the constitution.

Then don't hurry; don't worry. But you will; and your nerveless, exhausted condition brings headaches, neuralgia, heart, stomach, liver and kidney troubles. The thing to do is: Strengthen the nerves with Dr. Miles' Nervine.

"Six months I was bedfast with nervous prostration. I had shaking spells, a cold, clammy feeling, couldn't stand the slightest noise. At times I would almost fly to pieces; stomach very weak. My husband insisted on my taking Dr. Miles' Nervine, and I began to improve before I had finished the first bottle, and to-day I am entirely cured."
MRS. JOSEPH SNYDER,
234 Hudson St., Tiffin, O.

Dr. Miles' Nervine is sold by your druggist, who will guarantee that the first bottle will benefit. If it fails, he will refund your money.
Miles Medical Co., Elkhart, Ind

You Must Come to Us If You Expect To Be Cured

1 Brother Specialists FOR MEN ONLY. We cure vaccocele, stricture, infectious and blood diseases to stay cured.

WEAKNESS. Take the Beech cups (1906 discovery). Not used internally or locally. We are the first and only Specialists who have it and have the right to use it. It will give you strength, vigor and power.

BEECH'S VIGORINE Cures weakness and failure. Cannot be used and used only by us. In plain package by mail, $1; 6 for $5. Send for it. Men out of town, write.

HOURS: 9 to 12 & 2 to 5, 7 to 8, daily; 9 to 1 Sundays.

Doctors Beech Bros.

321 to 324 Germain Building, 214 S. Spring. Opposite Orpheum, L. A.

Men and Women Diseases

$5

A Month Medicines Included.

We treat successfully Catarrh, Rheumatism, Female Weakness, Heart, Lung, Kidney and Bladder Diseases and all forms of chronic and nervous disorders. Consultation free. Office hours 8 a.m. to 8 p.m.

Dr. Martin & Co.

254 S. Broadway

Suite 18. Los Angeles, Cal.

LADIES

DR. CARTER'S MONTHLY REGULATOR

ALWAYS relieves the most obstinate Monthly Irregularities in a few hours.

It will not injure the most delicate woman and is POSITIVELY GUARANTEED in every case.

Ladies are cordially invited to call and consult free of charge, a regular licensed physician of 20 years' experience in treatment of Monthly Irregularities, Sterility, Change of Life, Cancer and all diseases peculiar to women, by the latest methods, without resorting to painful and dangerous operations.

Consultation free and strictly confidential.

Hours 9 a. m. to 8 p. m. Sundays 10 to 12 a. m.

DR. & MRS. CARTER

324 Mercantile Place, over 343 S. Spring Street
Home Phone 9083, Main 4378

DR. H ARISON,

Treats Diseases of Men Successfully

27 years' experience and 18 years in Los Angeles. Send for our folder explaining troubles peculiar to man. Sent free.

202½ South Broadway

Hours 9 to 4—7 to 8—Sundays 9 to 12

DR. TOM GHE BIN.

Chinese Teas and Herbs, Sanitarium. Call and read testimonials at office 202 S. Broadway. Consultation free. Between Ninth and Tenth streets, Los Angeles, Cal.

Blood and Skin Diseases a Specialty. Rupture, Piles, Varicocele and Strictures Cured Without Cutting.

Melvin E. Sykes, M.D.
423½ S. SPRING.
Grand Pacific Hotel.

Foo & Wing Herb Co.

903 SO. OLIVE ST.

Their purely herbal remedies have cured hundreds of obstinate cases of all kinds of chronic diseases, including female troubles and all venereal diseases, where all other remedies have failed; surgical work done without using the knife. Free diagnosis. No questions asked.

CANCER CURED.

By the Mrs. S. J. Bridge Remedy. No knife. No plaster. Twenty years' experience. Mrs. Bridge is with J. C. Aldrich, M.D., 424 S. Spring St. Hours 10 to 4.

THE CITY IN BRIEF

NEWS AND BUSINESS.

Successful Fair.

A remarkably successful fair was that held by the ladies of the Church of Our Lady of Loretto parish. The sum of $2100 was netted.

"Catholics and Socialism."

Rev. J. J. Clifford pastor of the Church of St. Thomas the Apostle, Pico Heights, will read a paper before the next meeting of the Newman Club, November 27, on the subject of "Catholics and Socialism."

Loses Money Only.

Samuel Gospodnetick reported to the police last night that his room had been entered during the afternoon and $63 taken. Gospodnetick resides with his brother James Gospodnetick at No. 142½ North Main street. The police found that the thief had used a passkey.

Blessing of New Church.

The beautiful new Church of Our Lady of Loretto will be blessed, and the first mass will be celebrated therein on November 25. The dedication ceremonies will take place after Christmas, the date to be in accordance with Bishop Conaty's convenience.

Will Entertain.

The first social affair held in the handsome new parochial school for St. Mary's parish will be given on Thursday evening, November 29. A literary and musical programme will be given, under the direction of Rev. Joseph Barron, which will be followed by amusements and refreshments.

New Parish Headquarters.

Rev. Thomas S. Fahey will take possession of the new headquarters for Holy Cross parish this week. A cottage has been secured on the site which will in time be used for a church. A temporary church is to be erected at once, and this will be ready for service by the first of the new year. Holy Cross parish is the former parish lying just south of the city limits.

Chaplain for Convent.

Bishop Conaty has appointed Rev. William Lonergan to serve as chaplain for the Convent of Our Lady of Mercy in this city. Rev. Robert Byrne is to serve as chaplain at St. Catherine's Orphan Asylum at Anaheim; Rev. A. W. Schneider has been stationed at Montecito and Carpinteria, and Rev. J. O'Brien is locum tenens at Sacred Heart Church, Coronado Beach, during the absence of Rev. James W. Collins.

Father Hahn Honored.

Very Rev. B. Florian Hahn, missionary apostolic, for years in charge of the Banning Indian School, and widely known throughout Southern California, has been selected by Bishop Granjon of Tucson, Ariz., to conduct the retreat for the priests of that large diocese. Father Hahn will celebrate his silver jubilee—twenty-five years in the priesthood—next June, and much of this time has been spent in the missionary service.

For Good Shepherd Home.

On Tuesday and Wednesday nights of this week occur the performances of "The Shannon Boys," given for the benefit of the Home of the Good Shepherd by the Ladies' Auxiliary of the Ancient Order of Hibernians. The play will be presented at the Dobinson Auditorium, No. 1044 South Hope street. The Ladies' Auxiliary, the Hibernians, the Newman Club and the Los Angeles Council, Knights of Columbus, will attend in bodies. The affair promises to be an important one in Catholic circles.

BREVITIES.

All arrangements are complete for the entertainment for the benefit of the Home of the Good Shepherd, to be given tomorrow and Wednesday evenings, November 20 and 21, at Dobinson Hall, 1044 South Hope. Rt. Rev. Thomas J. Conaty will make the opening remarks; the president and directors of the Newman Club, the A.O.H. and Knights of Columbus, will occupy the boxes. Reserved seats at Bartlett Music Store.

Features of the Press Club matinée to be given at the Burbank Theater, November 26, are many. Among them will be "Philadelphia Jack" O'Brien, in a sparring exhibition; Victor Schertzenger, violin virtuoso, and his sister, wonderful child harpist, and members of the Lambardi Opera Company in solos.

J. W. Frey has moved his stock of mantels, grates, tiles and andirons to his warerooms, cor. Los Angeles and Twelfth streets, where can be seen the largest assortment of black and brass fireplace trimmings to be found in the United States. Lowest prices.

"As the toe is bent so grows the corn"—instant relief in Cummings's method of fitting. Have you tried it? Fourth and Broadway.

Furs—Largest stock fur novelties in city. D. Bonoff, Furrier, 212 S. B'way.

Children's shoe store, 204 S. B'dway.

PERSONAL.

Dr. and Mrs. Joseph W. Jauch returned yesterday from their European wedding trip and are staying at the Angelus.

E. P. Kerns of Bullfrog and J. M. Willard of Rhyolite are two mining men of Nevada, who registered at the Van Nuys.

Harry M. Lichtenstein, a prominent contractor of San Francisco is in Los Angeles making an inspection of some of the large office buildings now in process of construction. He is registered at the Alexandria.

George E. Rogers of Boston, secretary and treasurer of Millers Falls Company, big manufacturers of tools and light machinery in New York, arrived here yesterday to spend the winter in Southern California. His family will spend a portion of the season in the Ojai Valley. Mr. Rogers is staying at the Alexandria.

J. E. Rickards, Lieutenant Governor of Montana and Governor of that State in 1893-97, is staying at the Angelus. Mr. Rickards is special agent of the bureau of statistics of the Department of Agriculture for the States of Oregon, Idaho and California. At present he is devoting his major time to California.

WOMEN FRIGHTEN ROBBER.

Directed by the frantic cries of two women, an officer went to No. 112 South Alameda street last night and found Albert Little of No. 602 Central avenue, lying unconscious in an alleyway. The women claimed that the man had been knocked down by a hold-up man, but there was no evidence of robbery. According to the officer, Little was attacked by an unidentified man. Miss Dora McVeigh and Miss Effie Brown of No. 112 South Alameda street, heard the struggle and gave the alarm. The cries of the women frightened the robber, if there was one, the police say.

PICKPOCKET GETS CASH.

As W. S. Lawrence of No. 2929 South Wall street boarded a Pacific Electric car at Long Beach for Los Angeles yesterday afternoon, a clever pickpocket relieved him of a purse containing $100. Lawrence felt the slight touch of the robber but failed to detect him. According to Lawrence's story to the police some men had been following him closely as he approached the trolley car and as he made his way through the crowd of people he believes that one of the men fell in behind him and took the pocketbook from his hip pocket.

MURPHY OPENS LOVE'S GOSPEL.

WANTS FOLK TO KNOW THIS SUITS HIM.

After Having Taken a Recess of Four Months the Gospel Temperance Meetings Are Resumed—Judge York Presides and Many Sign the Pledge.

The reception of Mr. and Mrs. Francis Murphy at Blanchard Hall last night, after a vacation of four months, was as remarkable as all of these meetings in Blanchard Hall have been. The house was beautifully decorated and filled to overflowing; the exercises were all of the most enthusiastic nature possible, and Judge Waldo M. York presided.

There was a great deal of thanks given for the return of the gospel of temperence here from his visit to Pennsylvania, and many expressions of hope that he would be spared a long time yet to bless the city. This brought a characteristic story from Murphy, but without any direct reference to the suggestions that he might be nearing the end of the race.

"Do you want to go to heaven?" a fellow was asked, and he answered "no," he was in turn asked if he wanted to go to the other place. He replied:

"No, this city is good enough for me, I'm going to stay right here."

The audience took the hint and responded with roars of applause and laughter.

Judge York, in his opening address said: "We are all glad of the return of this man who has done so much good for Los Angeles. I have heard men say this who admit that they are not following his teachings. I like to listen to a man who is just what he professes to be, and this is the sort of a man whose return we celebrate here tonight."

Among others who spoke last night was Rev. Dr. Daniels of Scotland, who last saw Mr. Murphy nearly forty years ago in Dundee. He is a quaint old fellow, and his talk was greatly enjoyed.

"I'll tell you what I was thinking about, Brother Francis," he said. "If I could have my way about it I'd put you in a chair in a theological seminary and have you teach the preachers how to preach the gospel."

Murphy had been discoursing upon his favorite topic of "Love," in which he offered good advice to the wife who couldn't get along very well with her bibulous husband. He was in fine trim, and this was part of what he said:

"Cook the steak a little better, if possible; put the mackerel in the pan the night before you want it for breakfast, and give it a good swim. There's nothing counts more for love in the house than to have things done nicely in the kitchen.

"There was an old man died in New York, a while back, and left $150,000,000, and put the whole thing on his wife. What do you think of that? The poor woman is doing the best she can, but she gave a fellow a $1000 the other day, and he counted it and turned up his nose at it.

"If you've got a wife who nobody cares anything about but yourself, you're in a bad fix.

"Don't spy on the child, give him a chance for his life. Don't put him in a corner where he's got to tell a lie to get out."

There were vocal selections by little Annie Row and H. S. Carroll, both of whom were compelled to respond to encores.

Mrs. Murphy received a warm greeting from the audience and acknowledged it in a few well chosen words. At the close of the meeting a number of men signed the pledge.

Telegrams of congratulation were read from Grove Walter and Frank Pratt, who are in San Francisco.

The weekly prayer meeting will open on next Thursday night, at the home of Mr. and Mrs. Murphy, No. 1606 Wilton Place, it being the intention to hold them from house to house, instead of in a hall as heretofore.

VITAL RECORD — BIRTHS, DEATHS, MARRIAGES.

Deaths.

RIDER. In this city, William H. Rider passed away on the morning of the 15th of November, 1906, at the age of 50 years. Funeral services will be held at the family residence, 117 East Avenue 28, Tuesday, November 20, at 2 p.m. Friends of the family are invited.

McCRILLIS. In this city, November 17, 1906, John D. McCrillis, beloved husband of Carrie E. McCrillis, and brother of Frank McCrillis of this city. Funeral from the chapel of Pierce Bros., 310 South Flower street, November 19, at 2:30 p.m. Cremation Rosedale.

MURAKAMI. November 16, 1906, G. Murakami, aged 42 years. Funeral at 1 p.m., Monday, from the chapel of Riedeman & Meyer, 1420 South Main street.

HECHT. November 15, 1906, August Hecht, aged 49 years. Remains at the chapel of Riedeman & Meyer. Funeral notice later.

WIESENHORN. November 17, 1906, Charles Wiesenhorn, aged 50 years. Remains at the chapel of Riedeman & Meyer. Funeral notice later.

DAVIS. November 15, 1906, Kenneth Davis, aged 2 years 17 days.

STITES. At 652 Lucas street, November 16, 1906, Mrs. Julia F. Stites, aged 66 years. Funeral services from Breese Bros.' chapel, 853 Figueroa street, Monday, November 19, at 2 o'clock. Funeral private.

FABUN. November 17, 1906, C. C. Fabun. Services at Pierce Bros.' undertaking parlors, 310 South Flower street, at 1 p.m. Monday, November 19. Friends invited.

Los Angeles Transfer Co., 751-3 South Spring.

Phones, Main 49 or 249. Home Ex. 249. Will send messenger to your residence for checks and deliver baggage without extra charge.

HOLLENBECK LODGE, No. 313, will confer the Third Degree Tuesday, November 20, commencing at 8 p.m.

J. WILL DICK, Secretary.

Orr & Edwards Co., Funeral Directors.

Have moved to their new building, N.E. corner 10th and Flower. Both phones 35. Lady assistant. Private ambulance.

Pierce Bros. & Co., Undertakers.

310 S. Flower. Tel. M. 1537. Lady attendant.

Breese Bros., Co Undertakers.

853 S. Figueroa. Private ambulance. Lady embalmer. Tel. M. 242, H. 52967.

Connell, Unterkircher, Crawford

Undertaking Co., 1031 south Grand avenue. Phones 6412. Main 8323. Lady attendant.

Robert L. Garrett & Co., Undertakers.

Lady attendant. 1237 S. Flower. Ambulance.

Pack & Chase Co., Undertakers.

423 S. Hill. Main [illegible]. Lady attendant.

Salt Lake Transfer Co., 217-19 East

First st., will check baggage at your residences at any point. Both phones Ex. 751.

If You Want to Go East C. Haydock.

Agent Illinois Central R.R. 118 W. Sixth.

BEECHAM'S Cold Cure, guaranteed cure in twenty-four hours. Sun Drug Co. (8 stores.)

MENTHOL Cough Syrup. Best for irritating throat coughs. All Sun Drug Stores.

Baskerville Audit Company.

715 Fay Bldg. Home 2975. Main 6557.

Hot coffee—famously good at the Big White Onyx Fountain. Enjoy it on today's shopping tour. 10c.

BOSWELL & NOYES, Third and Broadway.

75¢ CLEANED

Be Punctual

In keeping your appointments. An impossibility if your watch is out of order, or clogged with dirt. Let the Geneva do your repairing—then you'll know the correct time of day.

New Main Spring 50c
Open Face Crystal 25c
Hunting Case Crystal 25c
New Hands 15c

Geneva Watch & Optical Co.
305 SOUTH BROADWAY.

....THE RELIABLE STORES....

To Give You a

Delicious Port Wine we spare neither time nor expense in producing the

GOOD SAMARITAN PORT WINE

We employ the highest grade of materials

$1.00 a Bottle

Try a Bottle

Never Sold in Bulk

Southern California Wine Co.
518 South Main Street
Home Phone Exc. 10. Sunset Main 332

SIEGEL'S—WOMEN'S AND CHILDREN'S WEAR

Myer Siegel & Co.
251-255 SOUTH BROADWAY
"The Women's Wear Specialty House"

TODAY IS MOST IMPORTANT ON SPECIAL SALE ANNOUNCEMENT.

Women's Suits

Fine tailored; exquisite ten new models to choose from. $40.00 values. Special Monday..... $27.50

DAINTY LINGERIE WAISTS.

In pure linen, fine lawn and batiste; hand embroidered patterns and lace insertions. $7.00, $7.50, and $8 values. Special..... $5.00

Women's Aprons

By far the largest exhibit we've ever shown and the largest assortment on the Continent. No house shows such varieties; every conceivable style, fashion, cut, trimming, material or fancy that a simple APRON could possibly be conceived of. Simply bewildering!

From the plainest kitchen apron, bib-apron or the nursery apron, and the cutest parlor apron, priced as low as 25c, 35c, 50c, 65c to $1.50 up.

GIRLS' GUIMP DRESSES.

In beautiful English plaid, new pleated skirt, belt waist; pinafore effect. Sizes 6 to 14 years. Special on Monday..... $5.50

SPECIAL SALE OF WOMEN'S SILK UNDERSKIRTS ON TUESDAY.

SIEGEL'S—WOMEN'S—CHILDREN'S WEAR

BURNT WOOD

With our new pyrography machine is an artistic pleasure that anyone can enjoy with little expense. All kinds of wooden articles for burning, as well as designs to work from.

Artists' Materials,

Sanborn, Vail & Co.
357 S. Broadway

Hair Ornaments

We show the most elaborate collection of hair ornaments on the Coast. Everything is made of the best materials and represents the latest Parisian styles, embracing real amber, tortoise shell and jet goods; some plain, others beautifully carved and mounted with semi-precious stones.

WEAVER-JACKSON HAIR CO.
Originators of the Jane.
443 So. Broadway

The leading business and professional men of Los Angeles lunch at

Levy's Cafe

This brilliant crowd of bon vivants get the best at popular prices, and are served with care and celerity

Times Have Changed

Most self-made men today would put in a college education if they had to do the job over again.

The young man who wins success today cannot do it in cowhide boots and homespun clothing as did his grandfather. A young man of today must look prosperous, must be attired prosperously, to become prosperous.

A Brauer-Krohn $40 suit cut from newly-imported single suit English fabrics would make most of your acquaintances sit up and take notice—comment on your evident prosperity—say they always knew you would get along well—would be an asset that you could capitalize every day.

Brauer-Krohn
"Tailors to Men Who Know"
THREE STORES
230 S. Spring St. 264 S. Main St.
Fifth & Spring Sts.
Phones—Main 2114, Home 2695.

...CLEVER...

New Hats AT SIEGEL'S

The smartest, swellest hats of the season are shown at Siegels. All the new shapes and shades in softs, and the stylish new blocks in black stiffs.

$3 Always at Siegels.

Today's Savers

Elegant silk neckwear, regular 50c grades, today..... 25c

Men's half hose, all sizes, fancy imported, silk finish, 50-cent values..... 21c

Siegel Bros.
Hatters and Haberdashers
103 South Spring

Scalp Diseases

should be given the very best attention—scientific treatments applied until cure is effected. Do not neglect any irregularity of the scalp, no matter how slight—see us at once. We guarantee our treatments to be satisfactory.

Bennett Toilet Parlors
Northeast Corner Fifth and Spring

Desks and Office Furniture

..... Ask to see the.....

Discount Lines

R. D. BRONSON DESK CO.
542 S. Spring Street

Open
Swelldom
CIGAR AND PIPE SHOP
321 South Broadway

The Bon Marché
LE SAGE BROS. COMPANY
TEMPORARY OFFICE
320 LAUGHLIN BUILDING
LOS ANGELES, CAL.

ALFRED BENJAMIN & CO.'S
HIGH GRADE CLOTHING
SOLD ONLY BY
JAMES SMITH & CO.
137-39 SOUTH SPRING ST.

"READY AND RIGHT"
THE NEW CLOTHING
On Sale at the
Silverwood Stores

Removal Sale
BROADWAY DRAPERY AND FURNITURE CO.
447 SOUTH BROADWAY

Money Lenders
Open evenings.
Private rooms for ladies.
Reference, by permission, First National Bank.
A. B. Cohn & Brother
273 S. MAIN ST.

INNES SHOE
OUGHT TO COST MORE BUT DON'T
258 S. BROADWAY
231 W. THIRD

Oak-tanned leather in every shoe.
REGAL
THE SHOE THAT PROVES
A. G. VAN DeGRIFT, Mgr.
324 S. Broadway, Bradbury Bldg.

Closing out clothing stock of Jones & Meyer at
THE MAY CO.
460 South Spring Street

Cooking Utensils
A complete stock of superior qualities. Prices always the lowest.
HENRY GUYOT 320-322 SOUTH SPRING ST.

THE DAYLIGHT STORE—PHONES MAIN OR HOME 132

Jacoby Bros.
331-333-335 South Broadway.
"SOMETHING NEW EVERY DAY."

First Store To Visit

See yesterday's big advertisement for over a hundred special sales to take place at Jacoby Bros. today

Furniture At 25 to 50 Per Cent Discount

LEASE EXPIRES—MUST VACATE. CARPETS AT ACTUAL

A. B. WILMANS & CO., 516 South Spring

Men's Clothing Fall and New

DESMOND'S
CORNER THIRD AND SPRING STREETS

THE MARSHALL & STEARNS CO.

Patented Wall Beds make two rooms of one, and add one-third to the value of the building. The "HOUSE IDEAL," describing them fully, sent on request. EXHIBITION ROOMS, 444 South Broadway, Los Angeles.

RUPTURE WE ASK NO PAY UNTIL CURED. NO TIME LOST FROM WORK. FIDELITY RUPTURE CURE, 320 Spring Street, Los Angeles, Cal.

Mak-a-Mahk

KRYPTOKS far and near glasses without lines
327 S. BROADWAY — Dr. Geo. A. Collins

CASH OR CREDIT
Our Prices are the Same
Eastern Outfitting Co.
320-328 South Broadway

131 SOUTH SPRING
Bowman & Co. Hand-Made Clothing Ready-to-Wear

A... Substitute

Is Never Equal to the Real Thing...

Neither is GAS, as manufactured at the present time "as good as" COAL or WOOD for fuel.

ASK.....

Clark Bros.
1249 South Figueroa
Main 5907 Home Ex. 106

Special Sale of Styles. Repairing Rubber Tires.
ADVANCE

For your lunch nice juicy
NEWMAN
822-824 S. Broadway

CHARLEY WALTER
is holding a change of location sale at 220 South Spring St. 10% to 25% reduction. Except on Watches and Diamonds.

HANAN SHOES
were top-notchers a generation ago. They have come back.
TWO STORES
431 S. Broadway

"Victors" for Gifts
Geo. J. Birkel Co.
313-317 S. Spring St.

Southwestern Meat Packing Co.
Officially Inspected
Sanitary, Healthful, Good
Both Phones 1220

DuBois & Davidson FURNITURE COMPANY

212-214 West Sixth Street — We Give Credit — **Between Spring and Broadway**

ERE YOU ready for Thanksgiving? Is each piece of your dining room furniture in keeping with the rest? Now is the time to supply the deficiencies if there are any. Take advantage of the special low prices we offer on dining room furniture this week. There is money to be saved when you buy furniture "Just over the line from high rents and high prices."

Specials For Thanksgiving

In our dining table department you will find as complete a line of good, reliable tables as anyone could wish to choose from. All styles and qualities are represented, from the very least expensive up to the finest grades. We court a comparison of our goods and our prices.

Note these Thanksgiving Specials.

AT $31.00—Formerly $35.75. A very high grade, quarter-sawed oak pedestal dining table, elegantly polished; has 48-inch round top extending to eight feet. The pedestal is of unique design, with claw feet. The wood in this table and the finish are especially beautiful.

AT $15.00—A quarter-sawed oak dining table worth $20.00. Has square top and extending to six feet.

AT $15.00—A fine pedestal table formerly $17.50. Has square top and extends to eight feet. Made entirely of hard wood in golden oak finish.

AT $7.50—A solid oak dining table that is a standard $9.00 article. It is 6 feet long, is made entirely of solid oak, has square top and fluted square leg. Like cut at right.

Many other styles at all prices, up to $80.00

PICTURES

Our stock of pictures is now exceptionally complete and contains some rare bargains. You will find the right sort of pictures here for the dining room, the living room, the bed room, every part of the home. Come in and see what extra values we offer.

Fine Showing of Rugs

Our rug department has just received a large assortment of new rugs, especially suitable for the dining room. All kinds are included; Brussels, Axminsters, tapestries, reproductions of orientals and a fine line of German-American rugs. You will find what you want here at the lowest possible prices.

If you want new dining chairs by all means go "just over the line from high rents and high prices" this week. We are offering specials in all grades of our fine stock of dining room chairs.

AT $2.75—A fine box seat dining chair, well worth $3.50. It is made of solid oak, has shaped seat, French leg and full back post. A bargain for shrewd buyers.

AT $2.15—Mission style dining room chair, regularly $2.75. This is the true Mission style and an exceptionally good chair.

AT $1.90—Fine weathered oak dining chair, regularly $2.25. This is made entirely of solid oak with quarter sawed back and seat.

AT $1.75—Fine cane seat chair with full back post; regular price $2.25.

AT 90c—A very neat bent wood dining chair, beautifully finished; regular price, $1.25.